DELTA

see what Delta can do™

2020 COMMERCIAL CATALOG & PRICE BOOK

EFFECTIVE 8.1.2020

WE'RE SAVING WATER,
ONE FAUCET AT A TIME.
Delta Faucet Company is proud to be one of the EPA's 2011, 2013 and 2014 WaterSense® Partners of the Year and a Sustained Excellence Award Winner for 2015, 2016, 2017, 2018 and 2019.
EPA
WaterSense
2019 SUSTAINED EXCELLENCE

HOW TO USE THIS CATALOG.

Look for these icons throughout the catalog to easily identify key features of our commercial products.

= Proximity® Sensing Technology

= H_2Optics® Sensing Technology

= DIAMOND™ Valve

= H_2Okinetic® Technology

= MagnaTite® Docking

= WaterSense® Labeled Product (Faucets and Shower Heads)

= WaterSense® Labeled Product (Flush Valves)

= Water-Efficient Product
Kitchen Faucets: flow rate of 1.5 or 1.8 gpm versus Industry Standard ASME A112.18.1/CSA B125.1 of 2.2 gpm.

Lavatory Faucets: flow rate of 1.2 gpm or lower versus Industry Standard ASME A112.18.1/CSA B125.1 of 2.2 gpm.

Flush Valves: water closet flush valves of 1.1 or 1.27 gpf and urinal flush valves of .5 gpf versus Industry Standard ASME 112.2.

Shower Heads and Hand Showers: flow rate of 1.5, 1.75 or 2.0 gpm versus Industry Standard ASME A112.18.1/CSA B125.1 of 2.5 gpm.

= ADA-Compliant Product

Delta® faucets are compliant with all federal and state drinking water legislation.

WaterSense® and the WaterSense logo are registered trademarks of the U.S. Environmental Protection Agency.
LEED® is a registered trademark of the U.S. Green Building Council.
Agion® is a registered trademark of Sciessent, LLC.
Celcon® is a registered trademark of CNA Holdings, LLC.
Tygon® liner is a registered trademark of Saint-Gobain Performance Plastics.

TECHNOLOGICAL INNOVATIONS 4

LAVATORY FAUCETS
Electronic Lavatory Faucets with Proximity Sensing Technology 8
Solar Electronic Lavatory Faucets 9
Thermostatic Electronic Lavatory Faucet 10
DEMD Electronic Lavatory Faucets 10
H_2Optics Electronic Lavatory Faucets 12
Single Handle 13
Modern Collection 14
Metering 15
Two Handle 16

FLUSH VALVES
Electronic 18
Solar/Specialty/Manual 20

HEALTHCARE
Surgeon Scrub Up 24
General Surgeon Scrub Up 25
Low-Profile Institutional Products 26
Laboratory. 27

UNIVERSAL DESIGN
Décor Assist™ 30
Bath Safety 32
Single Handle General Sink Faucets 34
Two Handle General Sink Faucets 36
Wall Mount General Sink Faucets 38

SHOWERING SOLUTIONS
MultiChoice® Universal 40
Tub & Showers. 42
In2ition® Showers. 44
Shower Heads 44
Shower Kits. 46
Hand Showers 48

BATH ACCESSORIES/DRAINAGE 50

PRICE BOOK 52

WARRANTY C164

WEB C165

Delta Commercial Technical Service
877.509.2680

TECHNOLOGIES THAT MAKE A DIFFERENCE.

H_2OPTICS® SENSING TECHNOLOGY

Delta® electronic faucets and flush valves with H_2Optics Sensing Technology operate consistently, overcoming such factors as dark clothing or lighting conditions. They're also water efficient,* contributing to LEED® certification.

BATTERY BACKUP FOR HARDWIRE-OPERATED ELECTRONICS

Battery backup lets hardwire units keep working through power outages, by temporarily switching to a 9-Volt battery. Available to order for most Delta hardwire-operated electronic models.

*Water-Efficient Product—Lavatory faucets: flow rate of 1.2 gpm versus Industry Standard ASME A112.18.1/CSA B125.1 of 2.2 gpm. Flush valves: water closet flush valves flow rate of 1.1 or 1.27 gpf and urinal flush valves of .5 gpf versus Industry Standard ASME 112.2.

INNOVATIONS

SOLAR LAVATORY FAUCETS

Drawing power from natural and artificial light sources, our energy-efficient solar lavatory faucets incorporate a 0.5 gpm spray outlet to add water savings. Convenient hands-free infrared sensing promotes hygiene, while above-deck components ease installation and maintenance. Batteries add extra dependability.

PROXIMITY® SENSING TECHNOLOGY

Proximity Sensing Technology—the next generation in hands-free functionality—makes Delta electronic faucets the most responsive in the industry. The entire faucet body acts as a sensor, activating water flow when approached and stopping once hands are removed. And the lack of an exposed sensor reduces the risk of sensor damage from vandalism or cleaning products.

DIAMOND™ VALVE

By reducing buildup of calcium and mineral deposits, our durable DIAMOND Valve eliminates wear on seals, reducing leaks and helping faucets last longer.

H2OKINETIC® TECHNOLOGY

H_2Okinetic Technology sculpts water into a unique, oscillating wave pattern that delivers more warmth, more intensity, and 3X the coverage* of a standard shower. Users get the feeling of more water, without using more water—helping you save on utility costs, and contributing points toward LEED® certification.

*Coverage measured in accordance with EPA WaterSense® Specification for Shower Heads, March 4, 2010.

INNOVATIONS

IN2ITION® TWO-IN-ONE SHOWER

Our In2ition Two-in-One Shower offers two streams of water at once, so users can put water where they need it most—using the integrated shower heads together or separately. In its primary position, the In2ition Shower functions as a regular shower head, while the hand shower offers the flexibility for closer-range tasks.

MULTICHOICE® UNIVERSAL VALVE

Installing the Delta® MultiChoice Universal Valve makes it easier to upgrade style and functionality later, without changing plumbing behind the wall. Multiple connection options and a high-flow rough for shower-only configurations add even more flexibility, while a refined temperature limit stop allows more precise settings.

PROXIMITY® SENSING TECHNOLOGY

620TPA3320-BL

Single-Hole Single-Inlet
Gooseneck Faucet with Proximity
Sensing Technology
620TPA3320

- 24 VAC to 6 VDC
- Hardwire operation
- Cast brass body
- 1.5 gpm vandal-resistant laminar outlet
- Surface-mounted control box
- Field adjustment of electrical sensitivity
- Models also available with additional outlets, 10" recessed boxes and Brilliance® Stainless and Matte Black finishes
- Optional 4" cast coverplate
- AC filter required—order separately
- Transformer required—order separately
- Available as battery-operated model

Single-Hole Single-Inlet Faucet
with Proximity Sensing Technology
630TPA320

- 24 VAC to 6 VDC
- Hardwire operation
- Cast brass body
- 1.5 gpm vandal-resistant laminar outlet
- Surface-mounted control box
- Field adjustment of electrical sensitivity
- Easy-to-program controller provides metering mode and line rinse
- Optional 4" cast coverplate
- AC filter required—order separately
- Transformer required—order separately
- Available as battery-operated model

Single-Hole Single-Inlet High-Rise Faucet
with Proximity Sensing Technology
590TPA0120

- 24 VAC to 6 VDC
- Hardwire operation
- Cast brass body
- 1.5 gpm vandal-resistant laminar with Agion® antimicrobial outlet
- Surface-mounted control box
- Field adjustment of electrical sensitivity
- Optional 8" and 4" coverplates, 10" recessed boxes, and additional outlets
- AC filter required—order separately
- Transformer required—order separately
- Available as battery-operated model

3-Hole Single-Inlet 4" Centerset Faucet
with Proximity Sensing Technology
591TPA0250

- 24 VAC to 6 VDC
- Hardwire operation
- Cast brass body
- 0.5 gpm vandal-resistant laminar outlet
- Surface-mounted control box
- Field adjustment of electrical sensitivity
- Models also available with additional outlets and 10" recessed boxes
- AC filter required—order separately
- Transformer required—order separately
- Available as battery-operated model

Single-Hole Single-Inlet Faucet
with Proximity Sensing Technology
590-PALGHDF-HW

- 24 VAC to 6 VDC
- Hardwire operation
- Metal construction
- 0.5 gpm vandal-resistant laminar outlet
- Surface-mounted control box
- Field adjustment of electrical sensitivity
- Models also available with 4" and 8" coverplates
- AC filter required—order separately
- Transformer required—order separately
- Available as battery-operated model

Hardwire models shown on this page are available with battery backup. Order separately for surface mount box (063268A) or for recessed boxes (063269A).

SOLAR ELECTRONIC LAVATORY FAUCETS

DEMD-320LF

Single-Hole Solar Lavatory Faucet
DEMD-320LF

- Solar-powered with battery assist
- Above-deck electronics and battery pack (4 AA)
- Standard infrared sensing with 6"–8" range
- 0.5 gpm vandal-resistant spray outlet
- Batteries required and included

Single-Hole Solar Lavatory Faucet
with Side Mixer
DEMD-321LF

- Solar-powered with battery assist
- Above-deck electronics and battery pack (4 AA)
- Non-removable side mixer to adjust water temperature
- Standard infrared sensing with 6"–8" range
- 0.5 gpm vandal-resistant spray outlet
- Batteries required and included

For additional information on the models shown here, as well as other available models, please go to www.specselect.com.

DEMD-611LF, DESD-751

Single-Hole Faucet
DEMD-301LF

- Battery operation
- Pre-mixed water
- Standard infrared sensing
- Adjustable maximum run time
- Adjustable sensor range
- Optional 4" coverplate available
- Hardwire kit available for field conversion
- Remote control available (060967A)
- 0.5 gpm with vandal-resistant wrench flat spray outlet

Single-Hole Faucet
DEMD-201LF

- Battery operation
- Above-deck electronics
- Pre-mixed water
- 0.5 gpm with vandal-resistant flat spray outlet
- Standard infrared sensing

Single-Hole Faucet
DEMD-101LF

- Battery operation
- Above-deck solenoid and battery
- Pre-mixed water
- 0.5 gpm with vandal-resistant wrench flat spray outlet
- Standard infrared sensing

Single-Hole Dual-Inlet Faucet with Side Mixer
DEMD-311LF

- Battery operation
- Non-removable side mixer to adjust water temperature
- Standard infrared sensing
- Adjustable maximum run time, sensor range
- Optional 4" coverplate available
- Hardwire kit available for field conversion
- Remote control available (060967A)
- 0.5 gpm with vandal-resistant wrench flat spray outlet
- Model with technician's mixer for removable side mixer to adjust temperature: DEMD-312LF

Single-Hole Dual-Inlet Faucet with Side Mixer
DEMD-211LF

- Battery operation
- Above-deck electronics
- Non-removable side mixer to adjust water temperature
- 0.5 gpm with vandal-resistant flat spray outlet
- Standard infrared sensing
- Model with technician's mixer for removable side mixer to adjust temperature: DEMD-212LF

Single-Hole Dual-Inlet Faucet with Side Mixer
DEMD-111LF

- Battery operation
- Above-deck solenoid and battery
- Non-removable side mixer to adjust water temperature
- 0.5 gpm with vandal-resistant wrench flat spray outlet
- Standard infrared sensing
- Model with technician's mixer for removable side mixer to adjust temperature: DEMD-112LF

Single-Hole Faucet with ASSE 1070
Thermostatic Mixing Valve
DEMD-611LF

- Battery operation
- Above-deck solenoid and below-deck battery
- Integrated above-deck thermostatic mixing valve
- 0.66 gpm with vandal-resistant wrench flat spray outlet
- .17 gallon/cycle based on 15 second maximum run time
- Temperature adjustment handle
- Standard infrared sensing
- Optional 4" coverplate
- 1.0 gpm available: DEMD-611-10LF

Single-Inlet Wall Mount Faucet
DEMD-402LF – 8" spout
DEMD-404LF – 6" spout

- 24 VAC to 9 VDC
- Adjustable maximum run time
- Pre-mixed water
- Hardwire operation
- Adjustable sensor range
- Standard infrared sensing
- Remote control available (060967A)
- 0.5 gpm outlet

Single-Hole Electronic Soap Dispenser
DESD-750 – Plug-in
DESD-751 – Battery
DESD-751-BL – Battery (Matte Black)

- Cast brass body
- Standard 1000 ml refillable soap bottle
- Standard infrared sensing
- Fits on decks up to 2" thick
- Blue LED indicator for low soap
- Plug-in kit available for field conversion

Single-Hole Electronic Soap Dispenser
DESD-550 – Cast brass body
DESD-250 – Non-metal version

- Solid machined shank with low profile spout
- Standard 800 ml soap bottle
- Standard infrared sensing
- Fits on decks up to 2" thick
- LED indicators: Yellow = low battery, Red = low soap
- Battery operation
- Hardwire kit available for field conversion

For additional information on the models shown here, as well as other available models, please go to www.specselect.com.

Responsive and Efficient
With a response time of four pulses per second, H_2Optics® Technology balances reaction time and battery conservation.

590T1120

Ceramic Disc Technology
Smooth operation makes this washerless faucet low-maintenance. The volume and temperature control is integrated so the faucet can be turned on in the same position as it was turned off for consistent temperature setting.

22C101

H_2OPTICS®/ SINGLE HANDLE LAVATORY FAUCETS

Single-Hole Single-Inlet High-Rise Faucet
with H_2Optics Technology
590T1120

- Cast brass body
- Battery operation
- 1.5 gpm vandal-resistant laminar with Agion® antimicrobial outlet
- Surface-mounted control box
- Optional 8" and 4" coverplates
- 10" recessed box available
- Adjustable sensing range and maximum run time
- Models also available with hardwire operation and additional outlets

3-Hole Single-Inlet 4" Centerset Faucet
with H_2Optics Technology
591T1220

- Cast brass body
- Battery operation
- 1.5 gpm vandal-resistant laminar with Agion® antimicrobial outlet
- Surface-mounted control box
- 10" recessed box available
- Adjustable sensing range and maximum run time
- Models also available with hardwire operation and additional outlets

Single-Hole Single-Inlet Faucet with
H_2Optics Technology
590LF-LGHGMHDF

- Metal construction
- Battery operation
- 0.5 gpm vandal-resistant laminar outlet
- No external adjustments required
- Model with 4" coverplate: 591LF-LGHGMHDF

Single-Hole Faucet
22C631

- Cast brass body
- Vandal-resistant lever handle and 1.5 gpm outlet
- Ceramic cartridge with rotational limit stop to limit turning of the handle into hot zone

4" Centerset Faucet
22C131 – Less pop-up (no hole)
22C331 – With metal pop-up

- Cast brass body
- Vandal-resistant lever handle and vandal-resistant 1.5 gpm flow control outlet
- Ceramic cartridge with rotational limit stop to limit turning of the handle into hot zone

4" Centerset Faucet
501LF-HGMHDF

- Vandal-resistant lever handle and 0.5 gpm outlet
- Adjustable handle limit stop
- DIAMOND™ Valve
- .35 gpm available: 501LF-TGMHDF

4" Centerset Faucet
515LF-HDF

- Includes metal pop-up
- Vandal-resistant 6" elbow handle and 1.2 gpm outlet
- Adjustable handle limit stop
- DIAMOND Valve

Single-Hole Faucet
570LF-WFHDF

- 4" swing spout
- Vandal-resistant lever handle and 1.2 gpm outlet
- Adjustable handle limit stop
- Stainless steel ball

Widespread Single Control Faucet
24T2643

- Vandal-resistant 6" lever handle
- 4" to 16" adjustable centers
- 1.5 gpm outlet
- Stainless steel ball

Hardwire models shown on this page are available with battery backup; order 061047A separately.
For additional information on the models shown here, as well as other available models, please go to www.specselect.com.

ADA Tip Action Lever Handles
Offer ease of use and meet ADA standards—a feature not typically offered in metering faucets.

Water-Efficient Outlet
Comes standard with a 0.5 gpm flow rate. Each handle is set not to exceed a flow of 0.25 gallons per activation.

MODERN COLLECTION/ METERING LAVATORY FAUCETS

Single-Hole Faucet
534LF-PP

- 1 or 3-hole installation
- Order RP47973 for optional escutcheon
- Euro-motion ceramic valve

Single-Hole Faucet
559LF-PP

- 1 or 3-hole installation
- Order RP78359 for optional escutcheon
- Euro-motion ceramic valve
- Also available in Brilliance® Stainless finish

Single-Hole Faucet
567LF-PP

- 1 or 3-hole installation
- Order RP78358 for optional escutcheon
- Euro-motion ceramic valve
- Also available in Brilliance® Stainless finish

Single-Hole Faucet
573LF-PP

- 1 or 3-hole installation
- Order RP47973 for optional escutcheon
- Euro-motion ceramic valve

Single-Hole Faucet
581LF-PP

- 1 or 3-hole installation
- Order RP76702 for optional escutcheon
- Euro-motion ceramic valve

Single-Hole Faucet
87T104

- Cache outlet available
- Cast brass body
- Vandal-resistant push-style handle
- Adjustable close time

Single-Hole Faucet
87T105

- Cache outlet
- Cast brass body
- Vandal-resistant tip action lever handle
- Adjustable close time

4" Centerset Faucet
86T1153

- Cast brass body
- Vandal-resistant tip action lever handles and outlet
- Adjustable close time

Round Bath Accessories

IAO20130	24" Double Towel Shelf
IAO20118	18" Towel Bar
IAO20126	18" Double Towel Bar
IAO20124	24" Towel Bar
IAO20128	24" Double Towel Bar
IAO20136	Double Robe Hook
IAO20146	Towel Ring
IAO20150	Tissue Holder with Cover
IAO20140	Glass Shelf
IAO20175	Double-Face Mirror
IAO20160	Toilet Brush Holder
IAOSD001	Soap Dish—Round
IAOTB001	Tumbler Holder—Round

Square Bath Accessories

IAO20830	24" Double Towel Shelf
IAO20818	18" Towel Bar
IAO20826	18" Double Towel Bar
IAO20824	24" Towel Bar
IAO20828	24" Double Towel Bar
IAO20836	Robe Hook
IAO20846	Towel Ring
IAO20850	Tissue Holder with Cover
IAO20851	Tissue Holder
IAO20840	Glass Shelf
IAO20860	Toilet Brush Holder
IAOSD002	Soap Dish—Square
IAOTB002	Tumbler Holder—Square

The products on this page are shown in Chrome.

Single-Hole Faucet
701LF-HDF

- Vandal-resistant push-style handle and outlet
- Adjustable close time

4" Centerset Faucet
2507LF-HDF

- Vandal-resistant push-style handles and outlet
- Adjustable close time

For additional information on the models shown here, as well as other available models, please go to www.specselect.com.

Seamless Brass Spout
This spout has a .09" wall thickness which provides additional force and vandal resistance.

Smooth-End Spout
This maintenance-free laminar flow outlet has the flow control located in the base of the spout, and the chrome-plated smooth end eliminates crevices where bacteria can form.

23C674

4" Centerset Faucet
21C143

- Cast brass body
- Vandal-resistant 3" hooded lever handles
- CER-TECK® ceramic disc cartridge
- 1.5 gpm outlet

4" Centerset Faucet
21C142

- Cast brass body
- Vandal-resistant 4" hooded blade handles
- CER-TECK ceramic disc cartridge
- 1.5 gpm outlet

4" Centerset Faucet
2529LF-LGHGMHDF

- Vandal-resistant wrist blade handles
- 0.5 gpm outlet

6"–12" Widespread Faucet
23C333

- Vandal-resistant 3" hooded lever handles
- CER-TECK ceramic disc cartridge
- 1.5 gpm outlet

6"–12" Widespread Faucet
23C342

- Vandal-resistant 3" hooded blade handles
- CER-TECK ceramic disc cartridge
- 1.5 gpm outlet

6"–16" Widespread Faucet
3549LF-WFLGHDF

- Vandal-resistant wrist blade handles
- Vandal-resistant aerator
- 1.2 gpm outlet

6"–12" Widespread Faucet
23C674

- Vandal-resistant 4" blade handles with sanitary hood
- CER-TECK ceramic disc cartridge
- Laminar flow control smooth-end spout (1.0 gpm)

6"–12" Widespread Faucet
23C642

- Vandal-resistant 4" hooded blade handles
- CER-TECK ceramic disc cartridge
- 1.5 gpm outlet

6"–16" Widespread Faucet
3579LF-WFLGHDF

- Vandal-resistant wrist blade handles
- 1.2 gpm outlet
- Rigid gooseneck spout

For additional information on the models shown here, as well as other available models, please go to www.specselect.com.

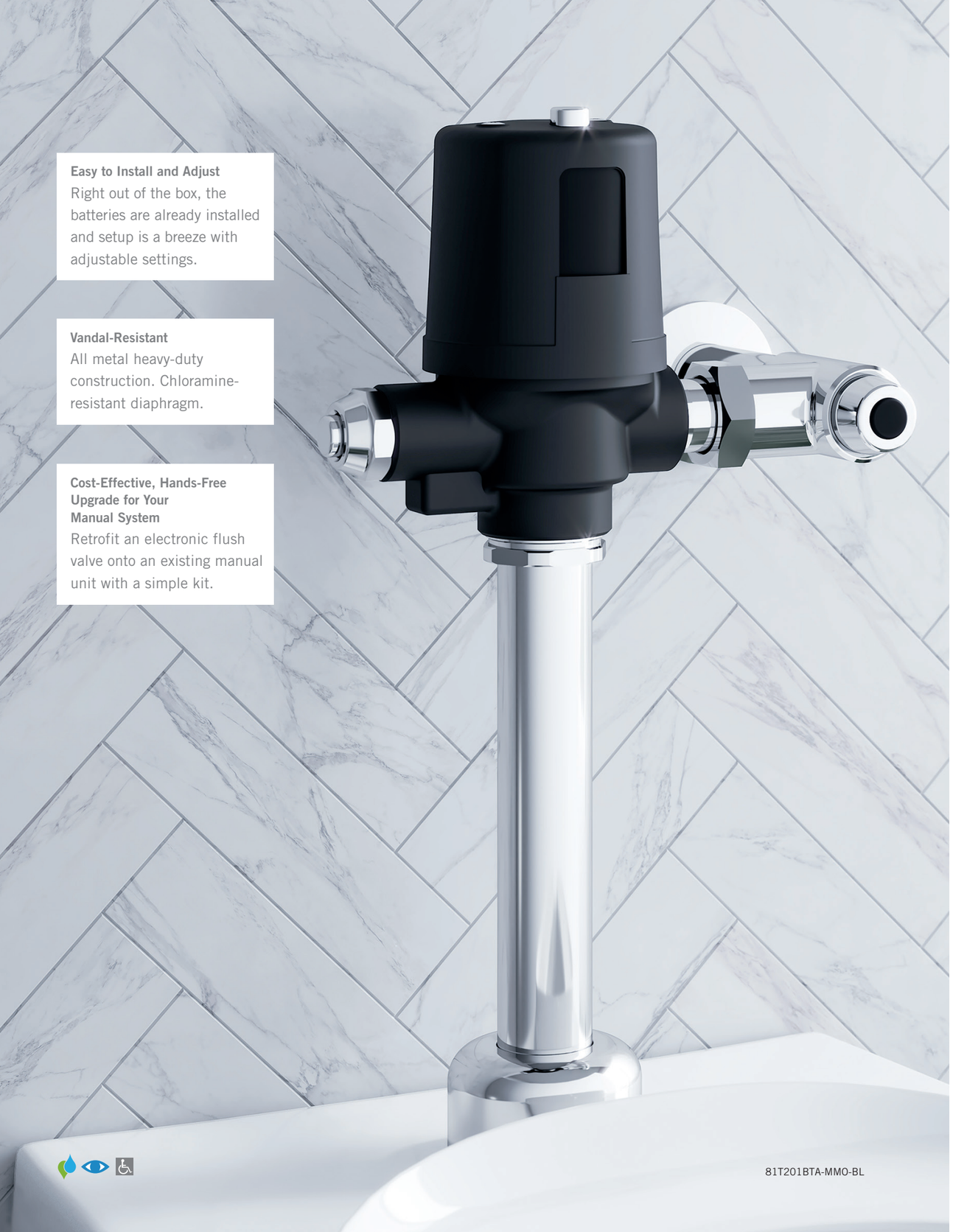

Easy to Install and Adjust
Right out of the box, the batteries are already installed and setup is a breeze with adjustable settings.

Vandal-Resistant
All metal heavy-duty construction. Chloramine-resistant diaphragm.

Cost-Effective, Hands-Free Upgrade for Your Manual System
Retrofit an electronic flush valve onto an existing manual unit with a simple kit.

81T201BTA-MMO-BL

ELECTRONIC FLUSH VALVES

Exposed Electronic Urinal Flush Valve
81T231HWA – Hardwire
81T231BTA – Battery

- Featuring H_2Optics® Sensing Technology
- Chloramine-resistant diaphragm
- Electronic override button
- Scratch-resistant replaceable lens window
- Factory set to 0.5 gallon flush—field adjustable
- 81T231BTA-MMO: Battery-operated with manual mechanical override option
- Also available in Matte Black finish

Exposed Electronic Water Closet Flush Valve
81T201HWA – Hardwire
81T201BTA – Battery

- Featuring H_2Optics Sensing Technology
- Chloramine-resistant diaphragm
- Electronic override button
- Scratch-resistant replaceable lens window
- Factory set to 1.6 gallon flush—field adjustable
- 81T201BTA-MMO: Battery-operated with manual mechanical override option
- 81T201BTA-42-MMO: Battery-operated with manual mechanical override; 1.1 gallon fixed flush volume
- 81T201HWA-42-MMO: Hardwire with manual mechanical override; 1.1 gallon fixed flush volume
- Also available in Matte Black finish

Exposed Electronic Flush Valves with Wall Mount Sensors
81T201-48-WMSHWA – Hardwire (water closet)
81T231-WMSHWA – Hardwire (urinal)

- Featuring H_2Optics Sensing Technology
- Chloramine-resistant diaphragm
- Electronic manual override button
- Vandal-resistant stainless steel cover
- Factory set to 1.27 gallon flush for water closets and 0.5 gallon flush for urinals—field adjustable
- -48 models not field adjustable
- Only 81T201-48-WMSHWA is WaterSense® labeled

Concealed Electronic Washdown Urinal Flush Valve
1600T9001RI – Rough-in (hardwire)
1600T9001TR – Trim (hardwire)

- Featuring H_2Optics Sensing Technology
- Electronic manual override button
- Vandal-resistant stainless steel cover
- Available in various rough-in and trim options
- Factory plumbed for easy installation
- Factory set to 0.5 gallon flush—field adjustable

Note: Model must be installed on fixtures providing sufficient air gap protection against backflow.

Concealed Electronic Flush Valve for Wall-Hung Water Closet
1600T6102ARI – Rough-in (hardwire)
1600T6102ATR – Trim (hardwire)

- Featuring H_2Optics Sensing Technology
- Electronic manual override button
- Water closet and urinal models available
- Vandal-resistant stainless steel cover
- Available in various rough-in and trim options
- Factory plumbed for easy installation
- Factory set to 1.6 gallon flush—field adjustable

Concealed Electronic Flush Valve for Wall-Hung Water Closet
1600T6103ARI – Rough-in (hardwire)
1600T6103ATR – Trim (hardwire)

- Featuring H_2Optics Sensing Technology
- Electronic manual override button
- Water closet and urinal models available
- Vandal-resistant stainless steel cover
- Available in various rough-in and trim options
- Factory plumbed for easy installation
- Factory set to 1.6 gallon flush—field adjustable

Side Mount Electronic Flush Kit
DEFM-100

- Retrofit model
- Battery operation
- For use on 81T Teck® exposed manual flush valves and 86T flush valves for washdown urinals
- Compatible with multiple brands
- Standard infrared sensing
- Courtesy manual flush button

Electronic Flush Retrofit Kit for Sloan®/Zurn® stop
81T201BTA-30-MMO – Battery (water closet)
81T231BTA-30-MMO – Battery (urinal)

- Retrofit model for Sloan®/Zurn® stop
- Featuring H_2Optics Sensing Technology
- Complete valve less stop, cover tube and wall flange
- Chloramine-resistant diaphragm
- Electronic override button
- Scratch-resistant replaceable lens window
- Factory set to 1.6 gallon flush for water closets and 0.5 gallon flush for urinals—field adjustable

Electronic Flush Retrofit Kit
81TWCBTRKA – Water closet
81TURBTRKA – Urinal

- Retrofit model
- Featuring H_2Optics Sensing Technology
- Battery operation
- Converts manual exposed flush valves to electronics
- New diaphragm, seat and filter screen included
- For hardwire kit, order 061069A
- Scratch-resistant replaceable lens window
- Factory set to 1.6 gallon flush for water closets and 0.5 gallon flush for urinals—field adjustable

Hardwire models shown on this page are available with battery backup; order 061047A separately.
For additional information on the models shown here, as well as other available models, please go to www.specselect.com.

Features of the Delta® Solar Flush Valve:
- Solar-powered with battery assist
- Hands-free operation
- Push-button mechanical override
- Optional 24-hour auto flush

81T201SP-MMO

Solar Exposed Water Closet Flush Valve
81T201SP-MMO (not WaterSense® labeled)
81T201SP-42-MMO; 81T201SP-48-MMO

- Solar-powered with battery assist
- Hands-free operation
- Push-button mechanical override
- For 1-1/2" top inlet water closet fixture
- Optional 24-hour automatic flush, factory set to OFF
- 81T201SP-MMO: Factory set to 1.6 gpf*
- 81T201SP-42-MMO: Factory set to 1.1 gpf
- 81T201SP-48-MMO: Factory set to 1.27 gpf
- Batteries required and included

Solar Exposed Urinal Flush Valve
81T231SP-MMO (not WaterSense® labeled)
81T231SP-05-MMO; 81T231SP-19-MMO

- Solar-powered with battery assist
- Hands-free operation
- Push-button mechanical override
- For 3/4" top inlet urinal fixture
- Optional 24-hour automatic flush, factory set to OFF
- 81T231SP-MMO: Factory set to 0.5 gpf*
- 81T231SP-05-MMO: Factory set to 0.125 gpf
- 81T231SP-19-MMO: Factory set to 0.5 gpf
- Batteries required and included

Water Closet Flush Valve
81T201

- Chloramine-resistant diaphragm
- ADA vandal-resistant non-hold open handle
- 81T201: Factory set to 1.6 gpf—field adjustable
- 81T201-42 and 81T201-542: Factory set to 1.1 gpf

Urinal Flush Valve
81T231

- Chloramine-resistant diaphragm
- ADA vandal-resistant non-hold open handle
- Factory set to 0.5 gpf—field adjustable

Flush Valve for Washdown Urinal
86T505

- ADA vandal-resistant handle
- Back inlet stop for 1/2" supply
- Factory set to 0.5 gpf—field adjustable

Note: Model must be installed on fixtures providing sufficient air gap protection against backflow.

Electronic Washdown Urinal Flush Valve
DEMD-86505

- Battery operation
- Standard infrared sensing
- Adjustable sensor range
- Remote control available
- Factory set to 0.5 gpf—field adjustable with optional remote

Note: Model must be installed on fixtures providing sufficient air gap protection against backflow.

*Field adjustable—EZ Adjust™ screw allows flush to be adjusted without shutting off water supply.
For additional information on the models shown here, as well as other available models, please go to www.specselect.com.

BECAUSE OUR PRODUCTS DO THEIR JOB, YOU'RE FREE TO CONCENTRATE ON YOURS.

Successful healthcare depends on reliable tools. Delta® Faucet offers a broad range of products for the industry—and we're always designing new innovations, to offer professionals even more convenience.

1500T3370

Electronic Wall Mount Faucet
1501T4670

- Featuring H_2Optics® Sensing Technology
- Wall mount rigid gooseneck spout with integral sensor in base
- Adjustable sensing range and time out
- Battery operation
- Smooth-end spout with 1.5 gpm laminar flow control outlet

Electronic Deck Mount Faucet
1501T3370

- Featuring H_2Optics Sensing Technology
- Rigid gooseneck spout with integral sensor in base
- Adjustable sensing range and time out
- Battery operation
- Smooth-end spout with 1.5 gpm laminar flow control outlet
- 4" and 8" coverplates available for order

3-Position Switch
(060651A for use with H_2Optics Sensing Technology and Proximity® Sensing Technology Lavatory Products)

- Designed so healthcare facilities can continue to follow infectious control procedures.

Switch Settings

ON – Solenoid goes into continuous run so water lines can be flushed with high-temperature water.
– Refer to specific product specification sheets as higher temperatures may damage sensor components.

AUTO – Faucet functions according to regular settings.

OFF – Solenoid is blocked from operating so cleaning staff can clean sink without faucet operating.

General Surgeon Scrub Up

Surgeon Scrub Faucet
54T5432A

- Floor mount self-close double foot pedal valve
- Deck mount rigid/swivel gooseneck spout
- Vandal-resistant 1.5 gpm laminar with Agion® antimicrobial outlet

Surgeon Scrub Faucet
54T5332A

- Wall mount self-close double foot pedal valve
- Deck mount rigid/swivel gooseneck spout
- Vandal-resistant 1.5 gpm laminar with Agion® antimicrobial outlet

Hardwire models shown on this page are available with battery backup; order 061047A separately.
For additional information on the models shown here, as well as other available models, please go to www.specselect.com.

An electronic product that provides leading functionality—combining ease of use and ADA compliance while maintaining a sleek, low-profile design.

Push-Button Electronic Shower System
860T178

- Recessed metal box mount with thermostatic mixing valve
- Field adjustable shower time
- 30° vandal-resistant forged shower head
- Hardwire operation
- 1.5 gpm shower head
- Transformer required, order separately

Hardwire models shown on this page are available with battery backup; order 061047A separately. For additional information on the models shown here, as well as other available models, please go to www.specselect.com.

Services available for ball valves:

- Air
- Cold Water
- Natural Gas
- Vacuum

Refer to www.specselect.com for Valve/Service combination availability.

Single Shank Deck Mount Mixing Faucet
W6760-9

- Dual-check in-line vacuum breaker
- 1/4" I.D. 10 serrated nozzle outlet
- Maximum 1.5" diameter deck hole

Deck Mount Mixing Faucet
W6700-9

- Dual-check in-line vacuum breaker
- 1/4" I.D. 10 serrated nozzle outlet
- 2-hole installation at 2.75" centers

Single Deck Mount Water Faucet
W6600-10

- Angle atmospheric vacuum breaker
- 1/4" I.D. 10 serrated nozzle outlet
- Maximum 1.25" diameter deck hole

Deck Mount Turret
W6210GAS

- Single ball valve in deck mount turret
- Available in various configurations and services

Deck Mount Turret
W6220GAS

- Two ball valves at 90° in deck mount turret
- Available in various configurations and services

Pure Water Faucet
W6635DW

- Self-close Celcon® valve
- Gooseneck spout with Tygon® liner

OUR UNIVERSAL DESIGN SOLUTIONS OFFER SAFETY WITH STYLE.

For more than half a century, Delta Faucet Company has studied the daily relationships between people and water. Our observations have led to the discoveries of unspoken needs—and from there to the creation of groundbreaking designs and technologies.

Through our broad array of product innovations, we continue to make a difference for people of all ages and abilities in all settings: helping their interactions with water to become more accessible, more enjoyable and more transformative.

41419, 41450

Traditional

Décor Assist
Tissue Holder/Assist Bar
41350

- 6" long
- 7/8" diameter assist bar
- Pivoting arm

Décor Assist
Corner Shelf/Assist Bar
41316

- 8-3/4" wide
- 7/8" diameter assist bar

Décor Assist
Double Towel/Assist Bar
41319

- 24" long
- 7/8" diameter assist bar

Transitional

Décor Assist
Tissue Holder/Assist Bar
41450

- 6" long
- 7/8" diameter assist bar
- Pivoting arm

Décor Assist
Corner Shelf/Assist Bar
41416

- 9-1/2" wide
- 7/8" diameter assist bar

Décor Assist
Double Towel/Assist Bar
41419

- 24" long
- 7/8" diameter assist bar

Contemporary

Décor Assist
Tissue Holder/Assist Bar
41550

- 6" long
- 7/8" diameter assist bar
- Pivoting arm

Décor Assist
Corner Shelf/Assist Bar
41516

- 9-1/8" wide
- 7/8" diameter assist bar

Décor Assist
Double Towel/Assist Bar
41519

- 24" long
- 7/8" diameter assist bar

Chrome | *Matte Black BL* | *Champagne Bronze™ CZ* | *Polished Nickel PN* | *Venetian Bronze® RB* | *Brilliance® Stainless SS*

Available on select models only.

Available on select models only.

The products on this page are shown in Chrome.
While Décor Assist products meet ADA load requirements, they are not ADA-compliant due to size standards.

Grab Bars

1-1/2" x 24" Grab Bar
40124-SS

- Brilliance® Stainless finish
- For persons up to 500 pounds
- Concealed mounting
- Also available in lengths of 18", 30", 36", 42", and 48"

1-1/4" x 24" Grab Bar
41124-SS

- Brilliance® Stainless finish
- For persons up to 500 pounds
- Concealed mounting
- Also available in lengths of 30", 36", and 42"

1-1/4" x 24" Grab Bar With Decorative Flanges
41224-SN

- Satin Nickel finish
- For persons up to 500 pounds
- Concealed mounting
- Also available in 18" length

Traditional

41612 12" Decorative ADA Grab Bar
41618 18" Decorative ADA Grab Bar
41624 24" Decorative ADA Grab Bar
41636 36" Decorative ADA Grab Bar
41642 42" Decorative ADA Grab Bar

- 1-1/4" diameter
- For persons up to 500 pounds
- Concealed mounting

Chrome | *Champagne Bronze™ CZ* | *Polished Nickel PN* | *Venetian Bronze® RB* | *Brilliance® Stainless SS*

Transitional

41712 12" Decorative ADA Grab Bar
41718 18" Decorative ADA Grab Bar
41724 24" Decorative ADA Grab Bar
41736 36" Decorative ADA Grab Bar
41742 42" Decorative ADA Grab Bar

- 1-1/4" diameter
- For persons up to 500 pounds
- Concealed mounting

Chrome | *Champagne Bronze™ CZ* | *Venetian Bronze® RB* | *Brilliance® Stainless SS*

Contemporary

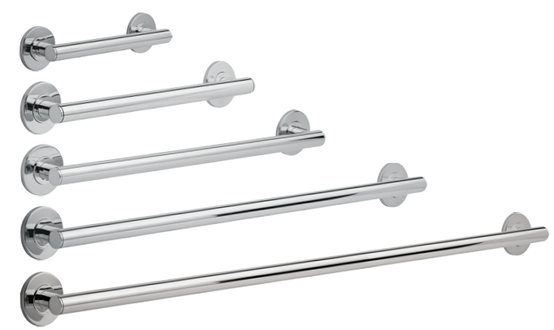

41812 12" Decorative ADA Grab Bar
41818 18" Decorative ADA Grab Bar
41824 24" Decorative ADA Grab Bar
41836 36" Decorative ADA Grab Bar
41842 42" Decorative ADA Grab Bar

- 1-1/4" diameter
- For persons up to 500 pounds
- Concealed mounting

Chrome | *Matte Black BL* | *Champagne Bronze™ CZ* | *Venetian Bronze® RB* | *Brilliance® Stainless SS*

Available on select models only.

Angular Modern

41912 12" Decorative ADA Grab Bar
41918 18" Decorative ADA Grab Bar
41924 24" Decorative ADA Grab Bar
41936 36" Decorative ADA Grab Bar
41942 42" Decorative ADA Grab Bar

- 1-1/4" diameter
- For persons up to 500 pounds
- Concealed mounting

Chrome | *Matte Black BL* | *Champagne Bronze™ CZ* | *Polished Nickel PN* | *Venetian Bronze® RB* | *Brilliance® Stainless SS*

Available on select models only.

The products on this page are shown in Chrome.

100LF-HDF

Single-Lever Kitchen Faucet
100LF-HDF

- Vandal-resistant elbow handle and 1.5 gpm outlet
- Swivel spout
- 3-hole installation
- Adjustable handle limit stop
- DIAMOND™ Valve

Single-Lever Kitchen Faucet
101LF-HDF

- Vandal-resistant elbow lever handle and 1.5 gpm outlet
- Swivel spout
- Single-hole installation
- Adjustable handle limit stop
- DIAMOND Valve

8" Deck Mount Single-Lever Kitchen Faucet
400LF-HDF

- Matching finish side sprayer
- Vandal-resistant elbow lever handle and 1.5 gpm outlet
- 4-hole installation
- Adjustable handle limit stop
- DIAMOND Valve

Single-Lever Utility Faucet
710LF-HDF

- Vandal-resistant elbow handle and 1.5 gpm outlet
- 10"-high rigid spout
- 2-hole installation
- Adjustable handle limit stop
- DIAMOND Valve

Single-Lever Pantry Faucet
27C643

- Vandal-resistant lever handle
- 1.5 gpm outlet
- Single-hole installation
- Rigid/swivel gooseneck spout
- CER-TECK® ceramic disc cartridge

For additional information on the models shown here, as well as other available models, please go to www.specselect.com.

Seamless Brass Spout
This spout boasts a .09" wall thickness, which provides additional force and vandal resistance.

Water-Efficient Outlet
Available in five optional reduced flow outlets, ranging from 0.5 gpm to 1.5 gpm.

Rigid/Swivel Gooseneck Spout
Optional brass collar is supplied to accommodate rigid or swivel installation needs. Limited swing also available.

26C3942

8" Cast Deck Mount Faucet
26C3942

- Vandal-resistant 4" hooded blade handles
- 3-hole installation
- 1.5 gpm outlet
- Rigid/swivel gooseneck spout
- CER-TECK® ceramic disc cartridge

Single Shank Mixing Faucet
25C3847

- Vandal-resistant 2-1/2" balanced lever handles
- Single-hole installation
- 1.5 gpm outlet
- Rigid/swivel gooseneck spout
- CER-TECK ceramic disc cartridge

8" Below Deck Mount Faucet
27C2923

- Vandal-resistant 3" hooded lever handles
- 3-hole installation
- Vandal-resistant 1.5 gpm laminar with Agion® antimicrobial outlet
- Rigid/swivel gooseneck spout
- CER-TECK ceramic disc cartridge

4" Cast Deck Mount Faucet
27C4844

- Vandal-resistant 4" blade handles with sanitary hood
- 2-hole installation
- 1.5 gpm outlet
- Rigid/swivel gooseneck spout
- CER-TECK ceramic disc cartridge

8" Center Wall Mount Pre-Rinse Faucet
55C1513

- Vandal-resistant 3" hooded lever handles
- Supplied with standard 1.6 gpm spray outlet and water/energy-saving 1.2 gpm option
- Includes auto shut-off
- CER-TECK ceramic disc cartridge

ADA Handle Options

- 4" Hooded Blade (Available with optional red/blue temperature indicator)

- 3" Hooded Lever (Available with optional red/blue temperature indicator)

- 4" Blade with Sanitary Hood (Available with optional red/blue temperature indicator—shown above)

- 6" Wrist with Sanitary Hood

For additional information on the models shown here, as well as other available models, please go to www.specselect.com.

Wall Brace
Reinforces the faucet-to-wall connection and helps to support heavy pails of water.

Integral Checks
Eliminate crossflow—preventing the hot water from traveling to the cold side and vice versa.

Integral Stops
Allow for ease of maintenance—no need to shut the entire water supply off when you can do it right at the faucet.

Body-Mounted Vacuum Breaker with Garden Hose End
The vacuum breaker prevents backflow of sink water into potable water system. The standard hose-end spout makes adding and removing garden hoses simple.

8" Center Wall Mount Service Sink Faucet
28C2383

- Cast brass body
- Vandal-resistant 3" hooded lever handles
- Adjustable top/bottom brace
- Body-mounted angle vacuum breaker with garden-hose end
- Includes integral check stops
- CER-TECK® ceramic disc cartridge

8" Center Wall Mount Service Sink Faucet
28C8073

- Cast brass body
- Vandal-resistant 3" hooded lever handles
- Spout end vacuum breaker with garden-hose end
- Includes 48" hose and stainless steel hanger
- Includes integral check stops
- CER-TECK ceramic disc cartridge

8" Center Wall Mount Service Sink Faucet
28T9

- Cast brass body
- Metal cross handles
- In-line vacuum breaker with garden-hose end
- Includes integral stops
- Compression cartridge

8" Center Wall Mount Sink Faucet
28C4434

- 4" blade handles with sanitary hood
- Vandal-resistant 1.5 gpm outlet
- 11" tubular swing spout
- CER-TECK ceramic disc cartridge

8" Center Wall Mount Service Sink Faucet
28P4402LF

- Cast brass body
- 4" hooded blade handles
- Vandal-resistant 1.5 gpm outlet
- 8" long spout—swings 360°
- Less integral stops

8" Center Wall Mount Service Sink Faucet
28C9LH

- Cast brass body
- 4" metal lever handles
- In-line vacuum breaker with garden-hose end
- 1/4-turn ceramic cartridge
- Includes integral stops

For additional information on the models shown here, as well as other available models, please go to www.specselect.com.

THE DELTA® MULTICHOICE® UNIVERSAL VALVE

FLEXIBILITY THAT SAVES TIME AND MONEY.

Installing the MultiChoice Universal Valve first makes it easier to change style, finish and functionality later. Because there's no need to alter plumbing behind the wall, you can save time, effort and money on mid-construction changes and renovation updates.

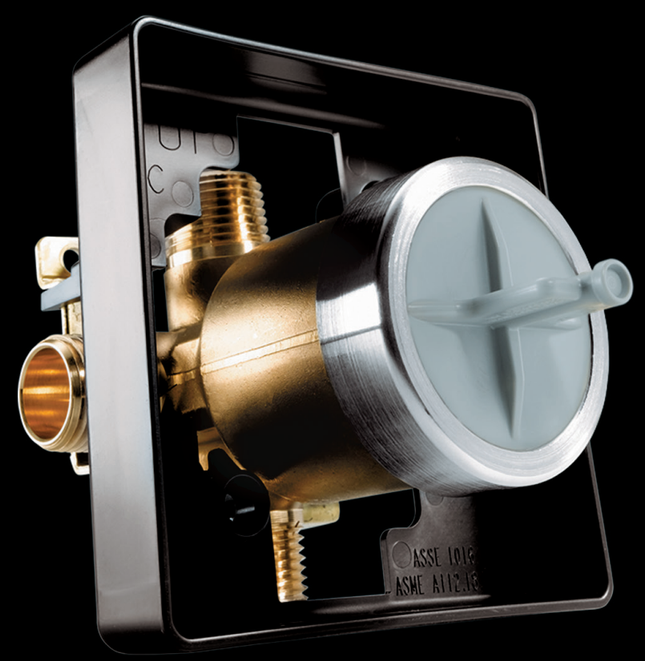

One rough. Unlimited possibilities.

Square Plasterguard
The size of a standard tile allows for simple 90˚ cuts. Snaps into place with no tools required to remove.

Mounting Bracket
Provides a sturdy method to secure the valve to a stringer and prevents rocking.

R10000-UNWS MultiChoice® Universal Valve Body
WS—with stops recommended for Commercial applications.

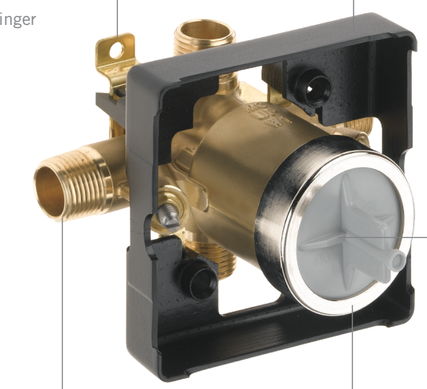

Three Connection Types
Provides universal connection options for every type of piping—IPS, PEX and UNIVERSAL.

Heat-Resistant Pressure Test Cap
Allows for air or water testing up to 300 psi, before the valve cartridge is installed. Easy access for flushing out the system.

Single-Function Pressure-Balanced Valve Cartridge
Functions with a single control for temperature only.

Dual-Function Pressure-Balanced Valve Cartridge
Offers independent control of temperature and volume by balancing the pressure of hot and cold water.

Dual-Function Thermostatic Valve Cartridge
Keeps water temperature consistent by actually measuring and monitoring the temperature of the water and automatically adjusting the water mix to maintain a more precise water temperature.

Delta® products offer trim choices in traditional, transitional, and contemporary styles—making it easy to find a look that realizes the vision of any design, construction or facility team.

TRADITIONAL

TRANSITIONAL

CONTEMPORARY

Adjustable Shower Head
Allows users to select their preference among full, massage and combination settings.

Diverter Valve
Makes it easy for the user to switch between the shower head and hand shower.

MultiChoice® Universal
Provides unparalleled flexibility with multiple cartridge options.

Stainless Steel Bar with ADA Slide
When installed according to spec, this stainless steel bar serves as both a slide bar and an ADA-compliant bar.

T13H333

Tub and Shower with H_2Okinetic® Shower Head
T13H283 – Trim
R10000-UNWS – Rough-in

- MultiChoice® Universal pressure-balance tub and shower
- H_2Okinetic® water-efficient 1.5 gpm shower head
- Vandal-resistant lever blade handle
- Escutcheon with non-removable red/blue marking

Shower Only
T13H123 – Trim
R10000-UNWS – Rough-in

- MultiChoice Universal pressure-balance shower
- Touch-Clean® 3-setting 1.75 gpm shower head
- Vandal-resistant lever blade handle
- Escutcheon with non-removable red/blue marking

Tub and Shower
T13H232 – Trim
R10000-UNWS – Rough-in

- MultiChoice Universal pressure-balance tub and shower
- Touch-Clean water-efficient 1.5 gpm shower head
- Vandal-resistant lever handle
- Escutcheon with non-removable red/blue marking

Shower Only
T17TH125 – Trim
R10000-UNWS – Rough-in

- TempAssure® thermostatic shower
- Touch-Clean 3-setting 1.75 gpm shower head
- Tub and shower trim models available
- Vandal-resistant lever handle
- Non-removable red/blue indicators

Hand Shower with Wall Bar
T17TH155 – Trim
R10000-UNWS – Rough-in

- TempAssure thermostatic shower
- Touch-Clean 2-setting 2.5 gpm hand shower
- 24" stainless steel bar with ADA adjustable slide
- Vandal-resistant lever handle
- Non-removable red/blue indicators

Tub and Shower
T13490 – Trim
R10000-UNWS – Rough-in

- MultiChoice Universal pressure-balance tub and shower
- Touch-Clean 1.75 gpm shower head
- Vandal-resistant lever blade handle
- Red/blue indicators

Tub and Shower with Push-Button Diverter
T13691 – Trim
R10300-UNWS – Rough-in

- MultiChoice Universal pressure-balance tub and shower
- Touch-Clean 1.75 gpm shower head
- Integral push-button diverter
- Red/blue indicators

Push-Button Electronic Shower System
860T167 – Hardwire
861T167 – Battery

- Recessed metal box with pressure-balance mixing valve
- 30° vandal-resistant handle and 1.5 gpm shower head
- Available with various mixing and shower head options
- Field adjustable shower time

For additional information on the models shown here, as well as other available models, please go to www.specselect.com.
WaterSense® icons shown on this page apply only to the shower heads within the product grouping.

RP46384

H_2Okinetic® Multi-Setting
Shower Head
52637-15-PK

P FB FSM H_2O M

- 5 Setting
- 1.5 gpm

Chrome, Champagne Bronze™ CZ, Polished Nickel PN, Venetian Bronze® RB, Brilliance® Stainless SS

H_2Okinetic Multi-Setting
Shower Head
52638-18-PK

P FB FSM H_2O M

- 5 Setting
- 1.75 gpm

Chrome, Champagne Bronze™ CZ, Polished Nickel PN, Venetian Bronze® RB, Brilliance® Stainless SS

H_2Okinetic Water-Efficient
Shower Head
RP46384

- Single Setting
- 1.5 gpm

Chrome, Champagne Bronze™ CZ, Venetian Bronze® RB, Brilliance® Stainless SS

H_2Okinetic Shower Head
52655

- Single Setting
- 1.5 gpm

Chrome

In2ition® H_2Okinetic
4-Setting Shower
58473

P H_2O M H_2OM

- Integrated shower head and hand shower
- 1.75 gpm

Chrome, Matte Black BL, Champagne Bronze™ CZ, Polished Nickel PN, Venetian Bronze® RB, Brilliance® Stainless SS

In2ition H_2Okinetic
4-Setting Shower
58471-PK

P H_2O M H_2OM

- Integrated shower head and hand shower
- 2.5 gpm

Chrome, Champagne Bronze™ CZ, Polished Nickel PN, Venetian Bronze® RB, Brilliance® Stainless SS

In2ition H_2Okinetic
4-Setting Shower
58472

P H_2O M H_2OM

- Integrated shower head and hand shower
- 2.5 gpm

Chrome, Matte Black BL, Champagne Bronze™ CZ, Venetian Bronze® RB, Brilliance® Stainless SS

Touch-Clean® Shower Head
RP43381

M SD FB

- 3 Setting
- 1.75 gpm

Chrome, Brilliance® Polished Brass PB, Venetian Bronze® RB, Brilliance® Stainless SS

Touch-Clean Shower Head
RP38357

FB

- Single Setting
- 1.75 gpm

Chrome, Brilliance® Stainless SS

Touch-Clean Shower Head
52672-15-BG

FB

- Single Setting
- 1.5 gpm

Chrome, White WH

H_2Okinetic 5.5" Raincan
Single-Setting Shower Head
RP70175

- 1.75 gpm

RP70175-15

- 1.5 gpm

RP70175-20

- 2.0 gpm

Chrome, Matte Black BL, Champagne Bronze™ CZ, Venetian Bronze® RB, Brilliance® Stainless SS

H_2Okinetic 6" Raincan
Single-Setting Shower Head
RP70171

- 1.75 gpm

RP70171-15

- 1.5 gpm

RP70171-20

- 2.0 gpm

Chrome, Matte Black BL, Champagne Bronze™ CZ, Polished Nickel PN, Venetian Bronze® RB, Brilliance® Stainless SS

H_2Okinetic 6.5" Raincan
Single-Setting Shower Head
RP70173

- 1.75 gpm

Chrome, Champagne Bronze™ CZ, Venetian Bronze® RB, Brilliance® Stainless SS

30° Vandal-Resistant Cast
Wall Mount Shower Head
060793A

- 2.0 gpm

060991A

- 1.75 gpm

061011A

- 1.5 gpm

Chrome

30° Vandal-Resistant Forged Brass Wall
Mount Shower Head
063214A

- 2.0 gpm

063196A

- 1.5 gpm

Chrome

Bent Shower Arm and Flange
060710A

- Metal set screw wall flange

Chrome

The products on this spread are shown in Chrome. All products on this spread come without shower arm and flange.

59426-SS-PK

Angular Modern Shower Kit
Less Hand Shower
51500

- U6500 hand shower mount
- 24" angular modern grab bar, 1-1/4" diameter
- 60"–82" stretchable metal hose
- Square wall elbow included

Chrome | Venetian Bronze® RB | Brilliance® Stainless SS

Round Contemporary
Shower Kit Less Hand Shower
51600

- U6500 hand shower mount
- 24" round contemporary grab bar, 1-1/4" diameter
- 60"–82" stretchable metal hose
- Round wall elbow included

Chrome | Venetian Bronze® RB | Brilliance® Stainless SS

ADA Grab Bar Hand Shower Mount
U6500

- Fits 1-1/4" square grab bars
- Fits 1-1/2" or 1-1/4" round grab bars

Chrome | Venetian Bronze® RB | Brilliance® Stainless SS

Premium Hand Shower Only
59434-15-BG

P | FB | FSM | FM | HE

- 5 Setting
- 1.5 gpm
- Pause feature

Chrome | Brilliance® Stainless SS

Premium Hand Shower Only
59434-18-PK

P | FB | FSM | FM | HE

- 5 Setting
- 1.75 gpm
- Pause feature

Chrome | Brilliance® Stainless SS

Premium Hand Shower Only
59426-PK

P | FB | FSM | FM | SD | SR | SDF

- 7 Setting
- 1.75 gpm
- Pause feature

Chrome | Brilliance® Polished Brass PB | Venetian Bronze® RB | Brilliance® Stainless SS | White WH

H_2Okinetic® Hand Shower Only
59433-PK

P | H_2O | M

- 3 Setting
- 1.75 gpm
- Pause feature

Chrome | Champagne Bronze™ CZ | Polished Nickel PN | Venetian Bronze® RB | Brilliance® Stainless SS

H_2Okinetic Hand Shower Only
59445-PK

P | FB | FSM | H_2O | M

- 5 Setting
- 1.75 gpm
- Pause feature

Chrome | Champagne Bronze™ CZ | Venetian Bronze® RB | Brilliance® Stainless SS

Touch-Clean® Hand Shower
59462-B15-BG

P | FB

- 2 Setting
- 1.5 gpm
- Pause feature

Chrome | White WH

The products on this page are shown in Chrome, and come without wall elbow, shower arm and flange, unless indicated otherwise.

54445-SS-PK

H_2Okinetic® Shower Mount
Hand Shower
54433-PK

P H_2O M

- 3 Setting
- 1.75 gpm
- Pause feature

Chrome | Champagne Bronze™ CZ | Polished Nickel PN | Venetian Bronze® RB | Brilliance® Stainless SS

H_2Okinetic Shower Mount
Hand Shower
54421-PK

- Single Setting
- 1.75 gpm

Chrome | Champagne Bronze™ CZ | Venetian Bronze® RB | Brilliance® Stainless SS

H_2Okinetic Shower Mount
Hand Shower
54445-PK

P FB FSM H_2O M

- 5 Setting
- 1.75 gpm
- Pause feature

Chrome | Champagne Bronze™ CZ | Venetian Bronze® RB | Brilliance® Stainless SS

H_2Okinetic Hand Shower
with Slide Bar
51567

- Single Setting
- 1.75 gpm

Chrome | Brilliance® Stainless SS

All hand showers on this page are shown in Chrome, and come without wall elbow, shower arm and flange.

Bathroom

24" Brass Towel Shelf with Towel Bar
43024

- Concealed mounting
- Mounting hardware included

24" Brass Towel Shelf with Double Towel Bar
43424

- Concealed mounting
- Mounting hardware included

1" x 5' Curved Shower Rod with Brackets
42205

- Adjustable length
- Oval design prevents rotation
- Also available in 6' length

Recessed Paper Holder with Plastic Roller
45070

- Plastic spring-activated roller
- Twin side-by-side model available

Recessed Extra Roll Paper Holder
45470

- Plastic spring-activated roller
- Stores extra roll behind roll in use

Twin Paper Holder
45272

- Two brass spring-activated rollers

Drains

Grid Strainer
33T260–1

- Open grid strainer less overflow holes
- With overflow holes model available (33T260)
- Less overflow holes, with splash reduction drain cover (33T260-1DC)

Grid Strainer
33T290–1

- Offset open grid strainer less overflow holes
- With overflow holes model available (33T290)
- Less overflow holes, with splash reduction drain cover (33T290-1DC)

Cast P-Trap
33T311 – 1-1/4"
33T360 – 1-1/2"

- With cleanout
- Adjustable

2020

COMMERCIAL PRICE BOOK

EFFECTIVE 8.1.2020

DELTA
COMMERCIAL
specselect
Catalog
Index
Parts
Commercial Site
Revit File Library
Proximity® Sensing Technology

How to Use This Price Book

The Delta® Commercial Price book provides you with the details you need to choose the right product for your commercial application. From lavatory faucets, to flush valves, healthcare specialties, tub/shower, drainage and parts, Delta commercial products offer a variety of plumbing products.

For your convenience, our product selections are divided into two sections, **Quick Pick** and **Model Options.**

Quick Pick (starting at page C1) provides you with a list of our most popular models and is set up to simplify your ordering process.

Model Options (starting at page C61) allows you to select a product to meet your unique commercial needs.

SMART SOLUTIONS

Style meets performance with Delta commercial products that not only provide long life, but also enhance their environments. From the beginning, the Delta brand has sought out innovative solutions to help people use water in better ways. These smart features, found across our offerings, are helping to improve the lives of more and more people every day.

Water-Efficient Products
All Delta products that are water-efficient provide a flow rate that's lower than the industry standard. Specific flow rates are noted in the product descriptions.

ADA – some people and some local codes, require fixtures that are compliant with the Americans with Disabilities Act. If someone may visit who has special needs, or if you believe future buyers might appreciate this feature, Delta commercial products offer a range of compliant fixtures.

Code-Compliant – products compliant with State and Federal drinking water legislation.

Denotes water-efficient products.

H_2Optics® Sensing Technology – a hands-free innovation which accurately senses the user's distance, regardless of external factors such as light reflection, clothing color and textures or dryness of one's skin, providing consistent and dependable results.

Proximity® Sensing Technology – the entire faucet body acts as a sensor, activating the faucet when the user's hand comes within 4" of the spout.

– **DIAMOND™ Valve** and ⅜" copper supplies with universal fittings (⅜" compression, ⅜" sweat, or ½" I.P.S.).

Battery Backup – provides battery power backup for hardwire electronic models; order 063268A for surface mount box and 063269A for recessed box.

DELTA COMMERCIAL TECHNICAL SERVICE 1-877-509-2680
ONLINE CATALOGS: www.deltacommercialfaucets.com (Core products ONLY)
www.specselect.com (Complete Product Offering & Part Numbering System)

Suffix Abbreviations & Symbols Key

Optional Suffixes:

AC = Adjustable Centers
BL = Matte Black
BT = Battery-Operated
BTA = Battery-Operated
HGM = 0.5 gpm @ 60 psi flow rate
HW = Hardwire-Operated
HWA = Hardwire-Operated
LS = Limited Swing Gooseneck Spouts
NS = Nickel Stainless
QD = Quick Disconnect
R's = Rigid Swivel Spouts
RI = Rough-In Only
S's = Swing Spouts
SS = Brilliance® Stainless Finish
TGM = 0.35 gpm @ 60 psi flow rate
TI = Temperature Indicators on handles
TR = Trim Only

Kitchen Spray Symbols

Hand Shower, Shower Head, and In2ition® Spray Symbols

AF = Adjustable Full Spray (AF)
AH_2O = Adjustable H_2Okinetic® Spray (AH_2O)
CF = Crossing Full Spray (CF)
CFM = Crossing Full Spray w/Massage (CFM)
FB = Full Body Spray (FB)
FM = Fast Massage (FM)
FSM = Full Spray w/Massage (FSM)
HE = High-Efficiency Spray (HE)
H_2O = H_2Okinetic Spray (H_2O)
H_2OM = H_2Okinetic Spray w/Massage (H_2OM)
P = Pause (P)
M = Massage Spray (M)
SD = Soft Drench Spray (SD)
SF = Soft Full Spray (SF)
SM = Slow Massage (SM)
SDF = Soft Drench w/Full Spray (SDF)
SDM = Soft Drench Spray w/Massage (SDM)
SR = Shampoo Rinsing Spray (SR)
SRM = Shampoo Rinsing Spray w/Massage (SRM)
SRS = Soft Rain Spray (SRS)

Water-Efficient Product (meets CalGreen standards)
Kitchen Faucets: Flow Rate of 1.8 gpm or 1.5 gpm versus Industry Standard ASME A112.18.1/CSA B125.1 of 2.2 gpm.

Lavatory Faucets: Flow Rate of 1.2 gpm or lower versus Industry Standard ASME A112.18.1/CSA B125.1 of 2.2 gpm.

Shower Heads and Hand Showers: Flow Rate of 1.5 to 2.0 gpm versus Industry Standard ASME A112.18.1/CSA B125.1 of 2.5 gpm.

Tub/Showers: Valve rated at minimum 1.2 gpm (4.5 L/min) for pressure-balance; 1.7 gpm (6.4 L/min) for thermostatic at 45 psi (310 kPa).

ASSE.1016/ASME A112.1016/CSA B125.16

WaterSense® Labeled Product
Lavatory Faucets: Flow Rate of 1.2 gpm or 1.0 gpm versus Industry Standard ASME A112.18.1/CSA B125.1 of 2.2 gpm.

Shower Heads and Hand Showers: Flow Rate of 1.5 or 2.0 gpm versus Industry Standard ASME A112.18.1/CSA B125.1 of 2.5 gpm.

Urinal Flush Valves = Maximum Flush Volume of 0.5 gallons (1.9 liters) per flush versus Industry Standard ASME A112.19.2/CSA B45.1 of 1.0 gallons (3.8 liters) per flush.

Water Closet Flush Valves = Maximum Flush Volume of 1.1 gpf or 1.27 gpf versus Industry Standard ASME A112.2.

FP = **Focus Product**

ADA Single and two handle models displaying this nationally recognized symbol are accessible to and usable by physically challenged persons and meet all the requirements of ICC/ANSI A117.1 and ADAAG for an operable part.

Complete Table of Contents

MODEL/ SERIES #	DESCRIPTION	PAGE NUMBER
TUB/SHOWER		
ROUGH-INS		
R10000	MultiChoice® Rough-Ins	C34
R10300-UNWS	MultiChoice® Rough-In for Push-Button Diverter	C35
R10700-UNWS	MultiChoice® Rough-In with Diverter Valve for Dual Showers	C35
TRIM-PRESSURE BALANCE		
T13090 to T13491	Monitor® 13 Series Tub/Shower Trim	C38-C40
T13391 to T13691	Monitor® 13 Series Tub/Shower Trim with Push-Button Diverter	C40
T13H1 & T13H2	Pressure Balance T & S, MultiChoice® Universal	C40-C41, C62-C64
T13H3	Pressure Balance T & S with Diverter for Dual Showers, MultiChoice® Universal	C41, C65-C66
T14238 to T14497	Pressure Balance Trim	C35-C37
TRIM-THERMOSTATIC		
T17TH1	Thermostatic T & S, MultiChoice® Universal	C42, C67-C68
PARTS & ACCESSORIES		
40000 Series	Shower Rods	C59
40000 Series	Shelving	C58-C59
40000 Series	Recessed Paper and Tissue Holders	C57-C58
40000 Series	Grab Bars	C53-C56
50000 Series	Shower Heads/ Hand Showers/ Wall Bars	C44-C51
RPW124HDF to RPW336HDF	HDF Hand Shower Assemblies	C43
LAVATORY		
SINGLE HANDLE		
✓ 22C	Single Control Single Hole and 4" Centerset Faucets - Ceramic Cartridge	C8, C73-C74
✓ 23C10	Single Basin Faucets - CER-TECK®	C78
✓ 24T2	Single Control Lavatory Faucets	C79
✓ 501LF-HDF to 523LF-HDF	Single Handle 4" Centersets - DIAMOND™ Valve	C7
✓ 534LF-581LF	Single Handle Project-Pack	C6
✓ 570LF-WFHDF to 570LF-06ELH	Single Handle Utility Faucet	C12
✓ 710LF-HDF to 711LF-HDF	Single Control Widespread Faucets - DIAMOND Coated Ceramic Cartridge	C12

MODEL/ SERIES #	DESCRIPTION	PAGE NUMBER
LAVATORY (cont'd)		
TWO HANDLE		
✓ 21C	Two Handle Centerset Faucets - CER-TECK®	C9-C10, C69-C72
✓ 23C	Two Handle 6-12" Widespread Faucets - CER-TECK®	C10-C11, C75-C77
✓ 2529LF-HDF to 2529LF-HDM	Two Handle 4" Centersets - Brass Cartridge	C9
✓ 3549LF-WFHDF to 3549LF-WFLGHDF	Two Handle Low Spout Widespreads - Brass Cartridge	C10
✓ 3579LF-WFHDF to 3579LF-WFLGHDF	Two Handle Gooseneck Widespreads - Brass Cartridge	C11
SINK FAUCETS		
SINGLE HANDLE DECK MOUNT KITCHEN		
✓ 100LF-HDF, 101LF-HDF & 400LF-HDF	Single Handle Deck Mount Kitchen Faucets - Single Hole, 3-hole and 4-hole	C2
✓ 27C6	Single Hole Pantry Faucets - CER-TECK®	C95
TWO HANDLE DECK MOUNT KITCHEN		
✓ 26C3	Two Handle 8" CAST Deck Mount Faucets - CER-TECK®	C2-C3, C81-C85
✓ 27C1	Two Handle 8" Below Deck Mount Faucets - CER-TECK®	C86
✓ 27C2	Two Handle 8" Below Deck Mount Faucets - CER-TECK®	C3, C87-C89
TWO HANDLE DECK MOUNT BAR		
✓ 25C3	Single Shank Mixing Faucets - CER-TECK®	C4, C80
✓ 27C4	Two Handle 4" CAST Deck Mount Faucets - CER-TECK®	C4, C90-C94
✓ 2171LF-WBHHDF	Two Handle 4" Deck Mount Faucet - Brass Stems	C4
TWO HANDLE WALL MOUNT		
28C2	Two Handle 8" CAST Wall Mount Service Sink Faucets - Rigid Spout - CER-TECK®	C5, C96-C97
✓ 28C4	Two Handle 8" CAST Wall Mount Service Sink Faucets - CER-TECK®	C5, C98-C99
✓ 28C6	Wall Mount Sink Faucets	C100-C101
28C8	Two Handle 8" CAST Wall Mount Rough Chrome Faucets - Rigid Spout - CER-TECK®	C102
28C9LH	Two Handle 8" Wall Mount Rough Chrome Mop Sink Faucet	C103
✓ 28P Series	Two Handle 8" CAST Wall Mount Faucets	C5
28T9	Two Handle 8" Wall Mount Rough Chrome Mop Sink Faucet	C5, C103
28T910 & 28T911	Mop Sink Accessories	C97, C102-C103

MODEL/ SERIES #	DESCRIPTION	PAGE NUMBER

MIXING VALVES
- R2570-MIXLF,
- R2910-MIXLF &
- R3070-MIXLF ..... Mixing Valves C27

DRAINAGE
33T2 Series ..... Open Grid Strainers C60, C104-C105
33T3 ..... Cast P Traps C60, C105

SURGEON SCRUB UP
- 54T5 ..... Self Close Foot Pedal Valves C106

PRE-RINSE FAUCETS
- 55C Series ..... Pre-Rinse Faucets - CER-TECK® C5, C107
- 55P1513 ..... 8" Center Wall Mount Pre-Rinse less Wall Bracket C107

FLUSH VALVES
MANUAL

81T ..... Exposed - Manual Flush Valves C110-C111
83T ..... Concealed - Manual Flush Valves C112-C113
86T5 ..... Urinal Washdown Flush Valves C33, C109

ELECTRONIC

81T***BTA ..... Exposed - Electronic Battery Flush Valves C28-C29, C115-C116
81T**MMO ..... Exposed - Electronic Battery Flush Valves with Manual Mechanical Override C28-C29, C31, C114-C116
81T***HWA ..... Exposed - Electronic Hardwire Flush Valves C29-C30, C116-C117
81T*** Solar ..... Exposed - Solar Electronic Hardwire Flush Valves C29, C31, C114
81T201WMSHWA to 81T231WMSHWA ..... H_2Optics® Technology Electronic Exposed Flush Valves with Wall Mount Sensor C30, C117
81TWCBTRKA to 81TURBTRKA ..... Electronic Exposed Flush Valve Retrofit Kit C116
1600T6 Series ..... H_2Optics® Sensing Technology Concealed Electronic Toilet/Urinal Flush Valves C31, C118-C121
DEFM-100 ..... Electronic Side Mount Flush Kit C28
1600T9 ..... H_2Optics® Technology Electronic Washdown Urinal Concealed Valves - Hardwire C32, C122

FLUSH VALVES (cont'd)
DEMD-86405 to DEMD-86515 ..... Electronic Flush Valves for Washdown Urinals C32-C33

METERING
- 86T & 87T ..... Metering Handwash Valve C13, C108-C109
- 701LF-HDF ..... Metering Handwash Valve C13
- 2507LF-HDF to 2517LF-HDF ..... Metering Handwash Valves C13

ELECTRONICS
PROXIMITY® SENSING TECHNOLOGY FAUCETS

- 590-PALGHDF to 592-PALGHDFHW ..... Proximity® Sensing Technology Faucets - Battery & Hardwire - Single Hole, 4" and 8" Deck Mount C16
- 590TPA ..... Proximity® Sensing Technology Faucets - Hardwire & Battery - Single Hole, 4" and 8" Deck Mount C15, C125
- 591TPA ..... Proximity® Sensing Technology Faucets - Hardwire & Battery - 4" Centerset Deck Mount C15, C129
- 620TPA to 621TPA ..... Proximity® Sensing Technology Faucets - Hardwire & Battery C14, C131-C132
- 630TPA3 to 631TPA3 ..... Proximity® Sensing Technology Faucets - Hardwire & Battery - Ara® C14, C134-C135

H_2Optics® SENSING TECHNOLOGY FAUCETS

- 590LF-HGMHDF to 591LF-LGHGMHDF ..... H_2Optics® Sensing Technology Faucets - Battery - Single Hole and 4" Deck Mount C22
- ELAVT0001ARI ..... Rough-In only for Control Box #1 ..... C25, C123, C125
- ELAVT0008ARI ..... Rough-In only for Control Box #8 ..... C25, C123, C126
- 590T ..... H_2Optics® Sensing Technology Faucets - Hardwire & Battery - Single Hole, 4" and 8" Deck Mount C23, C123
- 591T ..... H_2Optics® Sensing Technology Faucets - Hardwire & Battery - 4" Centerset C23, C127
- 1500T3 & 1501T3 ..... H_2Optics® Sensing Technology Gooseneck Faucets - Hardwire & Battery - Single Hole, 4" and 8" Deck Mount C23, C137-C138
- 1500T4 & 1501T4 ..... H_2Optics® Sensing Technology Gooseneck Faucets - Hardwire & Battery - Wall Mount C23, C140
- 3000T4 & 3001T4 ..... H_2Optics® Sensing Technology Low Profile Institutional Hardwire & Battery C24

MODEL/ SERIES #	DESCRIPTION	PAGE NUMBER

ELECTRONICS (cont'd)
OTHER SENSOR FAUCETS

- DEMD-101LF to DEMD-312LF ..... Infrared Sensing Single Hole Deck Mount Faucets with/less Above Deck Mount Mixing C17-C18
- DEMD-320LF to DEMD-321LF ..... Solar Lavatory Faucets C17
- DEMD-402LF to DEMD-404LF ..... Infrared Sensing Single Hole Wall Mount Faucets C19
- DEMD-611LF ..... Infrared Sensing ASSE 1070 Deck Mount Faucet C17

SHOWERS

860T1 ..... Push-Button Electronic Shower - Hardwire C42, C142-C144
861T1 ..... Push-Button Electronic Shower - Battery C142-C144

EXPOSED FLUSH VALVES (WC & UR)

81T***BTA ..... Exposed - Electronic Battery Flush Valves C28-C29, C115-C116
81T**MMO ..... Exposed - Electronic Battery Flush Valves with Manual Mechanical Override C28-C29, C31, C114-C116
81T***HWA ..... Exposed - Electronic Hardwire Flush Valves C29-C30, C116-C117
81T*** Solar ..... Exposed - Solar Electronic Hardwire Flush Valves C29, C31, C114
81T201-WMSHWA to 81T231-WMSHWA ..... H_2Optics® Technology Electronic Exposed Flush Valves with Wall Mount Sensor C30, C117

DEFM-100 ..... Electronic Side Mount Flush Kit C28
DEMD-86405 to DEMD-86515 ..... Electronic Flush Valves for Washdown Urinal C32-C33

CONCEALED FLUSH VALVES (UR)

1600T6 Series ..... H_2Optics® Sensing Technology Concealed Electronic Toilet/Urinal Flush Valves C31, C118-C121
1600T9 ..... H_2Optics® Sensing Technology Washdown Urinal Concealed Valves - Hardwire C32, C122

ACCESSORIES

DESD-250 to DESD-751 ..... Infrared Sensing Soap Dispensers C20
Electronic Accessories ..... Transformers, Hardwire Converters, Escutcheons, Mixing Valves C19-C21, C26-C27, C124, C126, C128, C130, C132-C133, C135-C136, C138-C139, C141

MODEL/ SERIES #	DESCRIPTION	PAGE NUMBER

LABORATORY
W62 ..... Ball Valves C146
W6629 & W6635 ..... Pure Water Faucets C147
W66 Series ..... Single Water Faucets C148
W67 Series ..... Two Handle Mixing Faucets C149-C150

COMPONENTS
Transformers C145
Spout Outlets and Inserts C152
Spouts C153-C154
Repair Parts C155-C160

Model Number	Case Qty.	Page Number	List Price	Universal Product Code
21C122	6	C9	198.80	055870252066
21C132	6	C9	188.25	055870252707
21C133	6	C9	186.75	055870267039
21C133-TI	6	C10	199.10	055870317017
21C134	6	C10	208.50	055870252721
21C142	6	C9	184.15	055870251274
21C143	6	C9	182.65	055870267046
21C144	6	C10	204.40	055870252745
21C233	1	C10	248.20	055870267060
22C101	6	C8	181.65	055870267077
22C301	6	C8	214.90	055870267084
22C401	6	C8	203.70	055870268371
22C601	6	C8	201.00	055870267091
22C801	6	C8	237.95	055870267107
23C332	1	C10	298.70	055870253735
23C333	3	C10	297.25	055870267114
23C334	1	C11	318.95	055870253391
23C342	1	C10	294.65	055870253742
23C624	1	C11	308.95	055870253537
23C632	1	C11	278.15	055870253810
23C634	1	C11	298.40	055870253551
23C642	1	C11	274.05	055870253827
23C643	3	C11	272.60	055870267121
23C644	3	C11	294.30	055870253575
25C3837	1	C4	274.50	055870267138
25C3847	1	C4	270.45	055870267145
25C3877	1	C4	285.05	055870267152
26C3124	1	C2	303.95	055870255616
26C3132	1	C2	273.20	055870255814
26C3133	1	C2	271.70	055870267176
26C3134	1	C2	293.45	055870255630
26C3142	1	C2	269.15	055870255821
26C3143	1	C2	267.60	055870267183
26C3144	1	C2	289.35	055870255654
26C3924	1	C3	309.40	055870255739
26C3933	4	C3	277.15	055870267190
26C3934	1	C3	298.90	055870255753
26C3943	3	C3	273.10	055870267206
26C3944	1	C3	294.80	055870255777
27C2924	1	C3	305.15	055870254398
27C2932	1	C3	274.40	055870254565
27C2933	3	C3	272.90	055870267213
27C2942	3	C3	270.35	055870254572
27C2944	3	C3	290.55	055870254435
27C2974	1	C3	305.15	055870254459
27C4822	1	C4	235.95	055870255159
27C4832	3	C4	225.45	055870251281
27C4842	3	C4	221.35	055870255166
27C4924	1	C4	256.20	055870254947
27C4934	1	C4	245.65	055870254961
27C4943	3	C4	219.90	055870267237
27C4944	3	C4	241.65	055870254985
28C2383	1	C5	410.05	055870267244
28C4433	6	C5	293.80	055870267268
28P4202LF	3	C5	235.85	055870373587
28P4402LF	3	C5	235.85	055870373600
28P4902LF	3	C5	235.85	055870373624
28T9	4	C5	186.20	778062593609
33T260	1	C60	23.30	778062401058
33T260-1	1	C60	27.45	778062627700
33T260-1DC	1	C60	73.05	055870355828
33T290	20	C60	43.75	778062407807
33T290-1	20	C60	48.00	778062616308
33T290-1DC	1	C60	93.00	055870355811
33T311	12	C60	52.10	778062412054
33T360	12	C60	64.40	778062421254
55C1513	1	C5	717.00	055870340978
81T201-48-WMSHWA	1	C30	807.35	055870420021
81T201BTA	3	C28	596.70	055870348141
81T201BTA-DF	3	C28	596.70	055870361539
81T201BTA-MMO	3	C28	596.70	055870431904
81T201BTA-MMO-BL	3	C28	716.00	055870458383
81T201HWA	3	C29	648.55	055870349353
81T201SP-42-MMO	1	C29	721.35	055870453210
81T201SP-48-MMO	1	C29	721.35	055870453227
81T201SP-DF-MMO	1	C29	721.35	055870453234
81T201SP-MMO	1	C29	721.35	055870453241
81T201-WMSHWA	1	C30	807.35	055870419995
81T231-05-WMSHWA	1	C30	807.35	055870420090
81T231-19-WMSHWA	1	C30	807.35	055870420151
81T231BTA	3	C29	596.70	055870349438
81T231BTA-19	3	C29	596.70	055870361607
81T231BTA-MMO	3	C29	596.70	055870431928
81T231BTA-MMO-BL	3	C29	716.00	055870459021
81T231HWA	3	C30	648.55	055870349469
81T231HWA-19	3	C30	648.55	055870363816
81T231SP-05-MMO	1	C31	721.35	055870453258
81T231SP-19-MMO	1	C31	721.35	055870453265
81T231SP-MMO	1	C31	721.35	055870453272
81T231-WMSHWA	1	C30	807.35	055870420069
86T505	1	C33	175.85	778062341507
86T1153	6	C13	283.25	055870137578
87T104	6	C13	159.60	055870282858
87T105	6	C13	170.75	055870282872
87T110	6	C13	195.90	055870282889
87T111	6	C13	207.70	055870282902
87T151	12	C13	48.40	055870282919
100LF-HDF	6	C2	161.30	034449643870
101LF-HDF	6	C2	162.80	034449643887
400LF-HDF	6	C2	196.55	034449643894
501LF-HDF	6	C7	159.10	034449643917
501LF-HGMHDF	6	C7	161.75	034449643948
501LF-TGMHDF	6	C7	161.75	034449685405
511LF-HDF	6	C7	171.75	034449643993
511LF-HGMHDF	6	C7	174.30	034449643955
515LF-HDF	6	C7	199.20	034449643979
516LF-HDF	6	C7	193.80	034449643986
516LF-HGMHDF	6	C7	196.50	034449643900
520LF-HDF	6	C7	186.95	034449643924
520LF-HGMHDF	6	C7	189.80	034449644006
520LF-TGMHDF	6	C7	189.80	034449685412
523LF-HDF	6	C7	181.95	034449643931
523LF-HGMHDF	6	C7	184.75	034449643962
523LF-TGMHDF	6	C7	184.75	034449685429
534LF-GPM-PP	3	C6	168.60	034449855556
534LF-HGM-PP	3	C6	168.60	034449844468
534LF-MPU-PP	3	C6	183.40	034449855549
534LF-PP	3	C6	163.60	034449844451
559LF-BLGPM-PP	3	C6	235.00	034449929936
559LF-GPM-PP	3	C6	173.55	034449805230
559LF-HGM-PP	3	C6	173.55	034449805223
559LF-MPU-PP	3	C6	188.80	034449855532
559LF-PP	3	C6	168.45	034449747233
559LF-SSPP	3	C6	235.85	034449747240
567LF-BLGPM-PP	3	C6	250.00	034449929943
567LF-GPM-PP	3	C6	185.95	034449855525
567LF-HGM-PP	3	C6	185.95	034449855518
567LF-MPU-PP	3	C6	200.05	034449855501
567LF-PP	3	C6	179.70	034449747707
567LF-SSPP	3	C6	251.60	034449747714
570LF-06ELH	6	C12	185.95	034449694803
570LF-WFHDF	6	C12	184.70	034449694780
573LF-HGM-PP	3	C6	174.20	034449844444
573LF-MPU-PP	3	C6	188.90	034449855488
573LF-PP	3	C6	169.15	034449844437
581LF-BLGPM-PP	3	C6	245.00	034449929950
581LF-GPM-PP	3	C6	179.90	034449855471
581LF-HGM-PP	3	C6	179.90	034449844420
581LF-MPU-PP	3	C6	194.35	034449855464
581LF-PP	3	C6	174.65	034449844413

● = Focus Products (FP) † = Trade Exclusive Products (TE)
• Full case quantity restriction on this model - priced each. Please always order in full case.

DELTA COMMERCIAL TECHNICAL SERVICE 1-877-509-2680
ONLINE CATALOGS: www.deltacommercialfaucets.com (Core products ONLY)
www.specselect.com (Complete Product Offering & Part Numbering System)

Model Number	Case Qty.	Page Number	List Price	Universal Product Code
590LF-HGMHDF	6	C22	507.40	055870387782
590LF-LGHGMHDF	6	C22	481.80	055870387799
590-PALGHDF	3	C16	499.45	055870349052
590-PALGHDF-HW	3	C16	460.45	055870459069
590-PALGHDF-PI	3	C16	499.45	055870459083
590T0120	3	C23	620.40	055870314498
590T1120	3	C23	620.40	055870314672
590TPA0120	3	C15	603.90	055870464377
590TPA0128TR	3	C15	312.70	055870464384
590TPA0158TR	3	C15	312.70	055870464407
590TPA1120	3	C15	642.90	055870464438
590TPA1190	3	C15	642.90	055870464452
590TPA2120-PI	3	C15	642.90	055870470217
591LF-HGMHDF	6	C22	530.65	055870387805
591LF-LGHGMHDF	6	C22	505.10	055870387812
591-PALGHDF	3	C16	521.50	055870459090
591-PALGHDF-HW	3	C16	482.50	055870459106
591-PALGHDF-PI	3	C16	521.50	055870459120
591T0250	6	C23	620.40	055870252790
591T1250	6	C23	620.40	055870251298
591TPA0250	6	C15	603.90	055870464520
591TPA0290	6	C15	603.90	055870464544
591TPA1250	6	C15	642.90	055870464575
591TPA2220-PI	6	C15	642.90	055870470231
592-PALGHDF	3	C16	548.50	055870459137
592-PALGHDF-HW	3	C16	509.50	055870459144
592-PALGHDF-PI	3	C16	548.50	055870459168
620TPA3320	3	C14	603.90	055870464667
620TPA3320-BL	3	C14	670.10	055870464674
620TPA3320-SS	3	C14	670.10	055870464681
620TPA3358TR	3	C14	312.65	055870464735
621TPA3350	3	C14	642.90	055870464797
621TPA3350-BL	3	C14	709.10	055870464803
621TPA3350-SS	3	C14	709.10	055870464810
630TPA320	3	C14	604.80	055870459175
630TPA320-SS	3	C14	670.95	055870466685
630TPA358TR	3	C14	312.65	055870459205
631TPA320	3	C14	643.80	055870459236
631TPA320-SS	3	C14	709.95	055870466722
632TPA320-PI	3	C14	643.80	055870470262
701LF-HDF	6	C13	151.70	034449702928
710LF-HDF	6	C12	266.95	034449644013
711LF-HDF	6	C12	282.00	034449644020
860T167	1	C42	1431.30	055870323407
860T178	1	C42	1431.30	055870407909
1500T3320	1	C23	710.15	055870299979
1500T4670	1	C23	769.35	055870325937
1501T3320	1	C23	710.15	055870295063
1501T4670	1	C23	769.35	055870325968
1600T6102ARI-42	1	C31	538.90	055870459571
1600T6102ATR-42	1	C31	538.90	055870459588
1600T6103ARI	1	C31	532.30	055870418660
1600T6103ARI-48	1	C31	532.30	055870418677
1600T6103ATR	1	C31	532.30	055870418691
1600T6103ATR-48	4	C31	532.30	055870435841
1600T9001RI	1	C32	420.60	055870295919
1600T9001TR	3	C32	420.60	055870295957
2171LF-WBHHDF	6	C4	204.45	034449648332
2507LF-HDF	6	C13	264.80	034449708401
2517LF-HDF	6	C13	300.50	034449708418
2529LF-HDF	6	C9	221.40	034449662413
2529LF-HDM	6	C9	236.10	034449662444
2529LF-LGHDF	6	C9	188.10	034449662420
2529LF-LGHGMHDF	6	C9	191.05	034449662437
3000T4128ARI	1	C24	727.65	055870408234
3000T4128ATR	1	C24	1168.65	055870408241
3000T4328ARI	1	C24	661.50	055870408814
3000T4328ATR	1	C24	771.75	055870408678
3549LF-WFHDF	6	C10	342.30	034449702942
3549LF-WFLGHDF	6	C10	313.35	034449702959
3579LF-WFHDF	6	C11	349.05	034449702966
3579LF-WFLGHDF	6	C11	326.55	034449702973
40118-PS	3•	C53	36.50	034449667579
40118-SS	3•	C53	28.10	034449667067
40124	3	C53	42.20	034449906838
40124-PS	3•	C53	42.20	034449667586
40124-SS	3•	C53	31.30	034449667074
40130-SS	3•	C53	36.40	034449667081
40136-PS	3•	C53	53.30	034449667593
40136-SS	3•	C53	37.75	034449667098
40142-PS	3•	C53	58.55	034449667609
40142-SS	3•	C53	40.85	034449667104
40148-SS	3•	C53	48.90	034449667111
41124	3	C53	40.75	034449906845
41124-SS	3•	C53	28.05	034449667135
41130-SS	3•	C53	30.00	034449667159
41136-SS	3•	C53	33.90	034449667166
41142-SS	3•	C53	37.20	034449667173
41218	3	C54	51.15	034449906852
41218-SN	3•	C54	51.15	034449667197
41224-SN	3•	C54	57.05	034449667203
● 41612	3	C54	105.30	034449714778
● 41612-BL	3	C54	125.25	034449894654
● 41612-CZ	3	C54	152.50	034449714785
● 41612-PN	3	C54	131.55	034449714792
● 41612-RB	3	C54	152.50	034449714808
● 41612-SS	3	C54	131.55	034449714815
● 41618	3	C54	112.05	034449714822
● 41618-BL	3	C54	133.35	034449894685
● 41618-CZ	3	C54	162.45	034449714839
● 41618-PN	3	C54	140.05	034449714846
● 41618-RB	3	C54	162.45	034449714853
● 41618-SS	3	C54	140.05	034449714860
● 41624	3	C54	123.30	034449714877
● 41624-BL	3	C54	146.80	034449894722
● 41624-CZ	3	C54	178.85	034449714884
● 41624-PN	3	C54	154.15	034449714891
● 41624-RB	3	C54	178.85	034449714907
● 41624-SS	3	C54	154.15	034449714914
● 41636	3	C54	141.40	034449714921
● 41636-BL	3	C54	168.35	034449894715
● 41636-CZ	3	C54	205.05	034449714938
● 41636-PN	3	C54	176.75	034449714945
● 41636-RB	3	C54	205.05	034449714952
● 41636-SS	3	C54	176.75	034449714969
● 41642	3	C54	166.90	034449815789
● 41642-BL	3	C54	198.65	034449894661
● 41642-CZ	3	C54	241.95	034449815802
● 41642-PN	3	C54	208.60	034449815826
● 41642-RB	3	C54	241.95	034449815819
● 41642-SS	3	C54	208.60	034449815796
● 41712	3	C54	105.30	034449715133
● 41712-BL	3	C54	131.55	034449884143
● 41712-CZ	3	C54	152.50	034449715140
● 41712-RB	3	C54	152.50	034449715157
● 41712-SS	3	C54	131.55	034449715164
● 41718	3	C54	112.05	034449715171
● 41718-BL	3	C54	140.05	034449884150
● 41718-CZ	3	C54	162.45	034449715188
● 41718-RB	3	C54	162.45	034449715195
● 41718-SS	3	C54	140.05	034449715201
● 41724	3	C54	123.30	034449715218
● 41724-BL	3	C54	154.15	034449884198
● 41724-CZ	3	C54	178.85	034449715225
● 41724-RB	3	C54	178.85	034449715232
● 41724-SS	3	C54	154.15	034449715249
● 41736	3	C55	141.40	034449715256
● 41736-BL	3	C55	176.75	034449884174
● 41736-CZ	3	C55	205.05	034449715263
● 41736-RB	3	C55	205.05	034449715270

● = Focus Products (FP) † = Trade Exclusive Products (TE)
• Full case quantity restriction on this model - priced each. Please always order in full case.

DELTA COMMERCIAL TECHNICAL SERVICE 1-877-509-2680
ONLINE CATALOGS: www.deltacommercialfaucets.com (Core products ONLY)
www.specselect.com (Complete Product Offering & Part Numbering System)

Model Number	Case Qty.	Page Number	List Price	Universal Product Code
● 41736-SS	3	C55	176.75	034449715287
● 41742	3	C55	166.90	034449815741
● 41742-BL	3	C55	208.60	034449884181
● 41742-CZ	3	C55	241.95	034449815765
● 41742-RB	3	C55	241.95	034449815772
● 41742-SS	3	C55	208.60	034449815758
● 41812	3	C55	105.30	034449715416
● 41812-BL	3	C55	131.55	034449838351
● 41812-CZ	3	C55	152.50	034449715423
● 41812-RB	3	C55	152.50	034449715430
● 41812-SS	3	C55	131.55	034449715447
● 41818	3	C55	112.05	034449715454
● 41818-BL	3	C55	140.05	034449886741
● 41818-CZ	3	C55	162.45	034449715461
● 41818-RB	3	C55	162.45	034449715478
● 41818-SS	3	C55	140.05	034449715485
● 41824	3	C55	123.30	034449715492
● 41824-BL	3	C55	154.15	034449838344
● 41824-CZ	3	C55	178.85	034449715508
● 41824-RB	3	C55	178.85	034449715515
● 41824-SS	3	C55	154.15	034449715522
● 41836	3	C55	141.40	034449715539
● 41836-BL	3	C55	176.75	034449838337
● 41836-CZ	3	C55	205.05	034449715546
● 41836-RB	3	C55	205.05	034449715553
● 41836-SS	3	C55	176.75	034449715560
● 41842	3	C55	166.90	034449815697
● 41842-BL	3	C55	208.60	034449844383
● 41842-CZ	3	C55	241.95	034449815710
● 41842-PN	3	C55	208.60	034449815734
● 41842-RB	3	C55	241.95	034449815727
● 41842-SS	3	C55	208.60	034449815703
● 41912	3	C55	105.30	034449715577
● 41912-BL	3	C55	131.55	034449886871
● 41912-CZ	3	C55	152.50	034449715584
● 41912-PN	3	C55	131.55	034449724357
● 41912-RB	3	C55	152.50	034449715591
● 41912-SS	3	C55	131.55	034449715607
● 41918	3	C55	112.05	034449715614
● 41918-BL	3	C55	140.05	034449887014
● 41918-CZ	3	C55	162.45	034449715621
● 41918-PN	3	C55	140.05	034449724364
● 41918-RB	3	C55	162.45	034449715638
● 41918-SS	3	C55	140.05	034449715645
● 41924	3	C55	123.30	034449715652
● 41924-BL	3	C55	154.15	034449886949
● 41924-CZ	3	C55	178.85	034449715669
● 41924-PN	3	C55	154.15	034449724371
● 41924-RB	3	C55	178.85	034449715676
● 41924-SS	3	C55	154.15	034449715683
● 41936	3	C56	141.40	034449715690
● 41936-BL	3	C56	176.75	034449886963
● 41936-CZ	3	C56	205.05	034449715706
● 41936-PN	3	C56	176.75	034449724388
● 41936-RB	3	C56	205.05	034449715713
● 41936-SS	3	C56	176.75	034449715720
● 41942	3	C56	166.90	034449815659
● 41942-BL	3	C56	208.60	034449844376
● 41942-CZ	3	C56	241.95	034449815673
● 41942-RB	3	C56	241.95	034449815680
● 41942-SS	3	C56	208.60	034449815666
42006	3	C59	55.60	034449906869
42205	3	C59	40.35	034449906876
42205-SS	3•	C59	38.50	034449667289
42206	3	C59	42.35	034449906807
42206-SS	3•	C59	40.35	034449667296
43018	3	C58	127.55	034449667418
43024	3	C58	131.35	034449667234
43224-SN	3	C58	150.05	034449667425
43424	3	C58	157.50	034449667401
43618	3	C58	76.90	034449906883
43624	3	C58	79.50	034449906890
43624-SN	3	C58	86.75	034449667357
44000	1	C57	62.70	034449667654
44970	10	C57	37.20	034449906906
45070	30	C57	17.00	034449906913
45072	4	C57	39.00	034449667456
45270	8	C57	24.40	034449667463
45272	8	C57	27.30	034449667487
45362	6	C59	26.00	034449667517
45470	10	C57	25.55	034449906920
46090	10	C58	14.00	034449667616
47000	12	C58	19.80	034449906814
47100	12	C59	24.05	034449906821
51361	3	C49	183.60	034449906753
51361-SS	3	C49	234.60	034449906777
51500	1	C50	264.30	034449855846
51500-RB	1	C50	480.25	034449855839
51500-SS	1	C50	429.65	034449855822
51549	1	C48	330.20	034449833172
51549-BL	1	C48	593.70	034449927932
51549-CZ	1	C48	680.95	034449927949
51549-RB	1	C48	680.95	034449833165
51549-SS	1	C48	593.70	034449833158
51599-DS	3	C48	294.25	034449832953
51599-SSDS	3	C48	519.20	034449832946
51600	1	C50	247.45	034449855815
51600-RB	1	C50	383.55	034449855808
51600-SS	1	C50	321.70	034449855792
51900	1	C50	301.30	034449803199
51900-RB	1	C50	436.85	034449803229
51900-SS	1	C50	376.65	034449803236
52001-DS	1	C51	240.40	034449669283
52001-UF	1	C51	218.15	034449669290
52002-DS	1	C51	245.90	034449669306
52003-DS	1	C51	266.85	034449669320
52003-UF	1	C51	245.90	034449669337
52171	6	C47	275.65	034449899888
52171-BL	6	C47	413.45	034449899895
52171-CZ	6	C47	413.45	034449899901
52171-SS	6	C47	385.90	034449897860
52175	6	C47	275.65	034449897808
52175-BL	6	C47	413.45	034449898058
52175-CZ	6	C47	413.45	034449897976
52175-SS	6	C47	385.90	034449897785
52634-15-BG	10	C45	46.05	034449674416
52634-18-PK	6	C45	46.05	034449857376
52634-SS18-PK	6	C45	69.55	034449857369
52638-15-PK	6	C44	113.95	034449762366
52638-18-PK	6	C44	113.95	034449857291
52638-BL15-PK	6	C44	177.90	034449838115
52638-BL18-PK	6	C44	177.90	034449857246
52638-CZ15-PK	6	C44	190.55	034449762380
52638-CZ18-PK	6	C44	190.55	034449857284
52638-PN15-PK	6	C44	177.90	034449762403
52638-PN18-PK	6	C44	177.90	034449857277
52638-RB15-PK	6	C44	190.55	034449762427
52638-RB18-PK	6	C44	190.55	034449857260
52638-SS15-PK	6	C44	177.90	034449762441
52638-SS18-PK	6	C44	177.90	034449857253
52653-PK	6	C46	29.50	034449669504
52667-15-BG	10	C46	62.75	034449674430
52672-15-BG	10	C46	36.35	034449674454
52672-18-PK	6	C46	36.35	034449857192
52672-WH18-PK	6	C46	32.25	034449857185
52684	3	C44	179.10	034449762465
52684-BL	3	C44	274.95	034449838092
52684-CZ	3	C44	306.85	034449762472
52684-PN	3	C44	274.95	034449762489
52684-RB	3	C44	306.85	034449762496

● = Focus Products (FP) † = Trade Exclusive Products (TE)
• Full case quantity restriction on this model - priced each. Please always order in full case.

DELTA COMMERCIAL TECHNICAL SERVICE 1-877-509-2680
ONLINE CATALOGS: www.deltacommercialfaucets.com (Core products ONLY)
www.specselect.com (Complete Product Offering & Part Numbering System)

Model Number	Case Qty.	Page Number	List Price	Universal Product Code
52684-SS	3	C44	274.95	034449762502
52688	3	C44	172.70	034449736992
52688-BL	3	C44	267.30	034449838085
52688-CZ	3	C44	300.50	034449737012
52688-RB	3	C44	300.50	034449737005
52688-SS	3	C44	267.30	034449737029
52692-15-BG	10	C46	15.50	034449674485
54424-18-PK	6	C48	130.65	034449857178
54424-BL18-PK	6	C48	243.90	034449927512
54424-BL-PK	6	C48	243.90	034449927505
54424-CZ18-PK	6	C48	280.35	034449927536
54424-CZ-PK	6	C48	280.35	034449927529
54424-RB18-PK	6	C48	280.35	034449857161
54424-SS18-PK	6	C48	243.90	034449857154
54424-WC18-PK	6	C48	126.40	034449857147
56302	1	C50	243.25	034449668965
56302-RB	1	C50	433.80	034449670128
56302-SS	1	C50	379.55	034449670135
56361	6	C49	102.00	034449906760
56361-SS	6	C49	132.60	034449918350
59361-PK	6	C49	61.20	034449906784
59361-SS-PK	6	C49	81.60	034449906791
59424-18-PK	6	C48	90.00	034449857062
59424-BL18-PK	6	C48	134.90	034449927857
59424-BL-PK	6	C48	134.90	034449927840
59424-CZ18-PK	6	C48	155.05	034449927871
59424-CZ-PK	6	C48	155.05	034449927864
59424-RB18-PK	6	C48	155.05	034449857055
59424-SS18-PK	6	C48	134.90	034449857048
59424-WC18-PK	6	C48	85.75	034449857031
59434-15-BG	10	C49	57.10	034449674515
59434-18-PK	6	C49	57.10	034449857024
59434-SS15-BG	10	C49	82.30	034449674522
59434-SS18-PK	6	C49	82.30	034449857017
59462-B15-BG	10	C49	46.05	034449674539
59462-B18-PK	6	C49	46.05	034449857000
59462-WH15-BG	10	C49	29.50	034449674546
59462-WHB15-BG	10	C49	33.60	034449674553
59462-WHB18-PK	6	C49	33.60	034449856997
060546A	1	C21	74.00	055870260177
060547A	1	C21	95.10	055870259928
060683A	1	C27	54.25	055870312005
060917A	4•	C20	42.15	055870313026
060918A	1	C20	85.05	055870313033
060919A	1	C20	70.90	055870313002
060958A	1	C19	51.10	055870331488
060967A	1	C19	275.05	055870324831
060974A	1	C19	72.90	055870326446
061047A	1	C27	61.75	055870342736
061159A	1	C21	74.00	055870380417
061160A	1	C21	95.05	055870380424
061269A	1	C21	74.50	055870411807
061269BL	1	C21	89.45	055870443259
061269SS	1	C21	89.45	055870411814
061270A	1	C21	130.35	055870411821
061305A	1	C21	88.90	055870429277
061305SS	1	C21	97.20	055870429284
063266A	1	C26	48.00	055870460027
063268A	1	C26	61.75	055870460041
063269A	1	C26	61.75	055870460058
063270A	1	C26	54.25	055870460065
063271A	1	C26	39.00	055870460072
063276A	1	C26	275.00	055870460126
DEFM-100	12	C28	355.50	055870321069
DEMD-101LF	1	C17	677.85	055870393585
DEMD-101LF-NS	6	C17	796.45	055870399242
DEMD-111LF	1	C17	720.15	055870393592
DEMD-111LF-NS	6	C17	846.20	055870399259
DEMD-112LF	1	C17	720.15	055870411982
DEMD-201LF	1	C18	726.20	055870393608
DEMD-201LF-NS	6	C18	853.30	055870399266
DEMD-211LF	1	C18	768.55	055870393615
DEMD-211LF-NS	6	C18	903.10	055870399280
DEMD-212LF	1	C18	768.55	055870411999
DEMD-301LF	6	C18	670.30	055870393622
DEMD-301LF-NS	6	C18	787.50	055870399297
DEMD-311LF	6	C18	714.15	055870393639
DEMD-311LF-NS	6	C18	839.05	055870399303
DEMD-312LF	1	C18	714.15	055870412002
DEMD-320LF	1	C17	722.15	055870437340
DEMD-321LF	1	C17	769.40	055870437357
DEMD-402LF	6	C19	887.40	055870393646
DEMD-402LF-NS	6	C19	1042.60	055870399334
DEMD-404LF	1	C19	848.40	055870393653
DEMD-404LF-NS	6	C19	996.95	055870399365
DEMD-611-10LF	4	C17	870.60	055870432222
DEMD-611LF	4	C17	870.60	055870411616
DEMD-86405	3	C32	483.85	055870372634
DEMD-86415	6	C33	513.05	055870372641
DEMD-86505	6	C22	513.05	055870372658
DEMD-86515	6	C22	542.25	055870372665
DESD-250	1	C20	318.95	055870312982
DESD-550	3	C20	489.55	055870312999
DESD-750	6	C20	535.50	055870454354
DESD-751	6	C20	535.50	055870454361
DESD-751-BL	6	C20	661.00	055870468757
ELAVT0001ARI	1	C25	481.45	055870414280
ELAVT0008ARI	1	C25	715.70	055870414297
● H795	6	C36	58.85	034449683586
● H795SS	6	C36	77.20	034449683593
● H797	6	C36	50.05	034449683630
● H797SS	6	C36	70.05	034449683647
R2570-MIXLF	1	C27	188.30	055870392342
R2910-MIXLF	24	C27	73.50	034449721783
R3070-MIXLF	1	C27	152.60	055870381124
R10000-IP	12•	C34	62.40	034449518000
R10000-IPWS	12	C34	87.50	034449518017
R10000-MF	12•	C34	62.40	034449645089
R10000-MFWS	12	C34	87.50	034449645096
R10000-PX	12•	C34	62.40	034449517980
R10000-PXWS	12	C34	87.50	034449517997
R10000-UN	12•	C34	62.40	034449518024
R10000-UNBX	3	C34	62.40	034449518048
R10000-UNBXHF	3	C34	62.40	034449629874
R10000-UNBXT	3	C34	66.95	034449544191
R10000-UNWS	12	C34	87.50	034449518031
R10000-UNWSBXT	3	C34	92.00	034449629294
R10000-UNWSHF	12	C34	87.50	034449629881
R10300-UNWS	6	C35	192.75	055870326828
R10700-UNWS	6	C35	132.20	055870289093
RP19895	6	C52	52.10	034449245937
RP30528	1	C21	107.30	034449417365
RP32508	1	C27	52.65	034449434539
RP32856	1	C27	52.65	034449441872
RP34280	1	C21	143.80	034449447508
RP51032	6	C45	97.75	034449575881
RP51032RB	6	C45	136.90	034449593397
RP51032SS	6	C45	131.80	034449593380
RP54752	6	C45	68.40	034449593410
RP54752SS	6	C45	99.10	034449593427
RP70171	1	C47	136.95	034449684514
RP70171-15	18	C47	136.95	034449799676
RP70171BL	1	C47	191.85	034449840361
RP70171-BL15	18	C47	191.85	034449844987
RP70171CZ	1	C47	205.50	034449684521
RP70171KS	1	C47	205.50	034449954310
RP70171RB	1	C47	205.50	034449684538
RP70171SP	1	C47	186.15	034449837309
RP70171SS	1	C47	191.85	034449684545
RP70171-SS15	18	C47	191.85	034449799713

● = Focus Products (FP) † = Trade Exclusive Products (TE)
• Full case quantity restriction on this model - priced each. Please always order in full case.

DELTA COMMERCIAL TECHNICAL SERVICE 1-877-509-2680
ONLINE CATALOGS: www.deltacommercialfaucets.com (Core products ONLY)
www.specselect.com (Complete Product Offering & Part Numbering System)

Quick Pick Product Numerical Price List

Model Number	Case Qty.	Page Number	List Price	Universal Product Code
RP70175	1	C47	129.00	034449662673
RP70175-15	18	C47	129.00	034449799720
RP70175BL	1	C47	180.80	034449840354
RP70175-BL15	18	C47	180.80	034449844970
RP70175CZ	1	C47	193.30	034449679947
RP70175RB	1	C47	193.30	034449679954
RP70175SS	1	C47	180.80	034449662680
RP70175-SS15	18	C47	180.80	034449799751
RP71072	8	C58	7.45	034449667449
RP93273	6	C52	131.05	034449871457
RP93273BL	1	C52	158.35	034449899802
RP93273SS	6	C52	158.35	034449862073
RPW124HDF	1	C43	199.45	034449434058
RPW136HDF	1	C43	219.85	034449434072
RPW324HDF	1	C43	259.45	034449434096
RPW324HDF-1.5	1	C43	254.35	055870338241
RPW324HDF-LHD	1	C43	244.75	034449770804
RPW336HDF	1	C43	280.00	034449434119
T13H132	6	C40	118.00	055870345225
T13H152	1	C41	308.50	055870345232
T13H153	1	C41	308.50	055870285804
T13H163	6	C41	262.25	055870285811
T13H232	6	C40	140.35	055870345294
T13H253	1	C41	330.90	055870285828
T13H333	1	C41	486.30	055870285842
T17TH125	6	C42	434.05	055870346307
T17TH155	1	C42	581.15	055870346284
T13090	12	C38	88.90	034449533515
T13091	12	C38	88.90	034449533553
T13290	12	C38	107.30	034449533522
T13291	12	C39	107.30	034449533560
T13291-LHD	12	C39	92.55	034449583947
T13291-SLHD	12	C39	90.55	034449610407
T13391	12	C40	88.90	055870327665
T13420-SHCCER	6	C38	225.50	034449711517
T13490	12	C38	133.90	034449533539
T13491	12	C39	133.90	034449533577
T13491-LHD	12	C39	119.85	034449572804
T13491-SLHD	12	C40	116.35	034449610421
T13691	12	C40	133.90	055870327689
T13691-SOS-15	3	C40	164.00	034449712606
T14238-LHD	6	C37	121.35	034449730648
T14238-SSLHD	3	C37	183.15	034449730587
● T14251-LHD	6	C35	175.60	034449730662
● T14259-BLLHD	6	C37	193.80	034449838634
● T14259-LHD	6	C37	138.45	034449714495
● T14259-SSLHD	6	C37	193.80	034449726818
● T14261-LHD	6	C36	160.90	034449714518
● T14261-SSLHD	6	C36	225.25	034449755320
● T14267-LHD	6	C36	186.10	034449725217
● T14267-SSLHD	6	C35	285.30	034449725224
● T14297-LHP-LHD	6	C35	158.20	034449730570
● T14297-SSLHP-LHD	6	C35	219.65	034449730532
T14438-LHD	6	C37	159.90	034449730594
T14438-SSLHD	3	C37	221.10	034449730617
● T14451-LHD	3	C35	215.70	034449730563
● T14453-LHD	3	C35	285.00	034449730624
● T14459-BLLHD	6	C37	227.30	034449838610
● T14459-LHD	6	C37	162.35	034449714501
● T14459-SSLHD	6	C37	227.30	034449726801
● T14461-LHD	6	C36	185.30	034449714525
● T14461-SSLHD	6	C36	259.40	034449726825
● T14467-LHD	6	C36	223.40	034449725194
● T14467-SSLHD	6	C36	337.50	034449725200
● T14497-LHP-LHD	6	C36	198.05	034449730693
● T14497-SSLHP-LHD	6	C36	274.95	034449730556
U1011-PK	6	C52	75.15	034449670876
U1075-PB-PK	6	C52	61.35	034449670906
U1075-PK	6	C52	39.20	034449670913
U6300	6	C51	29.50	034449671712
U6300-WH	6	C51	29.50	034449671729
U6500	6	C51	44.90	034449855457
U6500-BL	6	C51	54.50	034449927895
U6500-CZ	6	C51	58.20	034449927901
U6500-RB	6	C51	58.20	034449855440
U6500-SS	6	C51	54.50	034449855433

● = Focus Products (FP) † = Trade Exclusive Products (TE)
• Full case quantity restriction on this model - priced each.
Please always order in full case.

DELTA COMMERCIAL TECHNICAL SERVICE 1-877-509-2680
ONLINE CATALOGS: www.deltacommercialfaucets.com (Core products ONLY)
www.specselect.com (Complete Product Offering & Part Numbering System)

Quick Pick Products

The Delta® brand understands the importance of completing projects in a timely manner and we would like to guide you with selecting the right product in the most user-friendly and efficient way. We offer a comprehensive line of commercial-grade faucets and accessories for hospitality, healthcare, and general use. The Quick Pick section will provide you with a list of some of our most popular and newest models, along with information on pricing, finish options and product features.

Please always order in full case. Delta Commercial Technical Service 1-877-509-2680.
Online Catalogs: www.deltacommercialfaucets.com (Core products ONLY).
www.specselect.com (Complete Product Offering & Part Numbering System)

DELTA COMMERCIAL TECHNICAL SERVICE 1-877-509-2680
ONLINE CATALOGS: www.deltacommercialfaucets.com (Core products ONLY)
www.specselect.com (Complete Product Offering & Part Numbering System)

Commercial
Single Handle Kitchen Faucet

Model	Flow	Price	Finish
100LF-HDF	1.5 gpm	161.30	Chrome

- 3-hole 8" installation
- 8 11/16" long, 8 1/2" high
- Vandal resistant handle and aerator
- Red/blue indicator
- 2 1/2" max. deck thickness
- Straight, staggered supply tubes
- 3/8" O.D. inlets with 3/8" fittings, includes 1/2" adapters
- DIAMOND™ Valve

Commercial
Single Handle Kitchen Faucet

Model	Flow	Price	Finish
101LF-HDF	1.5 gpm	162.80	Chrome

- 1-hole installation
- 8 11/16" long, 8" high
- Vandal resistant handle and aerator
- Red/blue indicator
- 2 1/2" max. deck thickness
- Straight, staggered supply tubes
- 3/8" O.D. inlets with 3/8" fittings, includes 1/2" adapters
- DIAMOND™ Valve

Commercial
Single Handle Kitchen Faucet with Spray

Model	Flow	Price	Finish
400LF-HDF	1.5 gpm	196.55	Chrome

- 4-hole 8" installation
- 8 11/16" long, 8 1/2" high
- Vandal resistant handle and aerator
- Red/blue indicator
- 2 1/2" max. deck thickness
- Straight, staggered supply tubes
- 3/8" O.D. inlets with 3/8" fittings, includes 1/2" adapters
- DIAMOND™ Valve

Commercial
Two Handle Kitchen Faucet

Model	Flow	Price	Finish
26C3132	1.5 gpm	273.20	Chrome
26C3142	1.5 gpm	269.15	Chrome

- 3-hole 8" installation
- 8" long, 6 3/5" high
- Spout swings 360°
- Cast body
- 5 1/3" from deck to aerator
- Vandal resistant hooded blade handles
- Red/blue indicators
- 26C3132 - Vandal resistant aerator
- 26C3142 - Standard aerator
- 1/2" IPS shanks
- 1 3/4" max. deck thickness
- CER-TECK® cartridges

Commercial
Two Handle Kitchen Faucet

Model	Flow	Price	Finish
26C3133	1.5 gpm	271.70	Chrome
26C3143	1.5 gpm	267.60	Chrome

- 3-hole 8" installation
- 8" long, 6 3/5" high
- Spout swings 360°
- Cast body
- 5 1/3" from deck to aerator
- Vandal resistant lever handles
- Red/blue indicators
- 26C3133 - Vandal resistant aerator
- 26C3143 - Standard aerator
- 1/2" IPS shanks
- 1 3/4" max. deck thickness
- CER-TECK® cartridges

Commercial
Two Handle Kitchen Faucet

Model	Flow	Price	Finish
26C3124	1.5 gpm	303.95	Chrome
26C3134	1.5 gpm	293.45	Chrome
26C3144	1.5 gpm	289.35	Chrome

- 3-hole 8" installation
- 8" long, 6 3/5" high
- Spout swings 360°
- Cast body
- 5 1/3" from deck to aerator
- Vandal resistant sanitary hood blade handles
- Red/blue indicators
- 26C3124 - Vandal resistant Agion® antimicrobial laminar outlet
- 26C3134 - Vandal resistant aerator
- 26C3144 - Standard aerator
- 1/2" IPS shanks
- 1 3/4" max. deck thickness
- CER-TECK® cartridges

Commercial
Two Handle Kitchen Faucet

Model	Flow	Price	Finish
26C3933	1.5 gpm	277.15	Chrome
26C3943	1.5 gpm	273.10	Chrome

- 3-hole 8" installation
- 6" long, 11 3/5" high
- Rigid / swivel gooseneck spout
- Cast body
- Vandal resistant lever handles
- Red/blue indicators
- 26C3933 - Vandal resistant aerator
- 26C3943 - Standard aerator
- 1/2" IPS shanks
- 1 3/4" max. deck thickness
- CER-TECK® cartridges

Commercial
Two Handle Kitchen Faucet

Model	Flow	Price	Finish
26C3924	1.5 gpm	309.40	Chrome
26C3934	1.5 gpm	298.90	Chrome
26C3944	1.5 gpm	294.80	Chrome

- 3-hole 8" installation
- 6" long, 11 3/5" high
- Rigid / swivel gooseneck spout
- Cast body
- Vandal resistant sanitary hood blade handles
- Red/blue indicators
- 26C3924 - Vandal resistant Agion® antimicrobial laminar outlet
- 26C3934 - Vandal resistant aerator
- 26C3944 - Standard aerator
- 1/2" IPS shanks
- 1 3/4" max. deck thickness
- CER-TECK® cartridges

Commercial
Two Handle Kitchen Faucet

Model	Flow	Price	Finish
27C2933	1.5 gpm	272.90	Chrome

- 3-hole 8" installation
- 6" long, 11 4/5" high
- Rigid / swivel gooseneck spout
- Below deck mount
- Vandal resistant lever handles
- Red/blue indicators
- 27C2933 - Vandal resistant aerator
- 1" max. deck thickness
- CER-TECK® cartridges

Commercial
Two Handle Kitchen Faucet

Model	Flow	Price	Finish
27C2932	1.5 gpm	274.40	Chrome
27C2942	1.5 gpm	270.35	Chrome

- 3-hole 8" installation
- 6" long, 11 4/5" high
- Rigid / swivel gooseneck spout
- Below deck mount
- Vandal resistant hooded blade handles
- Red/blue indicators
- 27C2932 - Vandal resistant aerator
- 27C2942 - Standard aerator
- 1" max. deck thickness
- CER-TECK® cartridges

Commercial
Two Handle Kitchen Faucet

Model	Flow	Price	Finish
27C2924	1.5 gpm	305.15	Chrome
27C2944	1.5 gpm	290.55	Chrome

- 3-hole 8" installation
- 6" long, 11 4/5" high spout
- Rigid / swivel gooseneck spout
- Below deck mount
- Vandal resistant sanitary hood blade handles
- Red/blue indicators
- 27C2924 - Vandal resistant Agion® antimicrobial laminar outlet
- 27C2944 - Standard aerator
- 1" max. deck thickness
- CER-TECK® cartridges

Commercial
Two Handle Kitchen Faucet

Model	Flow	Price	Finish
27C2974	1.0 gpm	305.15	Chrome

- 3-hole 8" installation
- 6" long, 11 4/5" high
- Rigid / swivel gooseneck spout
- Below deck mount
- Vandal resistant sanitary hood blade handles
- Red/blue indicators
- Smooth spout end with laminar flow control in spout base
- 1" max. deck thickness
- CER-TECK® cartridges

Commercial
Two Handle Bar Faucet

Model	Flow	Price	Finish
2171LF-WBHHDF	1.5 gpm	204.45	Chrome

- 2-hole 4" installation
- 4 5/32" long, 11" high
- Gooseneck spout swings 360°
- Vandal resistant wrist blade handles
- Red/blue indicators
- Vandal resistant aerator
- 1/2" IPS shanks
- 1" max. deck thickness
- 1/4 turn stops
- Brass stems / stainless steel plate

Commercial
Two Handle Bar Faucet

Model	Flow	Price	Finish
27C4822	1.5 gpm	235.95	Chrome
27C4832	1.5 gpm	225.45	Chrome
27C4842	1.5 gpm	221.35	Chrome

- 2-hole 4" installation
- 4 1/2" long, 11 3/4" high
- Rigid / swivel gooseneck spout
- Cast body
- Vandal resistant hooded blade handles
- Red/blue indicators
- 27C4822 - Vandal resistant Agion® antimicrobial laminar outlet
- 27C4832 - Vandal resistant aerator
- 27C4842 - Standard aerator
- 1/2" IPS shanks
- 1 3/4" max. deck thickness
- CER-TECK® cartridges

Commercial
Two Handle Bar Faucet

Model	Flow	Price	Finish
27C4943	1.5 gpm	219.90	Chrome

- 2-hole 4" installation
- 6" long, 11 3/5" high
- Rigid / swivel gooseneck spout
- Cast body
- Vandal resistant lever handles
- Red/blue indicators
- Standard aerator
- 1/2" IPS shanks
- 1 3/4" max. deck thickness
- CER-TECK® cartridges

Commercial
Two Handle Bar Faucet

Model	Flow	Price	Finish
27C4924	1.5 gpm	256.20	Chrome
27C4934	1.5 gpm	245.65	Chrome
27C4944	1.5 gpm	241.65	Chrome

- 2-hole 4" installation
- 6" long, 11 3/5" high
- Rigid / swivel gooseneck spout
- Cast body
- Vandal resistant sanitary hood blade handles
- Red/blue indicators
- 27C4924 - Vandal resistant Agion® antimicrobial laminar outlet
- 27C4934 - Vandal resistant aerator
- 27C4944 - Standard aerator
- 1/2" IPS shanks
- 1 3/4" max. deck thickness
- CER-TECK® cartridges

Commercial
Two Handle Bar Faucet

Model	Flow	Price	Finish
25C3837	1.5 gpm	274.50	Chrome
25C3847	1.5 gpm	270.45	Chrome

- 1-hole installation
- 4 1/2" long, 14" high
- Rigid / swivel gooseneck spout
- Vandal resistant ADA lever balanced handles
- Red/blue indicators
- 25C3837 - Vandal resistant aerator
- 25C3847 - Standard aerator
- 3/8" compression fittings
- 2" max. deck thickness
- CER-TECK® cartridges

Commercial
Two Handle Bar Faucet

Model	Flow	Price	Finish
25C3877	1.0 gpm	285.05	Chrome

- 1-hole installation
- 4 1/2" long, 14" high
- Rigid / swivel gooseneck spout
- Vandal resistant ADA lever balanced handles
- Red/blue indicators
- Smooth spout end with laminar flow control in spout base
- 3/8" compression fittings
- 2" max. deck thickness
- CER-TECK® cartridges

Commercial
Service Sink Faucet

Model	Flow	Price	Finish
28C2383	-	410.05	Chrome

- Wall installation - 8" centers
- 8" long vacuum breaker spout
- Rigid spout with top / bottom brace
- Cast body
- Vandal resistant lever handles
- Red/blue indicators
- Hose thread outlet
- Vacuum breaker
- Integral check stops
- Not for potable water
- CER-TECK® cartridges

Commercial
Service Sink Faucet

Model	Flow	Price	Finish
28C4433	1.5 gpm	293.80	Chrome

- Wall installation - 8" centers
- 11" long spout swings 360°
- Swing spout
- Cast body
- Vandal resistant lever handles and aerator
- Red/blue indicators
- Less integral stops
- For commercial use only
- CER-TECK® cartridges

Commercial
Service Sink Faucet

Model	Flow	Price	Finish
28T9	-	186.20	Rough Chrome

- Wall installation - 8" centers
- 9 1/2" long vacuum breaker spout
- Rigid spout with top brace
- Cast body
- Cross handles
- Red/blue indicators
- Hose thread outlet
- Vacuum breaker
- Integral stops
- Not for potable water
- Heavy duty cartridges

Commercial
Service Sink Faucet

Model	Flow	Price	Finish
28P4902LF	1.5 gpm	235.85	Chrome

- Wall installation - 8" centers
- 8" gooseneck spout swings 360°
- Gooseneck swing spout
- Cast body
- Supplied with adjustable centers - 6.87" to 9.25"
- Vandal resistant hooded blade handles and aerator
- Red/blue indicators
- Less integral stops
- Control mechanism is 1/4 turn cylinder with brass stem, stainless steel plate and non-metallic seats

Commercial
Service Sink Faucet

Model	Flow	Price	Finish
28P4402LF	1.5 gpm	235.85	Chrome

- Wall installation - 8" centers
- 8" long spout swings 360°
- Swing spout
- Cast body
- Supplied with adjustable centers - 6.87" to 9.25"
- Vandal resistant hooded blade handles and aerator
- Red/blue indicators
- Less integral stops
- Control mechanism is 1/4 turn cylinder with brass stem, stainless steel plate and non-metallic seats

Commercial
Service Sink Faucet

Model	Flow	Price	Finish
28P4202LF	1.5 gpm	235.85	Chrome

- Wall installation - 8" centers
- 9 1/2" long spout swings 360°
- Swing spout
- Cast body
- Supplied with adjustable centers - 6.87" to 9.25"
- Vandal resistant hooded blade handles and aerator
- Red/blue indicators
- Less integral stops
- Control mechanism is 1/4 turn cylinder with brass stem, stainless steel plate and non-metallic seats

Commercial
Pre-Rinse Wall Mount Faucet

Model	Flow	Price	Finish
55C1513	1.05 gpm	717.00	Chrome

- Wall installation - 8" centers
- Cast body
- Vandal resistant lever handles
- Red/blue indicators
- High pressure hose
- Stainless steel hose shield
- Integral check stops
- For commercial use only
- 12" wall bracket - thin wall kit
- Insulated spray head with hook
- CER-TECK® cartridges

Single Handle Project-Pack Bathroom Faucet

Model	Flow	Price	Finish
534LF-PP	1.2 gpm	163.60	Chrome
534LF-GPM-PP	1.0 gpm	168.60	Chrome
534LF-HGM-PP	0.5 gpm	168.60	Chrome
534LF-MPU-PP	1.2 gpm	183.40	Chrome

534LF-HGM-PP is not WaterSense® Labeled

- 1 or 3-hole 4" installation; for 3-hole installation, order RP47973 escutcheon
- 5 1/4" long, 5 9/16" high
- Rigid spout
- Red/blue indicator
- 50/50 pop-up with angled lift-rod
- MPU = metal pop-up with angled lift-rod
- 3/8" compression fittings
- 2 1/2" max. deck thickness
- 20" flex supply lines included
- Order RP79046 for 1.0 gpm water-efficient aerator or RP79058 for 0.5 gpm aerator
- Euro-Motion ceramic valve with temperature limit setting

Single Handle Project-Pack Bathroom Faucet

Model	Flow	Price	Finish
559LF-PP	1.2 gpm	168.45	Chrome
559LF-GPM-PP	1.0 gpm	173.55	Chrome
559LF-HGM-PP	0.5 gpm	173.55	Chrome
559LF-MPU-PP	1.2 gpm	188.80	Chrome
559LF-BLGPM-PP	1.0 gpm	235.00	Matte Black
559LF-SSPP	1.2 gpm	235.85	Brilliance® Stainless

559LF-HGM-PP is not WaterSense® Labeled

- 1 or 3-hole 4" installation; for 3-hole installation, order RP78359 escutcheon
- 3 1/2" long, 5 1/8" high
- Rigid spout
- Red/blue indicator
- 50/50 pop-up with angled lift-rod
- MPU = metal pop-up with angled lift-rod
- 559LF-BLGPM-PP - metal pop-up
- 3/8" compression fittings
- 2 1/4" max. deck thickness
- 14 1/2" flex supply lines included
- Order RP79322 for 1.0 gpm or RP79323 for 0.5 gpm water-efficient aerator
- Euro-Motion ceramic valve with temperature limit setting

Single Handle Project-Pack Bathroom Faucet

Model	Flow	Price	Finish
567LF-PP	1.2 gpm	179.70	Chrome
567LF-GPM-PP	1.0 gpm	185.95	Chrome
567LF-HGM-PP	0.5 gpm	185.95	Chrome
567LF-MPU-PP	1.2 gpm	200.05	Chrome
567LF-BLGPM-PP	1.0 gpm	250.00	Matte Black
567LF-SSPP	1.2 gpm	251.60	Brilliance® Stainless

567LF-HGM-PP is not WaterSense® Labeled

- 1 or 3-hole 4" installation; for 3-hole installation, order RP78358 escutcheon
- 4 1/2" long, 6 7/8" high
- Rigid spout
- Red/blue indicator
- 50/50 pop-up with angled lift-rod
- MPU = metal pop-up with angled lift-rod
- 567LF-BLGPM-PP - metal pop-up with angled lift-rod
- 3/8" compression fittings
- 2 1/4" max. deck thickness
- 14 1/2" flex supply lines included
- Order RP79322 for 1.0 gpm or RP79323 for 0.5 gpm water-efficient aerator
- Euro-Motion ceramic valve with temperature limit setting

Single Handle Project-Pack Bathroom Faucet

Model	Flow	Price	Finish
573LF-PP	1.2 gpm	169.15	Chrome
573LF-HGM-PP	0.5 gpm	174.20	Chrome
573LF-MPU-PP	1.2 gpm	188.90	Chrome

573LF-HGM-PP is not WaterSense® Labeled

- 1 or 3-hole 4" installation; for 3-hole installation, order RP47973 escutcheon
- 4 1/4" long, 7 5/16" high
- Rigid spout
- Red/blue indicator
- 50/50 pop-up with angled lift-rod
- MPU = metal pop-up with angled lift-rod
- 3/8" compression fittings
- 2 1/4" max. deck thickness
- 19" flex supply lines included
- Order RP79046 for 1.0 gpm water-efficient aerator or RP79058 for 0.5 gpm aerator
- Euro-Motion ceramic valve

Single Handle Project-Pack Bathroom Faucet

Model	Flow	Price	Finish
581LF-PP	1.2 gpm	174.65	Chrome
581LF-GPM-PP	1.0 gpm	179.90	Chrome
581LF-HGM-PP	0.5 gpm	179.90	Chrome
581LF-MPU-PP	1.2 gpm	194.35	Chrome
581LF-BLGPM-PP	1.0 gpm	245.00	Matte Black

581LF-HGM-PP is not WaterSense® Labeled

- 1 or 3-hole 4" installation; for 3-hole installation, order RP76702 escutcheon
- 5 5/8" long, 6 7/16" high
- Rigid spout
- Red/blue indicator
- 50/50 pop-up with angled lift-rod
- MPU = metal pop-up with angled lift-rod
- 581LF-BLGPM-PP - metal pop-up with angled lift-rod
- 3/8" compression fittings
- 2 1/2" max. deck thickness
- 19" flex supply lines included
- Order RP91238 for 1.0 gpm water-efficient aerator or RP91239 for 0.5 gpm aerator
- Euro-Motion ceramic valve

Single Handle Centerset Bathroom Faucet

Model	Flow	Price	Finish
501LF-HDF	1.2 gpm	159.10	Chrome
501LF-HGMHDF	0.5 gpm	161.75	Chrome
501LF-TGMHDF	0.35 gpm	161.75	Chrome

501LF-HGMHDF and 501LF-TGMHDF are not WaterSense® Labeled

- 2-hole 4" installation
- 5" long, 4 7/8" high
- Rigid spout
- Solid brass fabricated body
- Vandal resistant lever handle and aerator
- Red/blue indicators
- Adjustable handle limit stop
- Less pop-up
- No lift rod hole
- 2" max. deck thickness
- 3/8" OD straight, copper supply tubes with 1/2" IPS fittings
- DIAMOND™ Valve

Single Handle Centerset Bathroom Faucet

Model	Flow	Price	Finish
520LF-HDF	1.2 gpm	186.95	Chrome
520LF-HGMHDF	0.5 gpm	189.80	Chrome
520LF-TGMHDF	0.35 gpm	189.80	Chrome

520LF-HGMHDF and 520LF-TGMHDF are not WaterSense® Labeled

- 3-hole 4" installation
- 5" long, 4 7/8" high
- Rigid spout
- Solid brass fabricated body
- Vandal resistant lever handle and aerator
- Red/blue indicators
- Adjustable handle limit stop
- Metal pop-up with angled lift-rod
- 2" max. deck thickness
- 3/8" OD straight, copper supply tubes with 1/2" IPS fittings
- DIAMOND™ Valve

Single Handle Centerset Bathroom Faucet

Model	Flow	Price	Finish
523LF-HDF	1.2 gpm	181.95	Chrome
523LF-HGMHDF	0.5 gpm	184.75	Chrome
523LF-TGMHDF	0.35 gpm	184.75	Chrome

523LF-HGMHDF and 523LF-TGMHDF are not WaterSense® Labeled

- 2-hole 4" installation
- 5" long, 4 7/8" high
- Rigid spout
- Solid brass fabricated body
- Vandal resistant lever handle and aerator
- Red/blue indicators
- Adjustable handle limit stop
- Metal grid strainer
- No lift rod hole
- 2" max. deck thickness
- 3/8" OD straight, copper supply tubes with 1/2" IPS fittings
- DIAMOND™ Valve

Single Handle Centerset Bathroom Faucet

Model	Flow	Price	Finish
511LF-HDF	1.2 gpm	171.75	Chrome
511LF-HGMHDF	0.5 gpm	174.30	Chrome

511LF-HGMHDF is not WaterSense® Labeled

- 2-hole 4" installation
- 5" long, 7 3/8" high
- Rigid spout
- Solid brass fabricated body
- Vandal resistant elbow handle and aerator
- Red/blue indicator
- Adjustable handle limit stop
- No lift rod hole
- 2" max. deck thickness
- 3/8" OD straight, copper supply tubes with 1/2" IPS fittings
- DIAMOND™ Valve

Single Handle Centerset Bathroom Faucet

Model	Flow	Price	Finish
515LF-HDF	1.2 gpm	199.20	Chrome

- 3-hole 4" installation
- 5" long, 7 3/8" high
- Rigid spout
- Solid brass fabricated body
- Vandal resistant elbow handle and aerator
- Red/blue indicator
- Adjustable handle limit stop
- Metal pop-up
- 2" max. deck thickness
- 3/8" OD straight, copper supply tubes with 1/2" IPS fittings
- DIAMOND™ Valve

Single Handle Centerset Bathroom Faucet

Model	Flow	Price	Finish
516LF-HDF	1.2 gpm	193.80	Chrome
516LF-HGMHDF	0.5 gpm	196.50	Chrome

516LF-HGMHDF is not WaterSense® Labeled

- 2-hole 4" installation
- 5" long, 7 3/8" high
- Rigid spout
- Solid brass fabricated body
- Vandal resistant elbow handle and aerator
- Red/blue indicator
- Adjustable handle limit stop
- Metal grid strainer
- 2" max. deck thickness
- 3/8" OD straight, copper supply tubes with 1/2" IPS fittings
- DIAMOND™ Valve

Single Handle Centerset Bathroom Faucet

Model	Flow	Price	Finish
22C101	1.5 gpm	181.65	Chrome

- 3-hole 4" installation
- 5 9/10" long, 5 1/3" high
- Cast brass body
- Vandal resistant lever handle and aerator with wrench flats
- Red/blue indicator
- 1 1/5" max. deck thickness
- 1/2" IPS shanks
- No lift rod hole
- Ceramic cartridge with rotational limit stop

Single Handle Centerset Bathroom Faucet

Model	Flow	Price	Finish
22C301	1.5 gpm	214.90	Chrome

- 3-hole 4" installation
- 5 9/10" long, 5 1/3" high
- Cast brass body
- Vandal resistant lever handle and aerator with wrench flats
- Red/blue indicator
- 1 1/5" max. deck thickness
- 1/2" IPS shanks
- Metal pop-up
- Ceramic cartridge with rotational limit stop

Single Handle Centerset Bathroom Faucet

Model	Flow	Price	Finish
22C401	1.5 gpm	203.70	Chrome

- 3-hole 4" installation
- 5 9/10" long, 5 1/3" high
- Cast brass body
- Vandal resistant lever handle and aerator with wrench flats
- Red/blue indicator
- 1 1/5" max. deck thickness
- 1/2" IPS shanks
- Metal grid strainer
- Ceramic cartridge with rotational limit stop

Single Handle Single Hole Bathroom Faucet

Model	Flow	Price	Finish
22C601	1.5 gpm	201.00	Chrome

- 1-hole installation
- 5 1/3" long, 5 1/3" high
- Cast brass body
- Vandal resistant lever handle and aerator with wrench flats
- Red/blue indicator
- 2 1/8" max. deck thickness
- 3/8" compression fittings
- No lift rod hole
- Optional 8" coverplate 061270A available
- Ceramic cartridge with rotational limit stop

Single Handle Single Hole Bathroom Faucet

Model	Flow	Price	Finish
22C801	1.5 gpm	237.95	Chrome

- 1-hole installation
- 5 1/3" long, 5 1/3" high
- Cast brass body
- Vandal resistant lever handle and aerator with wrench flats
- Red/blue indicator
- 2 1/8" max. deck thickness
- 3/8" compression fittings
- Metal pop-up
- Optional 8" coverplate 061270A available
- Ceramic cartridge with rotational limit stop

Two Handle Centerset Bathroom Faucet

Model	Flow	Price	Finish
2529LF-HDF	1.2 gpm	221.40	Chrome

- 2-hole 4" installation
- 5 1/4" long, 3 1/4" high
- Solid brass fabricated body
- Vandal resistant wrist blade handles & aerator
- Red/blue indicators
- Grid strainer
- No lift rod hole
- 1/2" IPS shanks
- 1 11/16" max. deck thickness

Two Handle Centerset Bathroom Faucet

Model	Flow	Price	Finish
2529LF-HDM	1.2 gpm	236.10	Chrome

- 3-hole 4" installation
- 5 1/4" long, 3 1/4" high
- Solid brass fabricated body
- Vandal resistant wrist blade handles & aerator
- Red/blue indicators
- Metal pop-up
- 1/2" IPS shanks
- 1 11/16" max. deck thickness

Two Handle Centerset Bathroom Faucet

Model	Flow	Price	Finish
2529LF-LGHDF	1.2 gpm	188.10	Chrome

- 2-hole 4" installation
- 5 1/4" long, 3 1/4" high
- Solid brass fabricated body
- Vandal resistant wrist blade handles & aerator
- Red/blue indicators
- Less grid strainer
- No lift rod hole
- 1/2" IPS shanks
- 1 11/16" max. deck thickness

Two Handle Centerset Bathroom Faucet

Model	Flow	Price	Finish
2529LF-LGHGMHDF	0.5 gpm	191.05	Chrome

- 2-hole 4" installation
- 5 1/4" long, 3 1/4" high
- Solid brass fabricated body
- Vandal resistant wrist blade handles & pressure compensating aerator
- Red/blue indicators
- Less grid strainer
- No lift rod hole
- 1/2" IPS shanks
- 1 11/16" max. deck thickness

Two Handle Centerset Bathroom Faucet

Model	Flow	Price	Finish
21C122	1.5 gpm	198.80	Chrome
21C132	1.5 gpm	188.25	Chrome
21C142	1.5 gpm	184.15	Chrome

- 2-hole 4" installation
- 5 1/10" long, 3 3/5" high
- Cast brass body
- Vandal resistant hooded blade handles
- Red/blue indicators
- 21C122 - Vandal resistant Agion® antimicrobial laminar outlet
- 21C132 - Vandal resistant aerator
- 21C142 - Standard aerator
- No lift rod hole
- 1 3/4" max. deck thickness
- CER-TECK® cartridges

Two Handle Centerset Bathroom Faucet

Model	Flow	Price	Finish
21C133	1.5 gpm	186.75	Chrome
21C143	1.5 gpm	182.65	Chrome

- 2-hole 4" installation
- 5 1/10" long, 3 3/5" high
- Cast brass body
- Vandal resistant lever handles
- Red/blue indicators
- 21C133 - Vandal resistant aerator
- 21C143 - Standard aerator
- No lift rod hole
- 1 3/4" max. deck thickness
- CER-TECK® cartridges

Two Handle Centerset Bathroom Faucet

Model	Flow	Price	Finish
21C134	1.5 gpm	208.50	Chrome
21C144	1.5 gpm	204.40	Chrome

- 2-hole 4" installation
- 5 1/10" long, 3 3/5" high
- Cast brass body
- Vandal resistant sanitary hood blade handles
- Red/blue indicators
- 21C134 - Vandal resistant aerator
- 21C144 - Standard aerator
- No lift rod hole
- 1 3/4" max. deck thickness
- CER-TECK® cartridges

Two Handle Centerset Bathroom Faucet

Model	Flow	Price	Finish
21C233	1.5 gpm	248.20	Chrome

- 3-hole 4" installation
- 5 1/10" long, 3 3/5" high
- Cast brass body
- Vandal resistant lever handles and aerator
- Red/blue indicators
- Metal pop-up
- 1 3/4" max. deck thickness
- CER-TECK® cartridges

Two Handle Centerset Bathroom Faucet

Model	Flow	Price	Finish
21C133-TI	1.5 gpm	199.10	Chrome

- 2-hole 4" installation
- 5 1/10" long, 3 3/5" high
- Cast brass body
- Vandal resistant lever handles and aerator
- Red/blue indicators
- No lift rod hole
- 1 3/4" max. deck thickness
- CER-TECK® cartridges

Two Handle Widespread Bathroom Faucet

Model	Flow	Price	Finish
3549LF-WFHDF	1.2 gpm	342.30	Chrome

- 3-hole 6"-16" installation
- 5 1/4" long, 3 13/16" high
- Solid brass fabricated end valves and spout body
- Vandal resistant wrist blade handles & aerator
- Red/blue indicators
- 1/4 turn handle stops
- Grid strainer
- No lift rod hole
- 1 1/8" max. deck thickness
- WF = 1/2" IPS adapters
- Brass stems / stainless steel plate

Two Handle Widespread Bathroom Faucet

Model	Flow	Price	Finish
3549LF-WFLGHDF	1.2 gpm	313.35	Chrome

- 3-hole 6"-16" installation
- 5 1/4" long, 3 13/16" high
- Solid brass fabricated end valves and spout body
- Vandal resistant wrist blade handles & aerator
- Red/blue indicators
- 1/4 turn handle stops
- Less grid strainer
- No lift rod hole
- 1 1/8" max. deck thickness
- WF = 1/2" IPS adapters
- Brass stems / stainless steel plate

Two Handle Widespread Bathroom Faucet

Model	Flow	Price	Finish
23C332	1.5 gpm	298.70	Chrome
23C342	1.5 gpm	294.65	Chrome

- 3-hole 6"-12" installation
- 4 1/2" long, 2 3/5" high
- Rigid cast spout
- Vandal resistant hooded blade handles
- Red/blue indicators
- 23C332 - Vandal resistant aerator
- 23C342 - Standard aerator
- No lift rod hole
- CER-TECK® cartridges

Two Handle Widespread Bathroom Faucet

Model	Flow	Price	Finish
23C333	1.5 gpm	297.25	Chrome

- 3-hole 6"-12" installation
- 4 1/2" long, 2 3/5" high
- Rigid cast spout
- Vandal resistant lever handles and aerator
- Red/blue indicators
- No lift rod hole
- CER-TECK® cartridges

Two Handle Widespread Bathroom Faucet

Model	Flow	Price	Finish
23C334	1.5 gpm	318.95	Chrome

- 3-hole 6"-12" installation
- 4 1/2" long, 2 3/5" high
- Rigid cast spout
- Vandal resistant sanitary hood blade handles and aerator
- Red/blue indicators
- No lift rod hole
- CER-TECK® cartridges

Two Handle Widespread Bathroom Faucet

Model	Flow	Price	Finish
23C632	1.5 gpm	278.15	Chrome
23C642	1.5 gpm	274.05	Chrome

- 3-hole 6"-12" installation
- 4 1/2" long, 12" high
- Rigid / swivel gooseneck spout
- Vandal resistant hooded blade handles
- Red/blue indicators
- 23C632 - Vandal resistant aerator
- 23C642 - Standard aerator
- CER-TECK® cartridges

Two Handle Widespread Bathroom Faucet

Model	Flow	Price	Finish
23C643	1.5 gpm	272.60	Chrome

- 3-hole 6"-12" installation
- 4 1/2" long, 12" high
- Rigid / swivel gooseneck spout
- Vandal resistant lever handles
- Red/blue indicators
- Standard aerator
- CER-TECK® cartridges

Two Handle Widespread Bathroom Faucet

Model	Flow	Price	Finish
23C624	1.5 gpm	308.95	Chrome
23C634	1.5 gpm	298.40	Chrome
23C644	1.5 gpm	294.30	Chrome

- 3-hole 6"-12" installation
- 4 1/2" long, 12" high
- Rigid / swivel gooseneck spout
- Vandal resistant sanitary hood blade handles
- Red/blue indicators
- 23C624 - Vandal resistant Agion® antimicrobial laminar outlet
- 23C634 - Vandal resistant aerator
- 23C644 - Standard aerator
- CER-TECK® cartridges

Two Handle Widespread Bathroom Faucet

Model	Flow	Price	Finish
3579LF-WFHDF	1.2 gpm	349.05	Chrome

- 3-hole 6"-16" installation
- 5 3/4" long, 11" high
- Rigid gooseneck spout
- Solid brass fabricated end valves and spout body
- Red/blue indicators
- 1/4 turn handle stops
- Grid strainer
- Laminar flow outlet
- 1 1/8" max. deck thickness
- WF = 1/2" IPS adapters
- Brass stems / stainless steel plate

Two Handle Widespread Bathroom Faucet

Model	Flow	Price	Finish
3579LF-WFLGHDF	1.2 gpm	326.55	Chrome

- 3-hole 6"-16" installation
- 5 3/4" long, 11" high
- Rigid gooseneck spout
- Solid brass fabricated end valves and spout body
- Red/blue indicators
- 1/4 turn handle stops
- Less grid strainer
- Laminar flow outlet
- 1 1/8" max. deck thickness
- WF = 1/2" IPS adapters
- Brass stems / stainless steel plate

Single Handle Bar / Prep Sink Faucet

Model	Flow	Price	Finish
710LF-HDF	1.5 gpm	266.95	Chrome

- 2-hole installation
- 5 7/32" long, 10 11/64" high rigid gooseneck spout
- Vandal resistant elbow handle and outlet
- Red/blue indicators
- Adjustable handle limit stop
- 2 1/2" max. deck thickness
- 3/8" OD straight, staggered copper supply tubes with 3/8" fittings
- DIAMOND™ Valve

Single Handle Bar / Prep Sink Faucet

Model	Flow	Price	Finish
711LF-HDF	1.5 gpm	282.00	Chrome

- 2-hole installation
- 5 7/32" long, 10 11/64" high swivel gooseneck spout
- Vandal resistant elbow handle and outlet
- Red/blue indicators
- Adjustable handle limit stop
- 2 1/2" max. deck thickness
- 3/8" OD straight, staggered copper supply tubes with 3/8" fittings
- DIAMOND™ Valve

Single Handle Basin Faucet

Model	Flow	Price	Finish
570LF-WFHDF	1.2 gpm	184.70	Chrome

- 1-hole installation
- 4" long, 4 3/4" high
- Swing spout
- Vandal resistant lever handle and aerator
- Red/blue indicator
- Adjustable handle limit stop
- 1 9/16" max. deck thickness
- Straight, staggered supply tubes with 1/2" IPS adapters
- Order RP9633 for 6" spout
- Order RP63131 for 8" spout
- Stainless steel ball

Single Handle Basin Faucet

Model	Flow	Price	Finish
570LF-06ELH	1.2 gpm	185.95	Chrome

- 1-hole installation
- 6" long, 8 3/4" high
- Swing spout
- Vandal resistant elbow handle and aerator
- Red/blue indicators
- Adjustable handle limit stop
- 1 9/16" max. deck thickness
- Straight, staggered supply tubes with 1/2" IPS adapters
- Order RP63131 for 8" spout
- Stainless steel ball

Single Handle Metering Faucet

Model	Flow	Price	Finish
701LF-HDF	0.5 gpm	151.70	Chrome

- 1-hole installation
- 4 1/4" long, 3 1/2" high
- Vandal resistant handle
- Metering, slow-close push style
- 1 1/8" max. deck thickness
- Vandal resistant spray outlet - see (1) below
- 1/2" threaded male inlet shank

Two Handle Centerset Metering Faucet

Model	Flow	Price	Finish
2507LF-HDF	0.5 gpm	264.80	Chrome

- 2 or 3-hole 4" installation
- 5" long, 2 3/4" high
- Vandal resistant handles
- Metering, slow-close push style
- Hot/cold indicators
- No lift rod hole
- 1 3/8" max. deck thickness
- Vandal resistant spray outlet - see (1) below
- 1/2" IPS shanks

Two Handle Centerset Metering Faucet

Model	Flow	Price	Finish
2517LF-HDF	0.5 gpm	300.50	Chrome

- 2 or 3-hole 4" installation
- 5" long, 2 3/4" high
- Vandal resistant handles
- Metering, slow-close push style
- Hot/cold indicators
- Grid strainer
- No lift rod hole
- 1 3/8" max. deck thickness
- Vandal resistant spray outlet - see (1) below
- 1/2" IPS shanks

Single Handle Metering Faucet

Model	Flow	Price	Finish
87T104	0.5 gpm	159.60	Chrome
87T110	0.5 gpm	195.90	Chrome

- 1-hole installation
- Cast brass body
- Vandal resistant push button
- Metering, slow-close push style
- 2 1/2" max. deck thickness
- 87T104 - Single inlet
- 87T110 - Mixing tee and checks
- Vandal resistant spray outlet - see (1) below

Single Handle Metering Faucet

Model	Flow	Price	Finish
87T105	0.5 gpm	170.75	Chrome
87T111	0.5 gpm	207.70	Chrome

- 1-hole installation
- Cast brass body
- Vandal resistant ADA lever handles
- Metering, slow-close lever style
- 2 1/2" max. deck thickness
- 87T105 - Single inlet
- 87T111 - Mixing tee and checks
- Vandal resistant spray outlet - See (1) below

Two Handle Centerset Metering Faucet

Model	Flow	Price	Finish
86T1153	0.5 gpm	283.25	Chrome

- 2-hole 4" installation
- Cast brass body
- Vandal resistant ADA lever handles
- Metering, slow-close lever style
- Red/blue indicators
- 2 3/8" max. deck thickness
- No lift rod hole
- Vandal resistant spray outlet - See (1) below

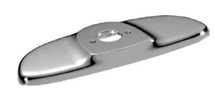

Centerset Coverplate

Model	Flow	Price	Finish
87T151	-	48.40	Chrome

- 4" centerset cover plate
- Cast brass
- Two hold-down shanks
- For 87T series
- Vandal resistant

(1) All Delta® metering, slow-close faucets shown on this page have a 0.5 gpm (1.9L/min) flow control vandal resistant spray outlet. Each activation delivers no more than 1/4 gallon when not held open manually.

Proximity® Deckmount Bathroom Faucet

Model	Flow	Price	Finish
630TPA320	1.5 gpm	604.80	Chrome
631TPA320	1.5 gpm	643.80	Chrome
632TPA320-PI	1.5 gpm	643.80	Chrome
630TPA320-SS	1.5 gpm	670.95	Brilliance® Stainless
631TPA320-SS	1.5 gpm	709.95	Brilliance® Stainless

- 1-hole installation
- 5 1/3" long, 5 1/5" high
- Cast brass spout
- Hands-free activation
- Entire spout is sensor
- Adjustable sensing range, auto shut-off, metering mode, and periodic rinse feature
- Anti-rotation pin
- Surface mounted control box
- Mixing valve required
- 2 1/2" max. deck thickness
- Vandal resistant laminar outlet
- Order 061305A for 4" optional cover plate
- 630TPA320 - Hardwire, order AC filter (063271A) and transformer separately
- 631TPA320 - Battery operated, batteries included
- 632TPA320-PI - Plug-in, power supply included
- Hardwire with battery back-up order 063268A for surface mount box; transformer required

Proximity® Deckmount Bathroom Faucet Trim

Model	Flow	Price	Finish
630TPA358TR	0.5 gpm	312.65	Chrome

- 1-hole installation
- 5 1/3" long, 5 1/5" high
- Cast brass spout
- Trim only
- Requires separate order of ELAVT0008ARI for complete product
- Hands-free activation
- Entire spout is sensor
- Adjustable sensing range, auto shut-off, metering mode and periodic rinse feature
- Anti-rotation pin
- 2 1/2" max. deck thickness
- Vandal resistant laminar outlet
- Order 061305A for 4" optional cover plate
- Hardwire, order AC filter (063271A) and transformer separately
- Hardwire with battery back-up order 063269A for recessed mount box; transformer required

Proximity® Deckmount Bathroom Faucet

Model	Flow	Price	Finish
620TPA3320	1.5 gpm	603.90	Chrome
621TPA3350	0.5 gpm	642.90	Chrome
620TPA3320-BL	1.5 gpm	670.10	Matte Black
621TPA3350-BL	0.5 gpm	709.10	Matte Black
620TPA3320-SS	1.5 gpm	670.10	Brilliance® Stainless
621TPA3350-SS	0.5 gpm	709.10	Brilliance® Stainless

621TPA3350 models are not WaterSense® Labeled

- 1-hole installation
- 4 4/5" long, 9 5/8" high
- Gooseneck spout
- Hands-free activation
- Entire spout is sensor
- Adjustable sensing range, auto shut-off, metering mode, and periodic rinse feature
- Surface mounted control box
- Mixing valve required
- 2 1/2" max. deck thickness
- Vandal resistant laminar outlet
- Order 061269A for 4" or 061270A for 8" optional cover plate
- Hardwire, order AC filter (063271A) and transformer separately
- Hardwire with battery back-up order 063269A for recessed mount box; transformer required

Proximity® Deckmount Bathroom Faucet Trim

Model	Flow	Price	Finish
620TPA3358TR	0.5 gpm	312.65	Chrome

- 1-hole installation
- 4 4/5" long, 9 5/8" high
- Gooseneck spout
- Trim only
- Requires separate order of ELAVT0008ARI for complete product
- Hands-free activation
- Entire spout is sensor
- Adjustable sensing range, auto shut-off, metering mode and periodic rinse feature
- 2 1/2" max. deck thickness
- Vandal resistant laminar outlet
- Order 061269A for 4" or 061270A for 8" optional cover plate
- Hardwire, order AC filter (063271A) and transformer separately
- Hardwire with battery back-up order 063269A for recessed mount box; transformer required

Proximity® Deckmount Bathroom Faucet

Model	Flow	Price	Finish
590TPA0120	1.5 gpm	603.90	Chrome
590TPA1120	1.5 gpm	642.90	Chrome
590TPA1190	0.35 gpm	642.90	Chrome
590TPA2120-PI	1.5 gpm	642.90	Chrome

- 1-hole installation
- 5" long, 7 1/2" high
- Cast hi-rise spout
- Hands-free activation
- Entire spout is sensor
- Adjustable sensing range, auto shut-off, metering mode and periodic rinse feature
- Surface mounted control box
- Recessed control box options available
- Mixing valve required
- 3" max. deck thickness
- Vandal resistant Agion® antimicrobial laminar outlet
- Order 061159A for 4" or 061160A for 8" optional cover plate
- 590TPA0120 - Hardwire, order AC filter (063271A) and transformer separately
- 590TPA1120 - Battery operated, batteries included
- 590TPA1190 - Battery operated, batteries included
- 590TPA2120-PI - Plug-in, power supply included
- Hardwire with battery back-up order 063268A for surface mount box; transformer required

Proximity® Deckmount Bathroom Faucet Trim

Model	Flow	Price	Finish
590TPA0128TR	1.5 gpm	312.70	Chrome
590TPA0158TR	0.5 gpm	312.70	Chrome

590TPA0158TR is not WaterSense® Labeled

- 1-hole installation
- 5" long, 7 1/2" high
- Cast hi-rise spout
- Trim only
- Requires separate order of ELAVT0008ARI for complete product
- Hands-free activation
- Entire spout is sensor
- Adjustable sensing range, auto shut-off, metering mode and periodic rinse feature
- Surface mount control box options available
- 3" max. deck thickness
- 590TPA0128TR - Vandal resistant Agion® antimicrobial laminar outlet
- 590TPA0158TR - Vandal resistant laminar outlet
- Order 061159A for 4" or 061160A for 8" optional cover plate
- Hardwire, order AC filter (063271A) and transformer separately
- Hardwire with battery back-up order 063268A for surface mount box; transformer required

Proximity® Deckmount Bathroom Faucet

Model	Flow	Price	Finish
591TPA0250	0.5 gpm	603.90	Chrome
591TPA0290	0.35 gpm	603.90	Chrome
591TPA1250	0.5 gpm	642.90	Chrome
591TPA2220-PI	1.5 gpm	642.90	Chrome

- 3-hole 4" installation
- 5" long, 5 4/5" high
- Cast body
- Hands-free activation
- Entire spout is sensor
- Adjustable sensing range, auto shut-off, metering mode and periodic rinse feature
- Surface mounted control box
- Recessed mount control box options available
- 2 1/2" max. deck thickness
- Mixing valve required
- Vandal resistant laminar outlet
- 591TPA0250 - Hardwire, order AC filter (063271A) and transformer separately
- 591TPA1250 - Battery operated, batteries included
- 591TPA0290 - Hardwire, order AC filter (063271A) and transformer separately
- 591TPA2220-PI - Plug-in, power supply included
- Hardwire with battery back-up order 063268A for surface mount box, transformer required

Proximity® Deckmount Bathroom Faucet

Model	Flow	Price	Finish
590-PALGHDF	0.5 gpm	499.45	Chrome
590-PALGHDF-HW	0.5 gpm	460.45	Chrome
590-PALGHDF-PI	0.5 gpm	499.45	Chrome

- 1-hole installation
- 5 1/4" long, 4 5/16" high
- Hands-free activation
- Entire spout is sensor
- Adjustable sensing range, auto shut-off, metering mode and periodic rinse feature
- Surface mounted control box
- Mixing valve required
- 2 1/2" max. deck thickness
- Vandal resistant laminar outlet
- No lift rod hole
- 590-PALGHDF - Battery operated, batteries included
- 590-PALGHDF-HW - Hardwire, order AC filter (063271A) and transformer separately
- 590-PALGHDF-PI - Plug-in, power supply included
- Hardwire with battery back-up order 063268A for surface mount box, transformer required
- Audible low battery indicator

Proximity® Deckmount Bathroom Faucet

Model	Flow	Price	Finish
591-PALGHDF	0.5 gpm	521.50	Chrome
591-PALGHDF-HW	0.5 gpm	482.50	Chrome
591-PALGHDF-PI	0.5 gpm	521.50	Chrome

- 3-hole 4" installation
- 5 1/4" long, 4 7/8" high
- Hands-free activation
- Entire spout is sensor
- Adjustable sensing range, auto shut-off, metering mode and periodic rinse feature
- Surface mounted control box
- Mixing valve required
- 2" max. deck thickness
- Vandal resistant laminar outlet
- No lift rod hole
- 4" anti-rotation cover plate
- 591-PALGHDF - Battery operated, batteries included
- 591-PALGHDF-HW - Hardwire, order AC filter (063271A) and transformer separately
- 591-PALGHDF-PI - Plug-in, power supply included
- Hardwire with battery back-up order 063268A for surface mount box, transformer required
- Audible low battery indicator

Proximity® Deckmount Bathroom Faucet

Model	Flow	Price	Finish
592-PALGHDF	0.5 gpm	548.50	Chrome
592-PALGHDF-HW	0.5 gpm	509.50	Chrome
592-PALGHDF-PI	0.5 gpm	548.50	Chrome

- 3-hole 8" installation
- 5 1/4" long, 4 7/8" high
- Hands-free activation
- Entire spout is sensor
- Adjustable sensing range, auto shut-off, metering mode and periodic rinse feature
- Surface mounted control box
- Mixing valve required
- 2" max. deck thickness
- Vandal resistant laminar outlet
- No lift rod hole
- 8" anti-rotation cover plate
- 592-PALGHDF - Battery operated, batteries included
- 592-PALGHDF-HW - Hardwire, order AC filter (063271A) and transformer separately
- 592-PALGHDF-PI - Plug-in, power supply included
- Hardwire with battery back-up order 063268A for surface mount box, transformer required
- Audible low battery indicator

Electronic Solar Bathroom Faucet

Model	Flow	Price	Finish
DEMD-320LF	0.5 gpm	722.15	Chrome

- 1-hole installation
- 4 7/8" long, 7 5/8" high
- For cold or premixed water
- Vandal resistant hidden spray outlet
- 2 1/2" max. deck thickness
- Solar powered, user activated infrared sensor with battery assist - 4 (AA) batteries required and included

Electronic Solar Bathroom Faucet

Model	Flow	Price	Finish
DEMD-321LF	0.5 gpm	769.40	Chrome

- 1-hole installation
- 4 7/8" long, 7 5/8" high
- Integrated side mixer to adjust temperature.
- Vandal resistant hidden spray outlet
- Red/blue indicators
- 2 1/2" max. deck thickness
- Solar powered, user activated infrared sensor with battery assist - 4 (AA) batteries required and included

Electronic ASSE 1070 Thermostatic Bathroom Faucet

Model	Flow	Price	Finish
DEMD-611LF	.17 gpc	870.60	Chrome
DEMD-611-10LF	0.5 gpc	870.60	Chrome

ADA valve activation only

- 1-hole installation
- 4 7/8" long, 7 5/16" high
- ASSE 1070 thermostatic electronic metering faucet with above deck electronics
- Integrated thermostatic mixing valve
- Integrated solenoid
- Mixing handle adjusts temperature
- Anti-rotation pin
- 1 4/5" max. deck thickness
- Vandal resistant wrench flat spray outlet
- Order 060585A for optional 4" cover plate
- Adjustable comfort limit stop
- Battery operated, batteries included
- DEMD-611-10LF - .25 gal/cycle @ 60 psi, .95 L/cycle @ 414 kPa based on 15 second max. run time

Electronic Bathroom Faucet

Model	Flow	Price	Finish
DEMD-101LF	0.5 gpm	677.85	Chrome
DEMD-101LF-NS	0.5 gpm	796.45	Nickel Stainless

- 1-hole installation
- 4 1/2" long, 6 7/8" high
- Above deck solenoid and battery
- For cold or premixed water
- Vandal resistant wrench flat spray outlet
- 1 1/2" max. deck thickness
- Battery operated, batteries included

Electronic Bathroom Faucet

Model	Flow	Price	Finish
DEMD-111LF	0.5 gpm	720.15	Chrome
DEMD-111LF-NS	0.5 gpm	846.20	Nickel Stainless

- 1-hole installation
- 4 1/2" long, 6 7/8" high
- Above deck solenoid and battery
- Side mixer
- Red/blue indicator
- Vandal resistant wrench flat spray outlet
- 1 1/2" max. deck thickness
- Battery operated, batteries included

Electronic Bathroom Faucet

Model	Flow	Price	Finish
DEMD-112LF	0.5 gpm	720.15	Chrome

- 1-hole installation
- 4 1/2" long, 6 7/8" high
- Above deck solenoid and battery
- Side technicians mixer
- Temperature set and adjusted with Allen key (included)
- Vandal resistant wrench flat spray outlet
- 1 1/2" max. deck thickness
- Battery operated, batteries included

Electronic Bathroom Faucet

Model	Flow	Price	Finish
DEMD-201LF	0.5 gpm	726.20	Chrome
DEMD-201LF-NS	0.5 gpm	853.30	Nickel Stainless

- 1-hole installation
- 6 5/16" long, 11 7/16" high
- Above deck electronics
- For cold or premixed water
- Vandal resistant wrench flat spray outlet
- 1 1/4" max. deck thickness
- Battery operated, batteries included

Electronic Bathroom Faucet

Model	Flow	Price	Finish
DEMD-211LF	0.5 gpm	768.55	Chrome
DEMD-211LF-NS	0.5 gpm	903.10	Nickel Stainless

- 1-hole installation
- 6 5/16" long, 11 7/16" high
- Above deck electronics
- Side mixer
- Red/blue indicator
- Vandal resistant wrench flat spray outlet
- 1 1/4" max. deck thickness
- Battery operated, batteries included

Electronic Bathroom Faucet

Model	Flow	Price	Finish
DEMD-212LF	0.5 gpm	768.55	Chrome

- 1-hole installation
- 6 5/16" long, 11 7/16" high
- Above deck electronics
- Side technicians mixer
- Temperature set and adjusted with Allen key (included)
- Vandal resistant wrench flat spray outlet
- 1 1/4" max. deck thickness
- Battery operated, batteries included

Electronic Bathroom Faucet

Model	Flow	Price	Finish
DEMD-301LF	0.5 gpm	670.30	Chrome
DEMD-301LF-NS	0.5 gpm	787.50	Nickel Stainless

- 1-hole installation
- 4 5/16" long, 5 5/8" high
- For cold or premixed water
- Vandal resistant wrench flat spray outlet
- 2" max. deck thickness
- Battery operated, batteries included

Electronic Bathroom Faucet

Model	Flow	Price	Finish
DEMD-311LF	0.5 gpm	714.15	Chrome
DEMD-311LF-NS	0.5 gpm	839.05	Nickel Stainless

- 1-hole installation
- 4 5/16" long, 5 5/8" high
- Side mixer
- Red/blue indicators
- Vandal resistant wrench flat spray outlet
- 2" max. deck thickness
- Battery operated, batteries included

Electronic Bathroom Faucet

Model	Flow	Price	Finish
DEMD-312LF	0.5 gpm	714.15	Chrome

- 1-hole installation
- 4 5/16" long, 5 5/8" high
- Side technicians mixer
- Temperature set and adjusted with allen key (included)
- Vandal resistant wrench flat spray outlet
- 2" max. deck thickness
- Battery operated, batteries included

Electronic Wall Mount Bathroom Faucet

Model	Flow	Price	Finish
DEMD-402LF	0.5 gpm	887.40	Chrome
DEMD-402LF-NS	0.5 gpm	1042.60	Nickel Stainless

- 1-hole wall mount installation
- 8" long
- For cold or premixed water
- Hardwire, order transformer separately
- Hardwire 24 VAC to 9 VDC converter supplied

Electronic Wall Mount Bathroom Faucet

Model	Flow	Price	Finish
DEMD-404LF	0.5 gpm	848.40	Chrome
DEMD-404LF-NS	0.5 gpm	996.95	Nickel Stainless

- 1-hole wall mount installation
- 6" long
- For cold or premixed water
- Hardwire, order transformer separately
- Hardwire 24 VAC to 9 VDC converter supplied

DEMD Transformer

Model	Flow	Price	Finish
060958A	-	51.10	-

- Plug in transformer ONLY for select DEMD faucet models
- 120 VAC to 9 VDC
- No converter required
- For hardwire conversions, see specification sheets

DEMD Remote

Model	Flow	Price	Finish
060967A	-	275.05	-

- Remote control ONLY for select DEMD faucet models

DEMD Converter

Model	Flow	Price	Finish
060974A	-	72.90	-

- Hardwire converter ONLY for select DEMD faucet models
- 24 VAC to 9 VDC
- Transformer required; order separately
- For hardwire conversions, see specification sheets

Electronic Soap Dispenser

Model	Flow	Price	Finish
DESD-250	-	318.95	Chrome

- 1-hole installation
- 5 1/2" long, 4" high
- Deck mount electronic hand soap dispenser
- Non-metal spout
- 800 ml lotion hand soap with moisturizer included
- Battery operated, batteries included
- 2" max. deck thickness
- 3 year warranty

Electronic Soap Dispenser

Model	Flow	Price	Finish
DESD-550	-	489.55	Chrome

- 1-hole installation
- 5 1/2" long, 4" high
- Deck mount electronic hand soap dispenser
- Cast brass spout
- 27 oz (800 ml) lotion hand soap with moisturizer included
- Battery operated, batteries included
- 2" max. deck thickness
- 3 year warranty

Electronic Soap Dispenser

Model	Flow	Price	Finish
DESD-750	-	535.50	Chrome
DESD-751	-	535.50	Chrome
DESD-751-BL	-	661.00	Black

- 1-hole installation
- 4 1/8" long, 4 1/8" high
- Deck mount electronic hand soap dispenser
- Cast brass spout
- 33.8 oz (1,000 ml) refillable bottle included, soap not included
- To be used with standard liquid soaps with a viscosity up to 3,000 cPs
- DESD-750 - plug-in operation
- DESD-751 - battery operated, batteries included
- Overall size 20 1/8" x 2 1/8" x 3 1/2"
- 061310A - Plug-in power supply to convert battery operated to plug-in
- 2" max. deck thickness
- 3 year warranty

Hand Soap with Moisturizer

Model	Flow	Price	Finish
* 060917A	-	42.15	-

- 1600 ml
- Hand soap with moisturizer
- Restricted to case pack of 4 - priced each
- For use with DESD-250 and DESD-550

Soap Dispenser Plug-in Transformer

Model	Flow	Price	Finish
060918A	-	85.05	-

- Plug-in transformer to convert DESD-250 or DESD-550 to hardwire
- 120 VAC to 6 VDC
- 060919A not required if this transformer is used

Soap Dispenser Converter

Model	Flow	Price	Finish
060919A	-	70.90	-

- Hardwire converter to convert DESD-250 or DESD-550 to hardwire
- 24 VAC to 6 VDC
- Transformer required, order separately

Models noted with an * must be ordered in case quantity, priced each. See pages CI and CII for icon definitions. ASME A112.18.1/CSA B125.1.

4" Center Cover Plate

Model	Flow	Price	Finish
061269A	-	74.50	Chrome
061269BL	-	89.45	Matte Black
061269SS	-	89.45	Brilliance® Stainless

- 4" center cover plate
- Anti-rotation pin
- For use with 620TP / 620TPA and 621TP / 621TPA series

8" Center Cover Plate

Model	Flow	Price	Finish
061270A	-	130.35	Chrome

Obsolete Q2 2021

- 8" center cover plate
- Anti-rotation pin
- For use with 620TP and 621TP series

4" Center Cover Plate

Model	Flow	Price	Finish
061305A	-	88.90	Chrome
061305SS	-	97.20	Brilliance® Stainless

- 4" centerset cover plate
- Anti-rotation pin
- For use with 630TP / 630TPA and 631TP / 631TPA series

4" Center Cover Plate

Model	Flow	Price	Finish
RP30528	-	107.30	Chrome

- 4" center cover plate with locking pin
- Anti-rotation (2 1/2" x 7")
- For use with 590-HDF series

8" Center Cover Plate

Model	Flow	Price	Finish
RP34280	-	143.80	Chrome

- 8" center cover plate with locking pin
- Anti-rotation (2 1/2" x 11")
- For use with 590-HDF series

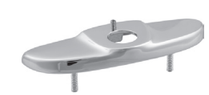

4" Center Cover Plate

Model	Flow	Price	Finish
060546A	-	74.00	Chrome

- 4" center cover plate
- Anti-rotation pin
- For use with 590T and 1500T series

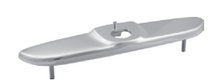

8" Center Cover Plate

Model	Flow	Price	Finish
060547A	-	95.10	Chrome

- 8" center cover plate
- Anti-rotation pin
- For use with 590T and 1500T series

4" Center Cover Plate

Model	Flow	Price	Finish
061159A	-	74.00	Chrome

- 4" center cover plate
- Anti-rotation pin
- For use with 590TP / 590TPA and 590P-HDF / 590PA-HDF series

8" Center Cover Plate

Model	Flow	Price	Finish
061160A	-	95.05	Chrome

- 8" center cover plate
- Anti-rotation pin
- For use with 590TP / 590TPA and 590P-HDF / 590PA-HDF series

H_2Optics® Bathroom Faucet

Model	Flow	Price	Finish
590LF-LGHGMHDF	0.5 gpm	481.80	Chrome

- 1-hole installation
- 5" long, 3 3/4" high
- All metal faucet construction
- Hands-free activation
- H_2Optics® Technology
- Mixing valve required
- 1" max. deck thickness
- Vandal resistant laminar outlet
- Less grid strainer
- No lift rod hole
- Battery operated, batteries included

H_2Optics® Bathroom Faucet

Model	Flow	Price	Finish
590LF-HGMHDF	0.5 gpm	507.40	Chrome

- 1-hole installation
- 5" long, 3 3/4" high
- All metal faucet construction
- Hands-free activation
- H_2Optics® Technology
- Mixing valve required
- 1" max. deck thickness
- Vandal resistant laminar outlet
- Grid strainer
- No lift rod hole
- Battery operated, batteries included

H_2Optics® Bathroom Faucet

Model	Flow	Price	Finish
591LF-LGHGMHDF	0.5 gpm	505.10	Chrome

- 3-hole 4" installation
- 5" long, 4 3/8" high
- All metal faucet construction
- Hands-free activation
- H_2Optics® Technology
- Mixing valve required
- 1 1/2" max. deck thickness
- Vandal resistant laminar outlet
- Less grid strainer
- No lift rod hole
- 4" Anti-rotation cover plate
- Battery operated, batteries included

H_2Optics® Bathroom Faucet

Model	Flow	Price	Finish
591LF-HGMHDF	0.5 gpm	530.65	Chrome

- 3-hole 4" installation
- 5" long, 4 3/8" high
- All metal faucet construction
- Hands-free activation
- H_2Optics® Technology
- Mixing valve required
- 1 1/2" max. deck thickness
- Vandal resistant laminar outlet
- Grid strainer
- No lift rod hole
- 4" Anti-rotation cover plate
- Battery operated, batteries included

H_2Optics® Bathroom Faucet

Model	Flow	Price	Finish
590T0120	1.5 gpm	620.40	Chrome
590T1120	1.5 gpm	620.40	Chrome

- 1-hole installation
- 5" long, 7" high
- Cast body
- Hands-free activation
- H_2Optics® Technology
- Adjustable sensing range, auto shut-off, metering mode and periodic rinse feature
- Surface mounted control box
- Recessed control box options available
- Mixing valve required
- 2 1/2" max. deck thickness
- Vandal resistant Agion® antimicrobial laminar outlet
- Order 060546A for 4" or 060547A for 8" optional cover plate
- 590T0120 - Hardwire, order transformer separately
- 590T1120 - Battery operated, batteries included
- Hardwire with battery back-up, order 061047A; transformer required

H_2Optics® Bathroom Faucet

Model	Flow	Price	Finish
591T0250	0.5 gpm	620.40	Chrome
591T1250	0.5 gpm	620.40	Chrome

- 3-hole 4" installation
- 5" long, 5 5/16" high
- Cast body
- Hands-free activation
- H_2Optics® Technology
- Adjustable sensing range, auto shut-off, metering mode and periodic rinse feature
- Surface mounted control box
- Recessed control box options available
- Mixing valve required
- 2 1/2" max. deck thickness
- Vandal resistant laminar outlet
- 591T0250 - Hardwire, order transformer separately
- 591T1250 - Battery operated, batteries included
- Hardwire with battery back-up, order 061047A; transformer required

H_2Optics® Deck Mount Faucet

Model	Flow	Price	Finish
1500T3320	1.5 gpm	710.15	Chrome
1501T3320	1.5 gpm	710.15	Chrome

- 1-hole installation
- 6" long, 14 3/4" high
- Cast brass body
- Hands-free activation
- H_2Optics® Technology
- Adjustable sensing range, auto shut-off, metering mode and periodic rinse feature
- Surface mount box
- Mixing valve required
- 2 1/2" max. deck thickness
- Vandal resistant Agion® antimicrobial laminar outlet
- Order 060546A for 4" or 060547A for 8" optional cover plate
- 1500T3320 - Hardwire, order transformer separately
- 1501T3320 - Battery operated, batteries included
- Hardwire with battery back-up, order 061047A; transformer required

H_2Optics® Wall Mount Faucet

Model	Flow	Price	Finish
1500T4670	1.5 gpm	769.35	Chrome
1501T4670	1.5 gpm	769.35	Chrome

- Wall mount installation
- 6" long, 15 1/2" high
- Cast brass body
- Hands-free activation
- H_2Optics® Technology
- Adjustable sensing range, auto shut-off, metering mode and periodic rinse feature
- Surface mount box
- Mixing valve required
- Smooth end spout with laminar flow control in base
- 1500T4670 - Hardwire, order transformer separately
- 1501T4670 - Battery operated, batteries included
- Hardwire with battery back-up, order 061047A; transformer required

Low Profile Institutional Double Sensor Trim

Model	Flow	Price	Finish
3000T4128ATR	1.5 gpm	1168.65	Chrome

- Trim only
- Order 3000T4128ARI rough separately
- Hands-free activation
- H_2Optics® Technology
- 4.5" x 4.5" stainless steel wall plates with chrome plated rigid stub spout
- Laminar swivel outlet
- Field adjustable sensor range and meter mode retains settings in event of power failure
- Hardwire, order transformer separately
- Hardwire with battery back-up, order 061047A; transformer required

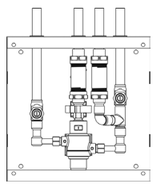

Low Profile Institutional Double Sensor Rough

Model	Flow	Price	Finish
3000T4128ARI	-	727.65	-

- Rough-in only
- Order 3000T4128ATR trim separately
- 10" x 10" metal box with thermostatic mixing valve
- 4" square boxes for sensor wall plates
- 4" square box for spout wall plate
- Integral check valves
- Max. flow 5.8 gpm @ 45 psi, 22 L/min @ 310 kPa pressure loss
- Min. flow .35 gpm, 1.3 L/min @ thermostatic mixing valve

Low Profile Institutional Single Sensor Trim

Model	Flow	Price	Finish
3000T4328ATR	1.5 gpm	771.75	Chrome

- Trim only
- Order 3000T4328ARI rough separately
- Hands-free activation
- H_2Optics® Technology
- 4.5" x 4.5" stainless steel wall plate with chrome plated rigid stub spout
- Laminar swivel outlet
- Field adjustable sensor range and meter mode retains settings in event of power failure
- Hardwire, order transformer separately
- Hardwire with battery back-up, order 061047A; transformer required

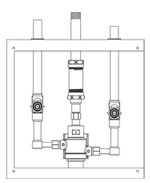

Low Profile Institutional Single Sensor Rough

Model	Flow	Price	Finish
3000T4328ARI	-	661.50	Chrome

- Rough-in only
- Order 3000T4328ATR trim separately
- 10" x 10" metal box with thermostatic mixing valve
- 4" square box for sensor wall plate
- 4" square box for spout wall plate
- Integral check valves
- Max. flow 5.8 gpm @ 45 psi, 22 L/min @ 310 kPa pressure loss
- Min. flow .35 gpm, 1.3 L/min @ thermostatic mixing valve

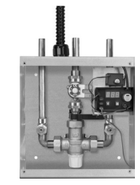

Deckmount Bathroom Rough-in Valve

Model	Flow	Price	Finish
ELAVT0008ARI	-	715.70	-

- Rough-in only
- Below deck
- Recessed mount 10" x 10" box with thermostatic mixing valve
- Order trim separately

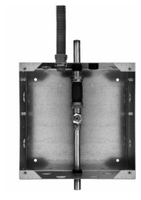

Deckmount Bathroom Rough-in Valve

Model	Flow	Price	Finish
ELAVT0001ARI	-	481.45	-

- Rough-in only
- Below deck
- Recessed mount 10" x 10" box with single inlet supply
- Order trim separately

Plug-in Power Supply

Model	Flow	Price	Finish
063266A	-	48.00	-

- Plug-in power supply for proximity faucets
- Supplies power for up to 5 faucets
- Use with proximity faucet series 590-PAHDF, 590TPA, 591TPA, 620TPA, 630TPA

Hardwire AC Filter

Model	Flow	Price	Finish
063271A	-	39.00	-

- Hardwire filter for proximity installations
- AC filter 24V AC to 18V DC
- Use with proximity faucet series 590-PAHDF, 590TPA, 591TPA, 620TPA, 630TPA

Battery Back-up Assembly - Surface Box

Model	Flow	Price	Finish
063268A	-	61.75	-

- Battery backup for surface mount box #0 to convert installed hardwire or plug-in models
- One battery backup unit required for every spout/box
- Use with proximity faucet series 590-PAHDF, 590TPA, 591TPA, 620TPA, 630TPA
- Batteries included

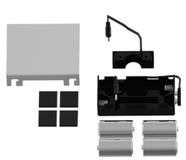

Battery Back-up Assembly - Recessed Box

Model	Flow	Price	Finish
063269A	-	61.75	-

- Battery backup for recessed mount boxes #1 and #8 to convert installed hardwire models
- One battery backup unit required for every spout/box
- Use with proximity faucet series 590TPA, 591TPA, 620TPA, 630TPA
- Batteries included

Hardwire Converter

Model	Flow	Price	Finish
063270A	-	54.25	-

- Converts 24 VAC to 6.4 VDC
- Use with proximity faucet series 590-PAHDF, 590TPA, 591TPA, 620TPA, 630TPA

Proximity Retrofit Kit

Model	Flow	Price	Finish
063276A	-	275.00	-

- Proximity upgrade/conversion kit for hardwire recessed box
- Use with proximity faucet series 590-PAHDF, 590TPA, 591TPA, 620TPA, 630TPA

Optional Hardwire Transformer

Model	Flow	Price	Finish
RP32508	-	52.65	-

- Hardwire transformer
- Supplies power for up to 10 Delta 590-HDF electronic faucets converted to hardwire or for 10 - 860T faucets or up to 5 - 3000T, 1500T, 590T, 590-PAHDF, 590TP / 590TPA, 591T, 591TP / 591TPA, 600T, 620TP / 620TPA, 630TP / 630TPA, DEMD, 1600T, 81THWA and 81TWMS series

Plug-in Transformer

Model	Flow	Price	Finish
RP32856	-	52.65	-

- Plug-in transformer
- Supplies power for up to 10 Delta 590-HDF electronic faucets converted to hardwire or for 10 - 860T faucets or up to 5 - 3000T, 1500T, 590T, 590TP, 591T, 591TP, 600T, 620TP, 630TP, DEMD, 1600T, 81THWA and 81TWMS series faucets

Hardwire Converter with Battery Back-Up

Model	Flow	Price	Finish
061047A	-	61.75	-

- Hardwire converter with battery back-up
- Use with series 590T, 590TP, 590-PHDF, 590-HDF, 591T, 591TP, 600T, 620TP, 630TP, 860T, 1500T, 1600T, 3000T, 81THWA and 81TWMS series faucets

Hardwire Converter

Model	Flow	Price	Finish
060683A	-	54.25	-

- Hardwire converter
- Converts 24 VAC to 6.4 VDC for 590-HDF, 3000T, 1500T, 590T, 590TP, 591T, 591TP, 600T, 620TP, 630TP, 1600T, 81THWA and 81TWMS
- Converts 24 VAC to 6.4 VDC

Mechanical Mixer

Model	Flow	Price	Finish
R2910-MIXLF	-	73.50	-

- Mechanical mixer
- 2.0 gpm @ 60psi, 7.6 L/min @ 414kPa

Thermostatic Mixing Valve

Model	Flow	Price	Finish
R3070-MIXLF	-	152.60	-

- Thermostatic mixing valve
- IAPMO listed to ASSE 1070
- 3/8" compression inlets / outlets
- Check valves on inlets
- Min. 0.35 gpm, 1.3 L/min flow rate
- Max. flow of 5.8 gpm, 22 L/min @ 45 psi pressure loss

Thermostatic Mixing Valve

Model	Flow	Price	Finish
R2570-MIXLF	-	188.30	-

- Thermostatic mixing valve
- IAPMO listed to ASSE 1069, ASSE 1070
- 1/2" copper sweat inlets / outlets
- Check valves on inlets
- Min. 0.34 gpm, 1.29 L/min flow rate
- Max. 11.0 gpm, 42 L/min flow rate

Electronic Side Mount Flush Kit

Model	Flow	Price	Finish
DEFM-100	-	355.50	Chrome

- Electronic side mount flush kit for converting manual 81T Teck® flush valves and 86T metering urinals to electronic operation
- For Sloan®, Crane® and some Zurn® Models
- 3 year warranty
- Battery operated, batteries included

H_2Optics® Exposed Flush Valve

Model	Flow	Price	Finish
81T201BTA-MMO	1.6 gpf	596.70	Chrome
81T201BTA-MMO-BL	1.6 gpf	716.00	Matte Black

- Electronic exposed flush valve
- Hands-free operation
- Push-button mechanical override
- H_2Optics® Technology
- For 1 1/2" top inlet water closet fixture
- Body mounted sensor
- Battery operated, batteries included
- Factory set flow rate, field adjustable

H_2Optics® Exposed Flush Valve

Model	Flow	Price	Finish
81T201BTA	1.6 gpf	596.70	Chrome

- Electronic exposed flush valve
- Hands-free operation
- H_2Optics® Technology
- For 1 1/2" top inlet water closet fixture
- Body mounted sensor
- Battery operated, batteries included
- 81T201BTA - Factory set flow rate, field adjustable

H_2Optics® Exposed Flush Valve

Model	Flow	Price	Finish
81T201BTA-DF	1.6 gpf	596.70	Chrome

- Electronic exposed flush valve
- Hands-free operation
- H_2Optics® Technology
- For 1 1/2" top inlet water closet fixture
- Body mounted sensor
- DF models have dual flush settings factory set to ON to provide a 30% water reduced flush based on time and distance
- Battery operated, batteries included
- Factory set flow rate, field adjustable

H_2Optics® Exposed Flush Valve

Model	Flow	Price	Finish
81T201HWA	1.6 gpf	648.55	Chrome

- Electronic exposed flush valve
- Hands-free operation
- H_2Optics® Technology
- For 1 1/2" top inlet water closet fixture
- Body mounted sensor
- Hardwire, order transformer separately
- Hardwire with battery back-up order 061047A; transformer required
- 81T201HWA - Factory set flush, field adjustable
- 81T201HWA-6 - Factory set flow rate, NOT field adjustable

Solar Exposed Flush Valve

Model	Flow	Price	Finish
81T201SP-MMO	1.6 gpf	721.35	Chrome
81T201SP-42-MMO	1.1 gpf	721.35	Chrome
81T201SP-48-MMO	1.27 gpf	721.35	Chrome
81T201SP-DF-MMO	1.6 gpf	721.35	Chrome

81T201SP-MMO and 81T201SP-DF-MMO are not WaterSense® Labeled

- Electronic exposed solar flush valve
- Hands-free operation
- Push-button mechanical override
- Solar powered with 4 (AA) batteries required and included
- For 1 1/2" top inlet water closet fixture
- Body mounted sensor
- Optional 24 hour automatic flush, factory set to OFF
- 81T201SP-MMO - Factory set flow rate, field adjustable
- 81T201SP-42-MMO - Factory set flow rate, NOT field adjustable
- 81T201SP-48-MMO - Factory set flow rate, NOT field adjustable
- 81T201SP-DF-MMO - Dual flush set to ON: full flush or 30% reduced flush; factory set flow rate, field adjustable
- Field adjustable models - EZ Adjust® screw allows flush to be adjusted without shutting off water supply

H_2Optics® Exposed Flush Valve

Model	Flow	Price	Finish
81T231BTA-MMO	0.5 gpf	596.70	Chrome
81T231BTA-MMO-BL	0.5 gpf	716.00	Matte Black

- Electronic exposed flush valve
- Hands-free operation
- Push-button mechanical override
- H_2Optics® Technology
- For 3/4" top inlet urinal fixture
- Body mounted sensor
- Battery operated, batteries included
- Factory set flow rate, field adjustable

H_2Optics® Exposed Flush Valve

Model	Flow	Price	Finish
81T231BTA	0.5 gpf	596.70	Chrome

- Electronic exposed flush valve
- Hands-free operation
- H_2Optics® Technology
- For 3/4" top inlet urinal fixture
- Body mounted sensor
- Battery operated, batteries included
- Factory set flow rate, field adjustable

H_2Optics® Exposed Flush Valve

Model	Flow	Price	Finish
81T231BTA-19	0.5 gpf	596.70	Chrome

- Electronic exposed flush valve
- Hands-free operation
- H_2Optics® Technology
- For 3/4" top inlet urinal fixture
- Body mounted sensor
- Battery operated, batteries included
- Factory set flush, NOT field adjustable

H_2Optics® Exposed Flush Valve

Model	Flow	Price	Finish
81T231HWA	0.5 gpf	648.55	Chrome

- Electronic exposed flush valve
- Hands-free operation
- H_2Optics® Technology
- For 3/4" top inlet urinal fixture
- Body mounted sensor
- Hardwire, order transformer separately
- Hardwire with battery back-up, order 061047A; transformer required
- Factory set flow rate, field adjustable

H_2Optics® Exposed Flush Valve

Model	Flow	Price	Finish
81T231HWA-19	0.5 gpf	648.55	Chrome

- Electronic exposed flush valve
- Hands-free operation
- H_2Optics® Technology
- For 3/4" top inlet urinal fixture
- Body mounted sensor
- Hardwire, order transformer separately
- Hardwire with battery back-up, order 061047A; transformer required
- Factory set flow rate, NOT field adjustable

H_2Optics® Exposed Flush Valve

Model	Flow	Price	Finish
81T201-48-WMSHWA	1.27 gpf	807.35	Chrome
81T201-WMSHWA	1.6 gpf	807.35	Chrome

81T201-WMSHWA is not WaterSense® Labeled

- Electronic exposed flush valve
- Hands-free operation
- H_2Optics® Technology
- For 1 1/2" top inlet water closet fixture
- Wall mount sensor
- Hardwire, order transformer separately
- Hardwire with battery back-up, order 061047A; transformer required
- 81T201-48-WMSHWA - Factory set flow rate, NOT field adjustable
- 81T201-WMSHWA - Factory set flow rate, field adjustable

H_2Optics® Exposed Flush Valve

Model	Flow	Price	Finish
81T231-WMSHWA	0.5 gpf	807.35	Chrome

- Electronic exposed flush valve
- Hands-free operation
- H_2Optics® Technology
- For 3/4" top inlet urinal fixture
- Wall mount sensor
- Hardwire, order transformer separately
- Hardwire with battery back-up, order 061047A; transformer required
- Factory set flow rate, field adjustable

H_2Optics® Exposed Flush Valve

Model	Flow	Price	Finish
81T231-05-WMSHWA	0.125 gpf	807.35	Chrome
81T231-19-WMSHWA	0.5 gpf	807.35	Chrome

- Electronic exposed flush valve
- Hands-free operation
- H_2Optics® Technology
- For 3/4" top inlet urinal fixture
- Wall mount sensor
- Hardwire, order transformer separately
- Hardwire with battery back-up, order 061047A; transformer required
- Factory set flow rate, NOT field adjustable

Solar Exposed Flush Valve

Model	Flow	Price	Finish
81T231SP-MMO	0.5 gpf	721.35	Chrome
81T231SP-05-MMO	0.125 gpf	721.35	Chrome
81T231SP-19-MMO	0.5 gpf	721.35	Chrome

81T231SP-MMO is not WaterSense® Labeled

- Electronic exposed solar flush valve
- Hands-free operation
- Push-button mechanical override
- Solar powered with 4 (AA) batteries required and included
- For 3/4" top inlet urinal fixture
- Body mounted sensor
- Optional 24 hour automatic flush, factory set to OFF
- 81T231SP-MMO - Factory set flow rate, field adjustable
- 81T231SP-05-MMO - Factory set flow rate, NOT field adjustable
- 81T231SP-19-MMO - Factory set flow rate, NOT field adjustable
- Field adjustable models - EZ Adjust™ screw allows flush to be adjusted without shutting off water supply

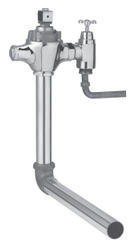

H_2Optics® Concealed Flush Valve Rough

Model	Flow	Price	Finish
1600T6102ARI-42	1.1 gpf	538.90	-

- Electronic concealed flush valve rough
- Order 1600T6102ATR-42 trim separately
- Supplied as complete flush valve and wall access frame
- Hands-free operation
- H_2Optics® Technology
- For 1 1/2" back inlet wall hung water closet fixture
- Factory set flow rate, NOT field adjustable

H_2Optics® Concealed Flush Valve Trim

Model	Flow	Price	Finish
1600T6102ATR-42	1.1 gpf	538.90	-

- Electronic concealed flush valve trim
- Order 1600T6102ARI-42 rough separately
- Supplied as sensor, hardwire converter, solenoid and 14" x 20" stainless steel cover
- Hands-free operation
- H_2Optics® Technology
- For 1 1/2" back inlet wall hung water closet fixture
- Hardwire, order transformer separately
- Hardwire with battery back-up, order 061047A; transformer required

H_2Optics® Concealed Flush Valve Rough

Model	Flow	Price	Finish
1600T6103ARI	1.6 gpf	532.30	-
1600T6103ARI-48	1.27 gpf	532.30	-

1600T6103ARI is not WaterSense® Labeled

- Electronic concealed flush valve rough
- Order 1600T6103ATR trim separately
- Supplied as complete flush valve and wall access frame
- Hands-free operation
- H_2Optics® Technology
- For 1 1/2" back inlet wall hung water closet fixture
- 1600T6103ARI - Factory set flow rate, field adjustable
- 1600T6103ARI-48 - Factory set flow rate, NOT field adjustable

H_2Optics® Concealed Flush Valve Trim

Model	Flow	Price	Finish
1600T6103ATR	1.6 gpf	532.30	-
1600T6103ATR-48	1.27 gpf	532.30	-

1600T6103ATR is not WaterSense® Labeled

- Electronic concealed flush valve trim
- Order 1600T6103ARI rough separately
- Supplied as sensor, hardwire converter, solenoid and 14" stainless steel cover
- Hands-free operation
- H_2Optics® Technology
- For 1 1/2" back inlet wall hung water closet fixture
- Hardwire, order transformer separately
- Hardwire with battery backup, order 061047A, transformer required

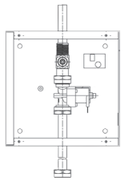

H_2Optics® Concealed Valve Rough for Washdown Urinals

Model	Flow	Price	Finish
1600T9001RI	0.5 gpf	420.60	-

- Electronic concealed flush valve rough-in for washdown urinals
- Order 1600T9001TR trim separately
- Supplied as wall box, stop and outlet hose
- Hands-free operation
- H_2Optics® Technology
- For 3/4" back inlet
- Factory set flow rate, field adjustable

H_2Optics® Concealed Valve Trim for Washdown Urinals

Model	Flow	Price	Finish
1600T9001TR	0.5 gpf	420.60	-

- Electronic concealed flush trim rough-in for washdown urinals
- Order 1600T9001RI rough separately
- Supplied as sensor, hardwire converter, solenoid and 10" stainless steel cover
- Hands-free operation
- H_2Optics® Technology
- For 3/4" back inlet
- Hardwire, order transformer separately
- Hardwire with battery backup order 061047A; transformer required

Electronic Washdown Urinal Valve

Model	Flow	Price	Finish
DEMD-86505	0.5 gpf	513.05	Chrome

- Electronic washdown urinal valve less vacuum breaker
- Hands-free operation
- Battery operated, batteries included
- Factory set flow rate, field adjustable
- Installation Warning: Model shown must be installed on a fixture providing sufficient air gap protection against backflow

Electronic Washdown Urinal Valve

Model	Flow	Price	Finish
DEMD-86515	0.5 gpf	542.25	Chrome

- Electronic washdown urinal valve with vacuum breaker
- Hands-free operation
- Battery operated, batteries included
- Factory set flow rate, field adjustable

Electronic Washdown Urinal Valve

Model	Flow	Price	Finish
DEMD-86405	0.5 gpf	483.85	Chrome

- Retrofit electronic washdown urinal valve less vacuum breaker
- Hands-free operation
- Replaces 86T505 manual valve
- Retrofits to stop for 86T505 less vacuum breaker
- Battery operated, batteries included
- Factory set flow rate, field adjustable
- Installation Warning: Model shown must be installed on a fixture providing sufficient air gap protection against backflow

Electronic Washdown Urinal Valve

Model	Flow	Price	Finish
DEMD-86415	0.5 gpf	513.05	Chrome

- Retrofit electronic washdown urinal valve with vacuum breaker
- Hands-free operation
- Replaces 86T505 manual valve and 86T610 VB outlet
- Retrofits to stop for 86T505 with vacuum breaker
- Battery operated, batteries included
- Factory set flow rate, field adjustable

Washdown Urinal Valve

Model	Flow	Price	Finish
86T505	0.5 gpf	175.85	Chrome

- Cast urinal valve
- For washdown urinal only
- 1/2" back inlet stop
- Vandal resistant handle
- Metering, slow-close lever style
- For 3/4" IP spud
- Factory set flow rate, field adjustable
- Installation Warning: Model shown above must be installed on a fixture providing sufficient air gap protection against backflow

How To Order a Complete MultiChoice® 13, 14 or 17 Series Tub/Shower Faucet

Complete Faucet

=

Rough
select desired rough
(without cartridge)

+

Trim
select desired trim
(with cartridge)

MultiChoice® Universal Tub/Shower Rough - Universal Inlets / Outlets

	Model	Flow	Price	Finish
*	R10000-UN	-	62.40	-
	R10000-UNBX	-	62.40	-
	R10000-UNBXT	-	66.95	-
	R10000-UNWS	-	87.50	-
	R10000-UNWSBXT	-	92.00	-

- Valve body only
- Accepts single-function (13/14), dual-function (17) or dual-function thermostatic (17T) cartridge
- Cartridge ships with trim
- 1/2" universal inlets accept 1/2" copper, 1/2" iron pipe, PEX or CPVC adapters
- 1/2" universal outlets; inlets / outlets have male threads
- Back-to-back capability
- BX = single box model
- BXT = single box model, thin wall mounting kit included
- WS = with stops
- R10000-UNBX and R10000-UNBXT models include test plug
- R10000-UN - restricted to case pack of 12 - priced each

MultiChoice® Universal High-Flow Shower Rough - Universal Inlets / Outlets

Model	Flow	Price	Finish
R10000-UNBXHF	-	62.40	-
R10000-UNWSHF	-	87.50	-

- Valve body only
- Shower only; no tub outlet
- Accepts single-function (13/14), dual-function (17) or dual-function thermostatic (17T) cartridge
- Cartridge ships with trim
- 1/2" universal inlets accept 1/2" copper, 1/2" iron pipe, PEX or CPVC adapters
- 1/2" universal outlets, inlets / outlets have male threads
- Back-to-back capability
- BX = single box model
- HF = high flow
- WS = with stops
- R10000-UNBXHF includes test plug

MultiChoice® Universal Tub/Shower Rough - IPS Inlets / Outlets

	Model	Flow	Price	Finish
*	R10000-IP	-	62.40	-
	R10000-IPWS	-	87.50	-

- Valve body only
- Accepts single-function (13/14), dual-function (17) or dual-function thermostatic (17T) cartridge
- Cartridge ships with trim
- 1/2" female IPS inlets / outlets to accept PEX or CPVC adapters
- Back-to-back capability
- WS = with stops
- R10000-IP - restricted to case pack of 12 - priced each

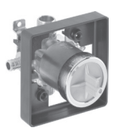

MultiChoice® Universal Tub/Shower Rough - PEX Crimp

	Model	Flow	Price	Finish
*	R10000-PX	-	62.40	-
	R10000-PXWS	-	87.50	-

- Valve body only
- Accepts single-function (13/14), dual-function (17) or dual-function thermostatic (17T) cartridge
- Cartridge ships with trim
- 1/2" PEX crimp inlets and 1/2" universal outlets with male threads
- Back-to-back capability
- WS = with stops
- R10000-PX - restricted to case pack of 12 - priced each

MultiChoice® Universal Tub/Shower Rough - PEX Cold Expansion

	Model	Flow	Price	Finish
*	R10000-MF	-	62.40	-
	R10000-MFWS	-	87.50	-

- Valve body only
- Accepts single-function (13/14), dual-function (17) or dual-function thermostatic (17T) cartridge
- Cartridge ships with trim
- 1/2" PEX cold expansion inlets and 1/2" universal outlets with male threads
- Back-to-back capability
- WS = with stops
- R10000-MF - restricted to case pack of 12 - priced each

Models noted with an * must be ordered in case quantity, priced each. See page 4 for icon definitions. Valve rating is 1.2 GPM minimum (4.5 L/min) for 13, 14 and 17 series pressure-balance and 17T series thermostatic at 45 psi (310kPa). ASME A112.1016/ASSE 1016/CSA B125.16.

MultiChoice® Universal Tub/Shower Rough - Push-Button Diverter

Model	Flow	Price	Finish
R10300-UNWS	-	192.75	-

- Valve body only for push button diverter
- Accepts single function (13/14) cartridge
- Cartridge ships with trim kit
- 1/2" universal inlets to accept 1/2" copper, 1/2" iron pipe, PEX or CPVC adapters
- 1/2" universal outlets; inlets / outlets have male threads
- Back-to-back capability
- WS = with stops
- Rough-in for push button diverter

MultiChoice® Universal Tub/Shower Rough - In-Wall Diverter Valve

Model	Flow	Price	Finish
R10700-UNWS	-	132.20	-

- Use with MultiChoice® Universal T13H and T17TH Series with diverter valve for dual showers
- Handle and flange ships with trim
- Valve and diverter cartridges ship with trim kit
- WS = with stops

Vero®
Monitor® 14 Series Tub & Shower Trim - Less Head

Model	Flow	Price	Finish
T14453-LHD	-	285.00	Chrome

ADA for valve control only

- Single-function pressure balance cartridge
- Order MultiChoice® Universal rough separately
- Metal lever handle adjusts temperature
- Red/blue indicators
- RP77991 adds 1 3/4" to max. installation thickness
- 7 1/8" pull-up tub spout
- Sweat spout onto 1/2" C.W.T. or thread onto 1/2" IPS
- Order shower head separately (LHD)

Dryden™
Monitor® 14 Series Shower Trim - Less Head

Model	Flow	Price	Finish
T14251-LHD	-	175.60	Chrome

- Single-function pressure balance cartridge
- Order MultiChoice® Universal rough separately
- Metal lever handle adjusts temperature
- Hot/cold indicators
- RP77991 adds 1 3/4" to max. installation thickness
- Order shower head separately (LHD)

Dryden™
Monitor® 14 Series Tub & Shower Trim - Less Head

Model	Flow	Price	Finish
T14451-LHD	-	215.70	Chrome

ADA for valve control only

- Single-function pressure balance cartridge
- Order MultiChoice® Universal rough separately
- Metal lever handle adjusts temperature
- Hot/cold indicators
- RP77991 adds 1 3/4" to max. installation thickness
- 6 1/4" pull-up tub spout
- Tri-universal adapter for thread 1/2" IPS, sweat 1/2" C.W.T. or slip onto 1/2" C.W.T
- Order shower head separately (LHD)

Cassidy™
Monitor® 14 Series Shower Trim - Less Handle - Less Head

Model	Flow	Price	Finish
T14297-LHP-LHD	-	158.20	Chrome
T14297-SSLHP-LHD	-	219.65	Brilliance® Stainless

- Single-function pressure balance cartridge
- Order MultiChoice® Universal rough separately
- Order handle separately (LHP)
- Handle adjusts temperature
- Hot/cold indicators
- RP77991 adds 1 3/4" to max. installation thickness
- Order shower head separately (LHD)

See pages CI and CII for icon definitions. Valve rating is 1.2 GPM minimum (4.5 L/min) for 13, 14 and 17 series pressure-balance and 17T series thermostatic at 45 psi (310kPa). ASME A112.1016/ASSE 1016/CSA B125.16.

Cassidy™
Monitor® 14 Series Tub & Shower Trim - Less Handle - Less Head

Model	Flow	Price	Finish
T14497-LHP-LHD	-	198.05	Chrome
T14497-SSLHP-LHD	-	274.95	Brilliance® Stainless

- Single-function pressure balance cartridge
- Order MultiChoice® Universal rough separately
- Order handle separately (LHP)
- Handle adjusts temperature
- Hot/cold indicators
- RP77991 adds 1 3/4" to max. installation thickness
- 7 2/3" pull-up tub spout
- Sweat spout onto 1/2" C.W.T. or thread onto 1/2" IPS
- Order shower head separately (LHD)

Recommended Cassidy™ Bath Collection Handles

Model	Price
H795	58.85
H795SS	77.20

- Metal cross handle
- Sold as a single handle
- For 13/14 Series shower and floor mount tub filler applications

Model	Price
H797	50.05
H797SS	70.05

- Metal lever handle
- Sold as a single handle
- For 13/14 Series shower and floor mount tub filler applications

Ara®
Monitor® 14 Series Shower Trim - Less Head

Model	Flow	Price	Finish
T14267-LHD	-	186.10	Chrome
T14267-SSLHD	-	285.30	Brilliance® Stainless

- Single-function pressure balance cartridge
- Order MultiChoice® Universal rough separately
- Metal lever handle adjusts temperature
- Red/blue indicators
- RP77991 adds 1 3/4" to max. installation thickness
- Order shower head separately (LHD)

Ara®
Monitor® 14 Series Tub & Shower Trim - Less Head

Model	Flow	Price	Finish
T14467-LHD	-	223.40	Chrome
T14467-SSLHD	-	337.50	Brilliance® Stainless

ADA for valve control only

- Single-function pressure balance cartridge
- Order MultiChoice® Universal rough separately
- Metal lever handle adjusts temperature
- Red/blue indicators
- RP77991 adds 1 3/4" to max. installation thickness
- 7 1/8" pull-up tub spout
- Sweat spout onto 1/2" C.W.T. or thread onto 1/2" IPS
- Order shower head separately (LHD)

Compel®
Monitor® 14 Series Shower Trim - Less Head

Model	Flow	Price	Finish
T14261-LHD	-	160.90	Chrome
T14261-SSLHD	-	225.25	Brilliance® Stainless

- Single-function pressure balance cartridge
- Order MultiChoice® Universal rough separately
- Metal lever handle adjusts temperature
- Red/blue indicators
- RP77991 adds 1 3/4" to max. installation thickness
- Order shower head separately (LHD)

Compel®
Monitor® 14 Series Tub & Shower Trim - Less Head

Model	Flow	Price	Finish
T14461-LHD	-	185.30	Chrome
T14461-SSLHD	-	259.40	Brilliance® Stainless

ADA for valve control only

- Single-function pressure balance cartridge
- Order MultiChoice® Universal rough separately
- Metal lever handle adjusts temperature
- Red/blue indicators
- RP77991 adds 1 3/4" to max. installation thickness
- 7" pull-up tub spout
- Sweat spout onto 1/2" C.W.T. or thread onto 1/2" IPS
- Order shower head separately (LHD)

Trinsic®
Monitor® 14 Series Shower Trim - Less Head

Model	Flow	Price	Finish
T14259-LHD	-	138.45	Chrome
T14259-BLLHD	-	193.80	Matte Black
T14259-SSLHD	-	193.80	Brilliance® Stainless

- Single-function pressure balance cartridge
- Order MultiChoice® Universal rough separately
- Metal lever handle adjusts temperature
- Red/blue indicators
- RP77991 adds 1 3/4" to max. installation thickness
- Order shower head separately (LHD)

Trinsic®
Monitor® 14 Series Tub & Shower Trim - Less Head

Model	Flow	Price	Finish
T14459-LHD	-	162.35	Chrome
T14459-BLLHD	-	227.30	Matte Black
T14459-SSLHD	-	227.30	Brilliance® Stainless

ADA for valve control only

- Single-function pressure balance cartridge
- Order MultiChoice® Universal rough separately
- Metal lever handle adjusts temperature
- Red/blue indicators
- RP77991 adds 1 3/4" to max. installation thickness
- 6 1/8" pull-up tub spout
- Slip-on spout for 1/2" C.W.T.
- Order shower head separately (LHD)

Lahara®
Monitor® 14 Series Shower Trim - Less Head

Model	Flow	Price	Finish
T14238-LHD	-	121.35	Chrome
T14238-SSLHD	-	183.15	Brilliance® Stainless

- Single-function pressure balance cartridge
- Order MultiChoice® Universal rough separately
- Metal lever handle adjusts temperature
- Hot/cold indicators
- RP77991 adds 1 3/4" to max. installation thickness
- Order shower head separately (LHD)

Lahara®
Monitor® 14 Series Tub & Shower Trim - Less Head

Model	Flow	Price	Finish
T14438-LHD	-	159.90	Chrome
T14438-SSLHD	-	221.10	Brilliance® Stainless

ADA for valve control only

- Single-function pressure balance cartridge
- Order MultiChoice® Universal rough separately
- Metal lever handle adjusts temperature
- Hot/cold indicators
- RP77991 adds 1 3/4" to max. installation thickness
- 5 1/2" pull-up tub spout
- Tri-universal adapter for thread 1/2" IPS, sweat 1/2" C.W.T or slip onto 1/2" C.W.T
- Order shower head separately (LHD)

Classic
Monitor® 13 Series Tub & Shower Trim

Model	Flow	Price	Finish
T13420-SHCCER	1.75 gpm	225.50	Chrome

ADA for valve control only

- Single-function pressure balance ceramic cartridge
- Order MultiChoice® Universal rough separately
- Metal lever handle adjusts temperature
- Hot/cold indicators
- RP77991 adds 1 3/4" to max. installation thickness
- 5 1/2" metal pull-up tub spout
- Slip-on spout for 1/2" C.W.T.
- Touch-Clean® 3-setting shower head is WaterSense® labeled
- Full Body Spray, Massage Spray, Soft Drench Spray

Commercial
Monitor® 13 Series Valve Only Trim

Model	Flow	Price	Finish
T13090	-	88.90	Chrome

- Single-function pressure balance cartridge
- Order MultiChoice® Universal rough separately
- Vandal resistant blade handle adjusts temperature
- Red/blue indicator
- RP77991 adds 1 3/4" to max. installation thickness

Commercial
Monitor® 13 Series Shower Trim

Model	Flow	Price	Finish
T13290	1.75 gpm	107.30	Chrome

- Single-function pressure balance cartridge
- Order MultiChoice® Universal rough separately
- Vandal resistant blade handle adjusts temperature
- Red/blue indicator
- RP77991 adds 1 3/4" to max. installation thickness
- Touch-Clean® full body shower head is WaterSense® labeled

Commercial
Monitor® 13 Series Tub & Shower Trim

Model	Flow	Price	Finish
T13490	1.75 gpm	133.90	Chrome

ADA for valve control only

- Single-function pressure balance cartridge
- Order MultiChoice® Universal rough separately
- Vandal resistant blade handle adjusts temperature
- Red/blue indicator
- RP77991 adds 1 3/4" to max. installation thickness
- 5 1/2" long pull-up diverter spout
- Sweat spout onto 1/2" C.W.T. or thread onto 1/2" IPS
- Touch-Clean® full body shower head is WaterSense® labeled

Commercial
Monitor® 13 Series Valve Only Trim

Model	Flow	Price	Finish
T13091	-	88.90	Chrome

- Single-function pressure balance cartridge
- Order MultiChoice® Universal rough separately
- Metal lever handle adjusts temperature
- Red/blue indicator
- RP77991 adds 1 3/4" to max. installation thickness

Commercial
Monitor® 13 Series Shower Trim

Model	Flow	Price	Finish
T13291	1.75 gpm	107.30	Chrome

- Single-function pressure balance cartridge
- Order MultiChoice® Universal rough separately
- Metal lever handle adjusts temperature
- Red/blue indicator
- RP77991 adds 1 3/4" to max. installation thickness
- Touch-Clean® full body shower head is WaterSense® labeled

Commercial
Monitor® 13 Series Shower Trim - Less Head

Model	Flow	Price	Finish
T13291-LHD	-	92.55	Chrome

- Single-function pressure balance cartridge
- Order MultiChoice® Universal rough separately
- Metal lever handle adjusts temperature
- Red/blue indicator
- RP77991 adds 1 3/4" to max. installation thickness
- Order shower head separately (LHD)

Commercial
Monitor® 13 Series Shower Trim - Less Head

Model	Flow	Price	Finish
T13291-SLHD	-	90.55	Chrome

- Single-function pressure balance cartridge
- Order MultiChoice® Universal rough separately
- Metal lever handle adjusts temperature
- Red/blue indicator
- RP77991 adds 1 3/4" to max. installation thickness
- Order shower head separately (LHD)

Commercial
Monitor® 13 Series Tub & Shower Trim

Model	Flow	Price	Finish
T13491	1.75 gpm	133.90	Chrome

ADA for valve control only

- Single-function pressure balance cartridge
- Order MultiChoice® Universal rough separately
- Metal lever handle adjusts temperature
- Red/blue indicator
- RP77991 adds 1 3/4" to max. installation thickness
- 5 1/2" pull-up tub spout
- Sweat spout onto 1/2" C.W.T. or thread onto 1/2" IPS
- Touch-Clean® full body shower head is WaterSense® labeled

Commercial
Monitor® 13 Series Tub & Shower Trim - Less Head

Model	Flow	Price	Finish
T13491-LHD	-	119.85	Chrome

ADA for valve control only

- Single-function pressure balance cartridge
- Order MultiChoice® Universal rough separately
- Metal lever handle adjusts temperature
- Red/blue indicator
- RP77991 adds 1 3/4" to max. installation thickness
- 5 1/2" pull-up tub spout
- Sweat spout onto 1/2" C.W.T. or thread onto 1/2" IPS
- Order shower head separately (LHD)

Commercial
Monitor® 13 Series Tub & Shower Trim - Less Head

Model	Flow	Price	Finish
T13491-SLHD	-	116.35	Chrome

ADA for valve control only

- Single-function pressure balance cartridge
- Order MultiChoice® Universal rough separately
- Metal lever handle adjusts temperature
- Red/blue indicator
- RP77991 adds 1 3/4" to max. installation thickness
- 5 1/2" pull-up tub spout
- Sweat spout onto 1/2" C.W.T. or thread onto 1/2" IPS
- Order shower head separately (LHD)

Commercial
Monitor® 13 Series Valve Only Trim

Model	Flow	Price	Finish
T13391	-	88.90	Chrome

- Single-function pressure balance cartridge
- Order MultiChoice® Universal push-button rough separately
- Metal lever handle adjusts temperature
- Red/blue indicator
- Push-button diverter
- RP77991 adds 1 3/4" to max. installation thickness

Commercial
Monitor® 13 Series Tub & Shower Trim

Model	Flow	Price	Finish
T13691	1.75 gpm	133.90	Chrome

ADA for valve control only

- Single-function pressure balance cartridge
- Order MultiChoice® Universal push-button rough separately
- Metal lever handle adjusts temperature
- Red/blue indicator
- Push-button diverter
- RP77991 adds 1 3/4" to max. installation thickness
- 4 3/4" metal non-diverter tub spout
- Thread onto 1/2" IPS
- Touch-Clean® full body shower head is WaterSense® labeled

Commercial
Monitor® 13 Series Tub & Shower Trim

Model	Flow	Price	Finish
T13691-SOS-15	1.5 gpm	164.00	Chrome

ADA for valve control only

- Single-function pressure balance cartridge
- Order MultiChoice® Universal push-button rough separately
- Metal lever handle adjusts temperature
- Red/blue indicator
- Push-button diverter
- RP77991 adds 1 3/4" to max. installation thickness
- Metal non-diverter tub spout
- SOS = slip-on spout for 1/2" C.W.T.
- Removable adapter for 1/2" IPS
- Touch-Clean® full body shower head is WaterSense® labeled

Commercial
13 Series Shower Trim

Model	Flow	Price	Finish
T13H132	1.5 gpm	118.00	Chrome

- Single-function pressure balance cartridge
- Order MultiChoice® Universal rough separately
- Vandal resistant lever handle adjusts temperature
- Red/blue indicator
- RP77991 adds 1 3/4" to max. installation thickness
- Touch-Clean® full body shower head is WaterSense® labeled

Commercial
13 Series Tub & Shower Trim

Model	Flow	Price	Finish
T13H232	1.5 gpm	140.35	Chrome

ADA for valve control only

- Single-function pressure balance cartridge
- Order MultiChoice® Universal rough separately
- Vandal resistant lever handle adjusts temperature
- Red/blue indicator
- RP77991 adds 1 3/4" to max. installation thickness
- 4 3/4" metal pull-up tub spout
- Sweat spout onto 1/2" C.W.T. or thread onto 1/2" IPS
- Touch-Clean® full body shower head is WaterSense® labeled

Commercial
13 Series Shower Trim

Model	Flow	Price	Finish
T13H152	1.5 gpm	308.50	Chrome

- Single-function pressure balance cartridge
- Order MultiChoice® Universal rough separately
- Vandal resistant lever handle adjusts temperature
- Red/blue indicator
- 24" long, 1 1/2" stainless slide bar / grab bar
- 70" vinyl hose
- ADA adjustable mount, hand shower and hose
- ADA compliant grab bar when installed per accessibility guidelines of the act
- RP77991 adds 1 3/4" to max. installation thickness
- Touch-Clean® two-setting hand shower is WaterSense® labeled
- Pause, Full Body Spray

Commercial
13 Series Shower Trim

Model	Flow	Price	Finish
T13H163	1.5 gpm	262.25	Chrome

- Single-function pressure balance cartridge
- Order MultiChoice® Universal rough separately
- Vandal resistant blade handle adjusts temperature
- Red/blue indicator
- RP77991 adds 1 3/4" to max. installation thickness
- 30° vandal resistant cast shower head

Commercial
13 Series Shower Trim

Model	Flow	Price	Finish
T13H153	1.5 gpm	308.50	Chrome

- Single-function pressure balance cartridge
- Order MultiChoice® Universal rough separately
- Vandal resistant blade handle adjusts temperature
- Red/blue indicator
- 24" long, 1 1/2" stainless slide bar / grab bar
- 70" vinyl hose
- ADA adjustable mount, hand shower and hose
- ADA compliant grab bar when installed per accessibility guidelines of the act
- RP77991 adds 1 3/4" to max. installation thickness
- Touch-Clean® two-setting hand shower is WaterSense® labeled
- Pause, Full Body Spray

Commercial
13 Series Tub & Shower Trim

Model	Flow	Price	Finish
T13H253	1.5 gpm	330.90	Chrome

- Single-function pressure balance cartridge
- Order MultiChoice® Universal rough separately
- Vandal resistant blade handle adjusts temperature
- Red/blue indicator
- 24" long, 1 1/2" stainless slide bar / grab bar
- 70" vinyl hose
- ADA adjustable mount, hand shower and hose
- ADA compliant grab bar when installed per accessibility guidelines of the act
- RP77991 adds 1 3/4" to max. installation thickness
- Pull-up metal diverter spout
- Sweat spout onto 1/2" C.W.T. or thread onto 1/2" IPS
- Touch-Clean® two-setting hand shower is WaterSense® labeled
- Pause, Full Body Spray

Commercial
13 Series Tub & Shower Trim

Model	Flow	Price	Finish
T13H333	1.5 gpm	486.30	Chrome

- Single-function pressure balance cartridge
- Diverter valve
- Order R10700-UNWS MultiChoice® Universal rough separately
- Vandal resistant blade handle adjusts temperature
- Red/blue indicator
- 24" long, 1 1/2" stainless slide bar / grab bar
- 70" vinyl hose
- ADA adjustable mount, hand shower and hose
- ADA compliant grab bar when installed per accessibility guidelines of the act
- Touch-Clean® full body shower head is WaterSense® labeled
- Touch-Clean® two-setting hand shower is WaterSense® labeled
- Pause, Full Body Spray

Commercial
TempAssure® 17T Series Shower Trim

Model	Flow	Price	Finish
T17TH125	1.75 gpm	434.05	Chrome

- Single-function thermostatic cartridge
- Order MultiChoice® Universal rough separately
- Vandal resistant handle adjusts volume
- Dial adjusts temperature
- Red/blue indicator
- Touch-Clean® 3-setting shower head is WaterSense® labeled
- Full Body Spray, Massage Spray, Soft-Drench Spray

Commercial
TempAssure® 17T Series Shower Trim

Model	Flow	Price	Finish
T17TH155	2.5 gpm	581.15	Chrome

- Single-function thermostatic cartridge
- Order MultiChoice® Universal rough separately
- Vandal resistant handle adjusts volume
- Dial adjusts temperature
- Red/blue indicator
- 24" long, 1 1/2" stainless slide bar / grab bar
- 70" vinyl hose
- ADA adjustable mount, hand shower and hose
- ADA compliant grab bar when installed per accessibility guidelines of the act
- Touch-Clean® two-setting hand shower
- Pause, Full Body Spray

Commercial
Electronic Shower

Model	Flow	Price	Finish
860T167	1.5 gpm	1431.30	Chrome

- Recessed metal box mount with pressure balance mixing valve
- Electronic shower with push-button activator
- Vandal resistant handle adjusts temperature
- Red/blue indicator
- 30° vandal resistant cast shower head
- Hardwire, order transformer separately
- Hardwire with battery backup, order 061047A; transformer required

Commercial
Low Profile Institutional Electronic Shower

Model	Flow	Price	Finish
860T178	1.5 gpm	1431.30	Chrome

- Recessed metal box mount with thermostatic mixing valve
- Electronic shower with push-button activator
- Tempered water supplied to solenoid valve
- Field adjustable shower time
- 30° vandal resistant forged shower head is WaterSense® labeled
- Hardwire, order transformer separately
- Hardwire with battery backup, order 061047A; transformer required

See pages CI and CII for icon definitions. #7 control box with pressure balance valve rated at minimum 1.2 gpm (4.5 L/min) @ 45 psi (310 kPa). #8 control box with thermostatic valve rated at minimum 0.35 gpm (1.3 L/min) @ 45psi (310 kPa). Stated flow rate for shower heads and hand showers @80 psi maximum water usage. ASME A112.18.1/CSA B125.1.

Commercial
Adjustable Slide Bar / Grab Bar Assembly

Model	Flow	Price	Finish
RPW124HDF	2.5 gpm	199.45	Stainless And White

- Two-setting white hand shower
- Two integral check valves for backflow prevention
- Touch-Clean® spray holes
- Push-button spray selection
- 24" long, 1 1/2" stainless slide bar / grab bar
- ADA adjustable mount, hand shower and hose
- ADA compliant grab bar when installed per accessibility guidelines of the act
- 60" - 82" stretchable metal hose
- Pause, Full Body Spray

Commercial
Adjustable Slide Bar / Grab Bar Assembly

Model	Flow	Price	Finish
RPW136HDF	2.5 gpm	219.85	Stainless And White

- Two-setting white hand shower
- Two integral check valves for backflow prevention
- Touch-Clean® spray holes
- Push-button spray selection
- 36" long, 1 1/2" stainless slide bar / grab bar
- ADA adjustable mount, hand shower and hose
- ADA compliant grab bar when installed per accessibility guidelines of the act
- 60" - 82" stretchable metal hose
- Pause, Full Body Spray

Commercial
Adjustable Slide Bar / Grab Bar Assembly

Model	Flow	Price	Finish
RPW324HDF	2.5 gpm	259.45	Stainless And White

- Two-setting white hand shower
- Two integral check valves for backflow prevention
- Touch-Clean® spray holes
- Push-button spray selection
- 24" long, 1 1/2" stainless slide bar / grab bar
- ADA adjustable mount, hand shower and hose
- ADA compliant grab bar when installed per accessibility guidelines of the act
- 60" - 82" stretchable metal hose
- 90° chrome wall supply elbow
- Pause, Full Body Spray

Commercial
Adjustable Slide Bar / Grab Bar Assembly

Model	Flow	Price	Finish
RPW324HDF-1.5	1.5 gpm	254.35	Stainless And White

- Two-setting white hand shower
- Two integral check valves for backflow prevention
- Touch-Clean® spray holes
- Push-button spray selection
- 24" long, 1 1/2" stainless slide bar / grab bar
- ADA adjustable mount, hand shower and hose
- ADA compliant grab bar when installed per accessibility guidelines of the act
- 60" - 82" stretchable metal hose
- 90° chrome wall supply elbow
- Pause, Full Body Spray

Commercial *Adjustable*
Slide Bar / Grab Bar Assembly - Less Hand Shower

Model	Flow	Price	Finish
RPW324HDF-LHD	-	244.75	Chrome

- 24" long, 1 1/2" stainless slide bar / grab bar
- ADA adjustable mount and hose
- ADA compliant grab bar when installed per accessibility guidelines of the act
- 60" - 82" stretchable metal hose
- 90° chrome wall supply elbow
- Order hand shower separately (LHD)

Commercial
Adjustable Slide Bar / Grab Bar Assembly

Model	Flow	Price	Finish
RPW336HDF	2.5 gpm	280.00	Stainless And White

- Two-setting white hand shower
- Two integral check valves for backflow prevention
- Touch-Clean® spray holes
- Push-button spray selection
- 36" long, 1 1/2" stainless slide bar / grab bar
- ADA adjustable mount, hand shower and hose
- ADA compliant grab bar when installed per accessibility guidelines of the act
- 60" - 82" stretchable metal hose
- 90° chrome wall supply elbow
- Pause, Full Body Spray

See pages CI and CII for icon definitions. Stated flow rate for hand showers @80 psi maximum water usage. ASME A112.18.1/CSA B125.1.

Universal Showering
H_2Okinetic® 3-Setting Raincan Shower Head

Model	Flow	Price	Finish
52688	1.75 gpm	172.70	Chrome
52688-BL	1.75 gpm	267.30	Matte Black
52688-CZ	1.75 gpm	300.50	Champagne Bronze™
52688-RB	1.75 gpm	300.50	Venetian Bronze®
52688-SS	1.75 gpm	267.30	Brilliance® Stainless

- Three-setting H_2Okinetic® shower head
- 7 3/4" spray face
- 3 1/2" shower head depth
- Self-cleaning H_2Okinetic® and Touch-Clean® spray holes
- Lever changes spray settings
- Pause, Full Body Spray, H_2Okinetic® PowerDrench® Spray

Universal Showering
H_2Okinetic® 3-Setting Raincan Shower Head

Model	Flow	Price	Finish
52684	1.75 gpm	179.10	Chrome
52684-BL	1.75 gpm	274.95	Matte Black
52684-CZ	1.75 gpm	306.85	Champagne Bronze™
52684-PN	1.75 gpm	274.95	Polished Nickel
52684-RB	1.75 gpm	306.85	Venetian Bronze®
52684-SS	1.75 gpm	274.95	Brilliance® Stainless

- Three-setting H_2Okinetic® shower head
- 7 5/8" square spray face
- 3 1/2" shower head depth
- Self-cleaning H_2Okinetic® and Touch-Clean® spray holes
- Lever changes spray settings
- Pause, Full Body Spray, H_2Okinetic® PowerDrench® Spray

Universal Showering
H_2Okinetic® 5-Setting Shower Head

Model	Flow	Price	Finish
52638-18-PK	1.75 gpm	113.95	Chrome
52638-BL18-PK	1.75 gpm	177.90	Matte Black
52638-CZ18-PK	1.75 gpm	190.55	Champagne Bronze™
52638-PN18-PK	1.75 gpm	177.90	Polished Nickel
52638-RB18-PK	1.75 gpm	190.55	Venetian Bronze®
52638-SS18-PK	1.75 gpm	177.90	Brilliance® Stainless

- Five-setting H_2Okinetic® shower head
- 4 3/16" spray face
- 3 1/4" shower head depth
- Self-cleaning H_2Okinetic® and Touch-Clean® spray holes
- Dial changes spray settings
- Pause, Full Body Spray, Full Spray w/Massage, H_2Okinetic® PowerDrench® Spray, Massage Spray

Universal Showering
H_2Okinetic® 5-Setting Shower Head

Model	Flow	Price	Finish
52638-15-PK	1.5 gpm	113.95	Chrome
52638-BL15-PK	1.5 gpm	177.90	Matte Black
52638-CZ15-PK	1.5 gpm	190.55	Champagne Bronze™
52638-PN15-PK	1.5 gpm	177.90	Polished Nickel
52638-RB15-PK	1.5 gpm	190.55	Venetian Bronze®
52638-SS15-PK	1.5 gpm	177.90	Brilliance® Stainless

- Five-setting H_2Okinetic® shower head
- 4 3/16" spray face
- 3 1/4" shower head depth
- Self-cleaning H_2Okinetic® and Touch-Clean® spray holes
- Dial changes spray settings
- Pause, Full Body Spray, Full Spray w/Massage, H_2Okinetic® PowerDrench® Spray, Massage Spray

Universal Showering
H_2Okinetic® Single-Setting Shower Head

Model	Flow	Price	Finish
RP54752	1.5 gpm	68.40	Chrome
RP54752SS	1.5 gpm	99.10	Brilliance® Stainless

- Single-setting H_2Okinetic® shower head
- 3 7/8" spray face
- 4 1/2" shower head depth
- Self-cleaning H_2Okinetic® spray holes
- H_2Okinetic® PowerDrench® Spray

Universal Showering
H_2Okinetic® Single-Setting Shower Head

Model	Flow	Price	Finish
RP51032	1.5 gpm	97.75	Chrome
RP51032RB	1.5 gpm	136.90	Venetian Bronze®
RP51032SS	1.5 gpm	131.80	Brilliance® Stainless

- Single-setting H_2Okinetic® shower head
- 4" square spray face
- 3 1/4" shower head depth
- Self-cleaning H_2Okinetic® spray holes
- H_2Okinetic® PowerDrench® Spray

Universal Showering
Premium 5-Setting Shower Head

Model	Flow	Price	Finish
52634-18-PK	1.75 gpm	46.05	Chrome
52634-SS18-PK	1.75 gpm	69.55	Brilliance® Stainless

- Five-setting shower head
- 3 3/8" spray face
- 3 5/8" shower head depth
- Touch-Clean® spray holes
- Dial changes spray settings
- Pause, Full Body Spray, Full Spray w/Massage, Fast Massage Spray, High-Efficiency Spray

Universal Showering
Premium 5-Setting Shower Head

Model	Flow	Price	Finish
52634-15-BG	1.5 gpm	46.05	Chrome

- Five-setting shower head
- 3 3/8" spray face
- 3 5/8" shower head depth
- Touch-Clean® spray holes
- Dial changes spray settings
- Bulk packed
- Pause, Full Body Spray, Full Spray w/Massage, Fast Massage Spray, High-Efficiency Spray

Universal Showering
Fundamentals™ Single-Setting Shower Head

Model	Flow	Price	Finish
52653-PK	1.5 gpm	29.50	Chrome

- Single-setting shower head
- 2 3/4" spray face
- 3" shower head depth
- High-Efficiency Spray

Universal Showering
Fundamentals™ 6-Jet Adjustable Shower Head

Model	Flow	Price	Finish
52667-15-BG	1.5 gpm	62.75	Chrome

- Adjustable spray metal shower head
- 3" spray face
- 4" shower head depth
- Six spray jets
- Adjustable Full Spray

Universal Showering
Fundamentals™ Single-Setting Shower Head

Model	Flow	Price	Finish
52672-18-PK	1.75 gpm	36.35	Chrome
52672-WH18-PK	1.75 gpm	32.25	White

- Single-setting shower head
- 3 3/8" spray face
- 3 3/8" shower head depth
- Touch-Clean® spray holes
- Full Body Spray

Universal Showering
Fundamentals™ Single-Setting Shower Head

Model	Flow	Price	Finish
52672-15-BG	1.5 gpm	36.35	Chrome

- Single-setting shower head
- 3 3/8" spray face
- 3 3/8" shower head depth
- Touch-Clean® spray holes
- Bulk packed
- Full Body Spray

Universal Showering
Fundamentals™ 3-Setting Shower Head

Model	Flow	Price	Finish
52692-15-BG	1.5 gpm	15.50	Chrome

- Three-setting shower head
- 2 5/8" spray face
- 4 1/2" shower head depth
- Bulk packed
- Full Body Spray, Full Spray w/Massage, Fast Massage Spray

Universal Showering *H_2Okinetic®*
Single-Setting Metal Raincan Shower Head

Model	Flow	Price	Finish
52171	1.75 gpm	275.65	Chrome
52171-BL	1.75 gpm	413.45	Matte Black
52171-CZ	1.75 gpm	413.45	Champagne Bronze™
52171-SS	1.75 gpm	385.90	Brilliance® Stainless

- Single-setting shower head
- 6" spray face
- 2 5/8" shower head depth
- Self-cleaning H_2Okinetic® spray holes
- All brass construction
- H_2Okinetic® PowerDrench® Spray

Universal Showering *H_2Okinetic®*
Single-Setting Raincan Shower Head

Model	Flow	Price	Finish
RP70171	1.75 gpm	136.95	Chrome
RP70171BL	1.75 gpm	191.85	Matte Black
RP70171CZ	1.75 gpm	205.50	Champagne Bronze™
RP70171KS	1.75 gpm	205.50	Black Stainless
RP70171RB	1.75 gpm	205.50	Venetian Bronze®
RP70171SP	1.75 gpm	186.15	SpotShield® Stainless
RP70171SS	1.75 gpm	191.85	Brilliance® Stainless

- Single-setting H_2Okinetic® shower head
- 6" square spray face
- 2 3/4" shower head depth
- Self-cleaning H_2Okinetic® spray holes
- H_2Okinetic® PowerDrench® Spray

Universal Showering
H_2Okinetic® Single-Setting Raincan Shower Head

Model	Flow	Price	Finish
RP70171-15	1.5 gpm	136.95	Chrome
RP70171-BL15	1.5 gpm	191.85	Matte Black
RP70171-SS15	1.5 gpm	191.85	Brilliance® Stainless

- Single-setting H_2Okinetic® shower head
- 6" square spray face
- 2 3/4" shower head depth
- Self-cleaning H_2Okinetic® spray holes
- H_2Okinetic® PowerDrench® Spray

Universal Showering *H_2Okinetic®*
Single-Setting Metal Raincan Shower Head

Model	Flow	Price	Finish
52175	1.75 gpm	275.65	Chrome
52175-BL	1.75 gpm	413.45	Matte Black
52175-CZ	1.75 gpm	413.45	Champagne Bronze™
52175-SS	1.75 gpm	385.90	Brilliance® Stainless

- Single-setting shower head
- 6" spray face
- 2 5/8" shower head depth
- Self-cleaning H_2Okinetic® spray holes
- All brass construction
- H_2Okinetic® PowerDrench® Spray

Universal Showering
H_2Okinetic® Single-Setting Raincan Shower Head

Model	Flow	Price	Finish
RP70175	1.75 gpm	129.00	Chrome
RP70175BL	1.75 gpm	180.80	Matte Black
RP70175CZ	1.75 gpm	193.30	Champagne Bronze™
RP70175RB	1.75 gpm	193.30	Venetian Bronze®
RP70175SS	1.75 gpm	180.80	Brilliance® Stainless

- Single-setting H_2Okinetic® shower head
- 5 1/2" spray face
- 2 5/8" shower head depth
- Self-cleaning H_2Okinetic® spray holes
- H_2Okinetic® PowerDrench® Spray

Universal Showering
H_2Okinetic® Single-Setting Raincan Shower Head

Model	Flow	Price	Finish
RP70175-15	1.5 gpm	129.00	Chrome
RP70175-BL15	1.5 gpm	180.80	Matte Black
RP70175-SS15	1.5 gpm	180.80	Brilliance® Stainless

- Single-setting H_2Okinetic® shower head
- 5 1/2" spray face
- 2 5/8" shower head depth
- Self-cleaning H_2Okinetic® spray holes
- H_2Okinetic® PowerDrench® Spray

Universal Showering
ActivTouch® 9-Setting Slide Bar Hand Shower

Model	Flow	Price	Finish
51549	1.75 gpm	330.20	Chrome
51549-BL	1.75 gpm	593.70	Matte Black
51549-CZ	1.75 gpm	680.95	Champagne Bronze™
51549-RB	1.75 gpm	680.95	Venetian Bronze®
51549-SS	1.75 gpm	593.70	Brilliance® Stainless

- Nine-setting hand shower
- 24" long wall bar with adjustable slide
- 60" - 82" stretchable metal hose
- Soft-Touch® grip
- Touch-Clean® spray holes
- Easy push-button spray selection
- Pause, Full Body Spray, Full Spray w/Massage, Fast Massage Spray, Soft Drench Spray, Shampoo Rinsing Spray, Soft Drench w/Massage, Shampoo Rinsing Spray w/ Massage, Soft Full Spray

Universal Showering
ActivTouch® 9-Setting Shower Mount Hand Shower

Model	Flow	Price	Finish
54424-BL-PK	2.5 gpm	243.90	Matte Black
54424-CZ-PK	2.5 gpm	280.35	Champagne Bronze™

- Nine-setting hand shower
- Shower arm mount
- 60" - 82" stretchable metal hose
- Soft-Touch® grip
- Touch-Clean® spray holes
- Easy push-button spray selection
- Pause, Full Body Spray, Full Spray w/Massage, Fast Massage Spray, Soft Drench Spray, Shampoo Rinsing Spray, Soft Drench w/Massage, Shampoo Rinsing Spray w/ Massage, Soft Full Spray

Universal Showering
ActivTouch® 9-Setting Shower Mount Hand Shower

Model	Flow	Price	Finish
54424-18-PK	1.75 gpm	130.65	Chrome
54424-BL18-PK	1.75 gpm	243.90	Matte Black
54424-CZ18-PK	1.75 gpm	280.35	Champagne Bronze™
54424-RB18-PK	1.75 gpm	280.35	Venetian Bronze®
54424-SS18-PK	1.75 gpm	243.90	Brilliance® Stainless
54424-WC18-PK	1.75 gpm	126.40	Chrome / White

- Nine-setting hand shower
- Shower arm mount
- 60" - 82" stretchable metal hose
- Soft-Touch® grip
- Touch-Clean® spray holes
- Easy push-button spray selection
- Pause, Full Body Spray, Full Spray w/Massage, Fast Massage Spray, Soft Drench Spray, Shampoo Rinsing Spray, Soft Drench w/Massage, Shampoo Rinsing Spray w/ Massage, Soft Full Spray

Universal Showering
ActivTouch® 9-Setting Hand Shower

Model	Flow	Price	Finish
59424-BL-PK	2.5 gpm	134.90	Matte Black
59424-CZ-PK	2.5 gpm	155.05	Champagne Bronze™

- Nine-setting hand shower
- Hand shower only - hose NOT included
- Soft-Touch® grip
- Touch-Clean® spray holes
- Easy push-button spray selection
- Pause, Full Body Spray, Full Spray w/Massage, Fast Massage Spray, Soft Drench Spray, Shampoo Rinsing Spray, Soft Drench w/Massage, Shampoo Rinsing Spray w/ Massage, Soft Full Spray

Universal Showering
ActivTouch® 9-Setting Hand Shower

Model	Flow	Price	Finish
59424-18-PK	1.75 gpm	90.00	Chrome
59424-BL18-PK	1.75 gpm	134.90	Matte Black
59424-CZ18-PK	1.75 gpm	155.05	Champagne Bronze™
59424-RB18-PK	1.75 gpm	155.05	Venetian Bronze®
59424-SS18-PK	1.75 gpm	134.90	Brilliance® Stainless
59424-WC18-PK	1.75 gpm	85.75	Chrome / White

- Nine-setting hand shower
- Hand shower only - hose NOT included
- Soft-Touch® grip
- Touch-Clean® spray holes
- Easy push-button spray selection
- Pause, Full Body Spray, Full Spray w/Massage, Fast Massage Spray, Soft Drench Spray, Shampoo Rinsing Spray, Soft Drench w/Massage, Shampoo Rinsing Spray w/ Massage, Soft Full Spray

Universal Showering
5-Setting Slide Bar Hand Shower

Model	Flow	Price	Finish
51599-DS	1.75 gpm	294.25	Chrome
51599-SSDS	1.75 gpm	519.20	Brilliance® Stainless

- Five-setting hand shower
- 24" long wall bar with adjustable slide
- 60" - 82" stretchable metal hose
- Touch-Clean® spray holes
- Dial changes spray settings
- Full Body Spray, Full Spray w/Massage, Fast Massage Spray, Soft Drench Spray, Shampoo Rinsing Spray

Universal Showering
Premium 5-Setting Hand Shower

Model	Flow	Price	Finish
59434-18-PK	1.75 gpm	57.10	Chrome
59434-SS18-PK	1.75 gpm	82.30	Brilliance® Stainless

- Five-setting hand shower
- Hand shower only - hose NOT included
- Touch-Clean® spray holes
- Dial changes spray settings
- Pause, Full Body Spray, Full Spray w/Massage, Fast Massage Spray, High-Efficiency Spray

Universal Showering
Premium 5-Setting Hand Shower

Model	Flow	Price	Finish
59434-15-BG	1.5 gpm	57.10	Chrome
59434-SS15-BG	1.5 gpm	82.30	Brilliance® Stainless

- Five-setting hand shower
- Hand shower only - hose NOT included
- Touch-Clean® spray holes
- Dial changes spray settings
- Bulk packed
- Pause, Full Body Spray, Full Spray w/Massage, Fast Massage Spray, High-Efficiency Spray

Universal Showering
Fundamentals™ 2-Setting Hand Shower

Model	Flow	Price	Finish
59462-B18-PK	1.75 gpm	46.05	Chrome
59462-WHB18-PK	1.75 gpm	33.60	White

- Two-setting hand shower
- Hand shower only - hose NOT included
- Touch-Clean® spray holes
- Push-button spray selection
- Pause, Full Body Spray

Universal Showering
Fundamentals™ 2-Setting Hand Shower

Model	Flow	Price	Finish
59462-B15-BG	1.5 gpm	46.05	Chrome
59462-WHB15-BG	1.5 gpm	33.60	White

- Two-setting hand shower
- Hand shower only - hose NOT included
- Touch-Clean® spray holes
- Push-button spray selection
- Bulk packed
- Pause, Full Body Spray

Universal Showering
Fundamentals™ Single-Setting Hand Shower

Model	Flow	Price	Finish
59462-WH15-BG	1.5 gpm	29.50	White

- Single-setting hand shower
- Hand shower only - hose NOT included
- Touch-Clean® spray holes
- Full Body Spray

Universal Showering *Fundamentals™*
4-Setting Slide Bar Hand Shower

Model	Flow	Price	Finish
51361	1.75 gpm	183.60	Chrome
51361-SS	1.75 gpm	234.60	Brilliance® Stainless

- Four-setting hand shower
- 24" long wall bar with adjustable slide - wall elbow included
- 72" metal hose
- Touch-Clean® spray holes
- Dial changes spray settings
- Pause, Full Body Spray, Full Spray w/Massage, Massage Spray

Universal Showering
Fundamentals™ 4-Setting Hand Shower

Model	Flow	Price	Finish
59361-PK	1.75 gpm	61.20	Chrome
59361-SS-PK	1.75 gpm	81.60	Brilliance® Stainless

- Four-setting hand shower
- Hand shower only - hose NOT included
- Touch-Clean® spray holes
- Dial changes spray settings
- Pause, Full Body Spray, Full Spray w/Massage, Massage Spray

Universal Showering
Fundamentals™ Adjustable Wall Bar

Model	Flow	Price	Finish
56361	-	102.00	Chrome
56361-SS	-	132.60	Brilliance® Stainless

- 24" long wall bar with adjustable slide
- Concealed installation screws

Universal Showering *ActivTouch® 9-Setting Hand Shower w/ Traditional Slide Bar / Grab Bar*

Model	Flow	Price	Finish
51900	1.75 gpm	301.30	Chrome
51900-RB	1.75 gpm	436.85	Venetian Bronze®
51900-SS	1.75 gpm	376.65	Brilliance® Stainless

- Nine-setting hand shower
- 24" long, 1 1/4" diameter stainless slide bar / grab bar
- 60" - 82" stretchable metal hose
- Soft-Touch® grip
- Touch-Clean® spray holes
- Easy push-button spray selection
- ADA compliant adjustable mount, hand shower and hose
- ADA compliant grab bar when installed per accessibility guidelines of the act
- Pause, Full Body Spray, Full Spray w/Massage, Fast Massage Spray, Soft Drench Spray, Shampoo Rinsing Spray, Soft Drench w/Massage, Shampoo Rinsing Spray w/ Massage, Soft Full Spray

Universal Showering
Adjustable Slide Bar / Grab Bar Assembly with Elbow

Model	Flow	Price	Finish
51500	-	264.30	Chrome
51500-RB	-	480.25	Venetian Bronze®
51500-SS	-	429.65	Brilliance® Stainless

- 24" long, 1 1/4" width slide bar / grab bar
- 60" - 82" stretchable metal hose
- Hand shower not included
- Wall elbow included
- ADA compliant adjustable mount and hose
- ADA compliant grab bar when installed per accessibility guidelines of the act

Universal Showering
Adjustable Slide Bar / Grab Bar Assembly with Elbow

Model	Flow	Price	Finish
51600	-	247.45	Chrome
51600-RB	-	383.55	Venetian Bronze®
51600-SS	-	321.70	Brilliance® Stainless

- 24" long, 1 1/4" diameter slide bar / grab bar
- 60" - 82" stretchable metal hose
- Hand shower not included
- Wall elbow included
- ADA compliant adjustable mount and hose
- ADA compliant grab bar when installed per accessibility guidelines of the act

Universal Showering
Adjustable Slide Bar / Grab Bar Assembly

Model	Flow	Price	Finish
56302	-	243.25	Chrome
56302-RB	-	433.80	Venetian Bronze®
56302-SS	-	379.55	Brilliance® Stainless

- 24" long, 1 1/4" diameter slide bar / grab bar
- 60" - 82" stretchable metal hose
- Hand shower not included
- ADA compliant adjustable mount and hose
- ADA compliant grab bar when installed per accessibility guidelines of the act

Universal Showering
Adjustable Slide Bar / Grab Bar 2-Setting Hand Shower

Model	Flow	Price	Finish
52001-DS	2.5 gpm	240.40	White

- Two-setting hand shower
- 24" long, 1 1/2" diameter stainless slide bar / grab bar
- 60" - 82" stretchable metal hose
- Touch-Clean® spray holes
- Push-button spray selection
- ADA compliant adjustable mount, hand shower and hose
- ADA compliant grab bar when installed per accessibility guidelines of the act
- Pause, Full Body Spray

Universal Showering
Adjustable Slide Bar / Grab Bar 2-Setting Hand Shower

Model	Flow	Price	Finish
52001-UF	2.5 gpm	218.15	White

- Two-setting hand shower
- 24" long, 1 1/2" diameter stainless slide bar / grab bar
- 70" UltraFlex® hose
- Touch-Clean® spray holes
- Push-button spray selection
- ADA compliant adjustable mount, hand shower and hose
- ADA compliant grab bar when installed per accessibility guidelines of the act
- Pause, Full Body Spray

Universal Showering
Adjustable Slide Bar / Grab Bar 2-Setting Hand Shower

Model	Flow	Price	Finish
52002-DS	2.5 gpm	245.90	White

- Two-setting hand shower
- 24" long, 1 1/2" diameter white slide bar / grab bar
- 60" - 82" stretchable metal hose
- Touch-Clean® spray holes
- Push-button spray selection
- ADA compliant adjustable mount, hand shower and hose
- ADA compliant grab bar when installed per accessibility guidelines of the act
- Pause, Full Body Spray

Universal Showering
Adjustable Slide Bar / Grab Bar 2-Setting Hand Shower

Model	Flow	Price	Finish
52003-DS	2.5 gpm	266.85	White

- Two-setting hand shower
- 36" long, 1 1/2" diameter stainless slide bar / grab bar
- 60" - 82" stretchable metal hose
- Touch-Clean® spray holes
- Push-button spray selection
- ADA compliant adjustable mount, hand shower and hose
- ADA compliant grab bar when installed per accessibility guidelines of the act
- Pause, Full Body Spray

Universal Showering
Adjustable Slide Bar / Grab Bar 2-Setting Hand Shower

Model	Flow	Price	Finish
52003-UF	2.5 gpm	245.90	White

- Two-setting hand shower
- 36" long, 1 1/2" diameter stainless slide bar / grab bar
- 70" UltraFlex® hose
- Touch-Clean® spray holes
- Push-button spray selection
- ADA compliant adjustable mount, hand shower and hose
- ADA compliant grab bar when installed per accessibility guidelines of the act
- Pause, Full Body Spray

Universal Showering
ADA Grab Bar Hand Shower Mount

Model	Flow	Price	Finish
U6300	-	29.50	Black
U6300-WH	-	29.50	White

- Fits 1 1/2" or 1 1/4" round grab bars
- Installs vertically or horizontally
- Rotatable hand shower mount

Universal Showering
ADA Grab Bar Hand Shower Mount

Model	Flow	Price	Finish
U6500	-	44.90	Chrome
U6500-BL	-	54.50	Matte Black
U6500-CZ	-	58.20	Champagne Bronze™
U6500-RB	-	58.20	Venetian Bronze®
U6500-SS	-	54.50	Brilliance® Stainless

- Fits 1 1/2" or 1 1/4" round grab bars
- Fits 1 1/4" width square grab bars
- Installs vertically or horizontally
- Rotatable hand shower mount
- Finished surfaces to coordinate with grab bars

Diverter Tub Spout

- Push down to divert
- 6 1/2" total length
- Sweat onto 1/2" C.W.T.
- Thread onto 1/2" IPS
- Slip onto 1/2" C.W.T
- Metal
- Tri-universal adapter included - RP100154

Model	Price	Finish
RP93273	131.05	Chrome
RP93273BL	158.35	Matte Black
RP93273SS	158.35	Brilliance® Stainless

Diverter Tub Spout

- Pull up to divert
- 5 1/2" total length
- Thread onto 1/2" IPS
- Metal
- Threads in nose of spout

Model	Price	Finish
RP19895	52.10	Chrome

Universal Showering *Diverter Tub Spout*

U

- Pull up to divert
- 6 1/2" total length
- Slip onto 1/2" C.W.T.
- Thread onto 1/2" or 3/4" IPS
- Metal

Model	Price	Finish
U1011-PK	75.15	Chrome

Universal Showering *Diverter Tub Spout*

U

- Pull up to divert
- 5 1/4" total length
- Slip onto 1/2" C.W.T.
- Thread onto 1/2" or 3/4" IPS
- Metal

Model	Price	Finish
U1075-PK	39.20	Chrome
U1075-PB-PK	61.35	Brilliance® Polished Brass

ADA Grab Bar

- 18" long
- 1 1/2" diameter
- 1 1/2" wall clearance
- Supports up to 500 pounds when properly installed
- Meets ADA standards
- Concealed mounting
- Type 304 stainless steel
- Grab bar - 18 gauge
- 3" diameter flanges - 14 gauge
- Snap lock covers - 20 gauge
- Mounting hardware included
- Overall size 21" x 3" x 3"

Model	Price	Finish
40118-PS	36.50	Peened Stainless Steel
40118-SS	28.10	Brilliance® Stainless

ADA Grab Bar

- 24" long
- 1 1/2" diameter
- 1 1/2" wall clearance
- Supports up to 500 lbs when properly installed
- Meets ADA standards
- Concealed mounting
- Type 304 stainless steel
- Grab bar - 18 gauge
- 3" diameter flanges - 14 gauge
- Snap lock covers - 20 gauge
- Mounting hardware included
- Overall size 27" x 3" x 3"

Model	Price	Finish
40124	42.20	Chrome
40124-PS	42.20	Peened Stainless Steel
40124-SS	31.30	Brilliance® Stainless

ADA Grab Bar

- 30" long
- 1 1/2" diameter
- 1 1/2" wall clearance
- Supports up to 500 pounds when properly installed
- Meets ADA standards
- Concealed mounting
- Type 304 stainless steel
- Grab bar - 18 gauge
- 3" diameter flanges - 14 gauge
- Snap lock covers - 20 gauge
- Mounting hardware included
- Overall size 33" x 3" x 3"

Model	Price	Finish
40130-SS	36.40	Brilliance® Stainless

ADA Grab Bar

- 36" long
- 1 1/2" diameter
- 1 1/2" wall clearance
- Supports up to 500 pounds when properly installed
- Meets ADA standards
- Concealed mounting
- Type 304 stainless steel
- Grab bar - 18 gauge
- 3" diameter flanges - 14 gauge
- Snap lock covers - 20 gauge
- Mounting hardware included
- Overall size 39" x 3" x 3"

Model	Price	Finish
40136-PS	53.30	Peened Stainless Steel
40136-SS	37.75	Brilliance® Stainless

ADA Grab Bar

- 42" long
- 1 1/2" diameter
- 1 1/2" wall clearance
- Supports up to 500 pounds when properly installed
- Meets ADA standards
- Concealed mounting
- Type 304 stainless steel
- Grab bar - 18 gauge
- 3" diameter flanges - 14 gauge
- Snap lock covers - 20 gauge
- Mounting hardware included
- Overall size 45" x 3" x 3"

Model	Price	Finish
40142-PS	58.55	Peened Stainless Steel
40142-SS	40.85	Brilliance® Stainless

ADA Grab Bar

- 48" long
- 1 1/2" diameter
- 1 1/2" wall clearance
- Supports up to 500 pounds when properly installed
- Meets ADA standards
- Concealed mounting
- Type 304 stainless steel
- Grab bar - 18 gauge
- 3" diameter flanges - 14 gauge
- Snap lock covers - 20 gauge
- Mounting hardware included
- Overall size 51" x 3" x 3 "

Model	Price	Finish
40148-SS	48.90	Brilliance® Stainless

ADA Grab Bar

- 24" long
- 1 1/4" diameter
- 1 1/2" wall clearance
- Supports up to 500 lbs when properly installed
- Meets ADA standards
- Concealed mounting
- Type 304 stainless steel
- Grab bar - 18 gauge
- 3" diameter flanges - 14 gauge
- Snap lock covers - 20 gauge
- Mounting hardware included
- Overall size 27" x 3" x 2 3/4"

Model	Price	Finish
41124	40.75	Chrome
41124-SS	28.05	Brilliance® Stainless

ADA Grab Bar

- 30" long
- 1 1/4" diameter
- 1 1/2" wall clearance
- Supports up to 500 pounds when properly installed
- Meets ADA standards
- Concealed mounting
- Type 304 stainless steel
- Grab bar - 18 gauge
- 3" diameter flanges - 14 gauge
- Snap lock covers - 20 gauge
- Mounting hardware included
- Overall size 33" x 3" x 2 3/4"

Model	Price	Finish
41130-SS	30.00	Brilliance® Stainless

ADA Grab Bar

- 36" long
- 1 1/4" diameter
- 1 1/2" wall clearance
- Supports up to 500 pounds when properly installed
- Meets ADA standards
- Concealed mounting
- Type 304 stainless steel
- Grab bar - 18 gauge
- 3" diameter flanges - 14 gauge
- Snap lock covers - 20 gauge
- Mounting hardware included
- Overall size 39" x 3" x 2 3/4"

Model	Price	Finish
41136-SS	33.90	Brilliance® Stainless

ADA Grab Bar

- 42" long
- 1 1/4" diameter
- 1 1/2" wall clearance
- Supports up to 500 pounds when properly installed
- Meets ADA standards
- Concealed mounting
- Type 304 stainless steel
- Grab bar - 18 gauge
- 3" diameter flanges - 14 gauge
- Snap lock covers - 20 gauge
- Mounting hardware included
- Overall size 45" x 3" x 2 3/4"

Model	Price	Finish
41142-SS	37.20	Brilliance® Stainless

ADA Grab Bar

- 18" long
- 1 1/4" diameter
- 1 1/2" wall clearance
- Supports up to 500 lbs when properly installed
- Meets ADA standards
- Concealed mounting
- Type 304 stainless steel
- Grab bar - 18 gauge
- 3 1/16" diameter decorative flanges - 14 gauge
- Designer step style snap lock covers - 20 gauge
- Mounting hardware included
- Overall size 21" x 3 1/16" x 2 3/4"

Model	Price	Finish
41218	51.15	Chrome
41218-SN	51.15	Satin Nickel

ADA Grab Bar

- 24" long
- 1 1/4" diameter
- 1 1/2" wall clearance
- Supports up to 500 pounds when properly installed
- Meets ADA standards
- Concealed mounting
- Type 304 stainless steel
- Grab bar - 18 gauge
- 3 1/16" diameter decorative flanges - 14 gauge
- Designer step style snap lock covers - 20 gauge
- Mounting hardware included
- Overall size 27" x 3 1/16" x 2 3/4"

Model	Price	Finish
41224-SN	57.05	Satin Nickel

12" Traditional Decorative ADA Grab Bar

- 1 1/4" diameter
- Extends 3" from wall
- Concealed mounting
- 3" diameter flanges
- 1 1/2" wall clearance
- Mounting hardware included
- Grab bar wall anchor included
- Supports up to 500 pounds when properly installed
- Overall size 15" x 3" x 3"

Model	Price	Finish
41612	105.30	Chrome
41612-BL	125.25	Matte Black
41612-CZ	152.50	Champagne Bronze™
41612-PN	131.55	Polished Nickel
41612-RB	152.50	Venetian Bronze®
41612-SS	131.55	Brilliance® Stainless

18" Traditional Decorative ADA Grab Bar

- 1 1/4" diameter
- Extends 3" from wall
- Concealed mounting
- 3" diameter flanges
- 1 1/2" wall clearance
- Mounting hardware included
- Grab bar wall anchor included
- Supports up to 500 pounds when properly installed
- Overall size 21" x 3" x 3"

Model	Price	Finish
41618	112.05	Chrome
41618-BL	133.35	Matte Black
41618-CZ	162.45	Champagne Bronze™
41618-PN	140.05	Polished Nickel
41618-RB	162.45	Venetian Bronze®
41618-SS	140.05	Brilliance® Stainless

24" Traditional Decorative ADA Grab Bar

- 1 1/4" diameter
- Extends 3" from wall
- Concealed mounting
- 3" diameter flanges
- 1 1/2" wall clearance
- Mounting hardware included
- Grab bar wall anchor included
- Supports up to 500 pounds when properly installed
- Overall size 27" x 3" x 3"

Model	Price	Finish
41624	123.30	Chrome
41624-BL	146.80	Matte Black
41624-CZ	178.85	Champagne Bronze™
41624-PN	154.15	Polished Nickel
41624-RB	178.85	Venetian Bronze®
41624-SS	154.15	Brilliance® Stainless

36" Traditional Decorative ADA Grab Bar

- 1 1/4" diameter
- Extends 3" from wall
- Concealed mounting
- 3" diameter flanges
- 1 1/2" wall clearance
- Mounting hardware included
- Grab bar wall anchor included
- Supports up to 500 pounds when properly installed
- Overall size 39" x 3" x 3"

Model	Price	Finish
41636	141.40	Chrome
41636-BL	168.35	Matte Black
41636-CZ	205.05	Champagne Bronze™
41636-PN	176.75	Polished Nickel
41636-RB	205.05	Venetian Bronze®
41636-SS	176.75	Brilliance® Stainless

42" Traditional Decorative ADA Grab Bar

- 1 1/4" diameter
- Extends 2 3/4" from wall
- Concealed mounting
- 3" diameter flanges
- 1 1/2" wall clearance
- Mounting hardware included
- Grab bar wall anchor included
- Supports up to 500 pounds when properly installed
- Overall size 45" x 3" x 3"

Model	Price	Finish
41642	166.90	Chrome
41642-BL	198.65	Matte Black
41642-CZ	241.95	Champagne Bronze™
41642-PN	208.60	Polished Nickel
41642-RB	241.95	Venetian Bronze®
41642-SS	208.60	Brilliance® Stainless

12" Transitional Decorative ADA Grab Bar

- 1 1/4" diameter
- Extends 3 3/8" from wall
- Concealed mounting3" diameter flanges
- 1 1/2" wall clearance
- Mounting hardware included
- Grab bar wall anchor included
- Supports up to 500 pounds when properly installed
- Overall size 15" x 3" x 3 3/8"

Model	Price	Finish
41712	105.30	Chrome
41712-BL	131.55	Matte Black
41712-CZ	152.50	Champagne Bronze™
41712-RB	152.50	Venetian Bronze®
41712-SS	131.55	Brilliance® Stainless

18" Transitional Decorative ADA Grab Bar

- 1 1/4" diameter
- Extends 3 3/8" from wall
- Concealed mounting3" diameter flanges
- 1 1/2" wall clearance
- Mounting hardware included
- Grab bar wall anchor included
- Supports up to 500 pounds when properly installed
- Overall size 21" x 3" x 3 3/8"

Model	Price	Finish
41718	112.05	Chrome
41718-BL	140.05	Matte Black
41718-CZ	162.45	Champagne Bronze™
41718-RB	162.45	Venetian Bronze®
41718-SS	140.05	Brilliance® Stainless

24" Transitional Decorative ADA Grab Bar

- 1 1/4" diameter
- Extends 3 3/8" from wall
- Concealed mounting3" diameter flanges
- 1 1/2" wall clearance
- Mounting hardware included
- Grab bar wall anchor included
- Supports up to 500 pounds when properly installed
- Overall size 27" x 3" x 3 3/8"

Model	Price	Finish
41724	123.30	Chrome
41724-BL	154.15	Matte Black
41724-CZ	178.85	Champagne Bronze™
41724-RB	178.85	Venetian Bronze®
41724-SS	154.15	Brilliance® Stainless

See pages CI and CII for icon definitions.

36" Transitional Decorative ADA Grab Bar

- 1 1/4" diameter
- Extends 3 3/8" from wall
- Concealed mounting3" diameter flanges
- 1 1/2" wall clearance
- Mounting hardware included
- Grab bar wall anchor included
- Supports up to 500 pounds when properly installed
- Overall size 39" x 3" x 3 3/8"

Model	Price	Finish
41736	141.40	Chrome
41736-BL	176.75	Matte Black
41736-CZ	205.05	Champagne Bronze™
41736-RB	205.05	Venetian Bronze®
41736-SS	176.75	Brilliance® Stainless

42" Transitional Decorative ADA Grab Bar

- 1 1/4" diameter
- Extends 3 3/8" from wall
- Concealed mounting
- 3" diameter flanges
- 1 1/2" wall clearance
- Mounting hardware included
- Grab bar wall anchor included
- Supports up to 500 pounds when properly installed
- Overall size 45" x 3" x 3 3/8"

Model	Price	Finish
41742	166.90	Chrome
41742-BL	208.60	Matte Black
41742-CZ	241.95	Champagne Bronze™
41742-RB	241.95	Venetian Bronze®
41742-SS	208.60	Brilliance® Stainless

12" Contemporary Decorative ADA Grab Bar

- 1 1/4" diameter
- Extends 2 3/4" from wall
- Concealed mounting
- 3 1/2" diameter flanges
- 1 1/2" wall clearance
- Mounting hardware included
- Grab bar wall anchor included
- Supports up to 500 pounds when properly installed
- Overall size 15 1/2" x 3 1/2" x 2 3/4"

Model	Price	Finish
41812	105.30	Chrome
41812-BL	131.55	Matte Black
41812-CZ	152.50	Champagne Bronze™
41812-RB	152.50	Venetian Bronze®
41812-SS	131.55	Brilliance® Stainless

18" Contemporary Decorative ADA Grab Bar

- 1 1/4" diameter
- Extends 2 3/4" from wall
- Concealed mounting3 1/2" diameter flanges
- 1 1/2" wall clearance
- Mounting hardware included
- Grab bar wall anchor included
- Supports up to 500 pounds when properly installed
- Overall size 21 1/2" x 3 1/2" x 2 3/4"

Model	Price	Finish
41818	112.05	Chrome
41818-BL	140.05	Matte Black
41818-CZ	162.45	Champagne Bronze™
41818-RB	162.45	Venetian Bronze®
41818-SS	140.05	Brilliance® Stainless

24" Contemporary Decorative ADA Grab Bar

- 1 1/4" diameter
- Extends 2 3/4" from wall
- Concealed mounting3 1/2" diameter flanges
- 1 1/2" wall clearance
- Mounting hardware included
- Grab bar wall anchor included
- Supports up to 500 pounds when properly installed
- Overall size 27 1/2" x 3 1/2" x 2 3/4"

Model	Price	Finish
41824	123.30	Chrome
41824-BL	154.15	Matte Black
41824-CZ	178.85	Champagne Bronze™
41824-RB	178.85	Venetian Bronze®
41824-SS	154.15	Brilliance® Stainless

36" Contemporary Decorative ADA Grab Bar

- 1 1/4" diameter
- Extends 2 3/4" from wall
- Concealed mounting
- 3 1/2" diameter flanges
- 1 1/2" wall clearance
- Mounting hardware included
- Grab bar wall anchor included
- Supports up to 500 pounds when properly installed
- Overall size 39 1/2" x 3 1/2" x 2 3/4"

Model	Price	Finish
41836	141.40	Chrome
41836-BL	176.75	Matte Black
41836-CZ	205.05	Champagne Bronze™
41836-RB	205.05	Venetian Bronze®
41836-SS	176.75	Brilliance® Stainless

42" Contemporary Decorative ADA Grab Bar

- 1 1/4" diameter
- Extends 2 3/4" from wall
- Concealed mounting
- 3 1/2" diameter flanges
- 11/2" wall clearance
- Mounting hardware included
- Grab bar wall anchor included
- Supports up to 500 pounds when properly installed
- Overall size 45 1/2" x 3 1/2" x 2 3/4"

Model	Price	Finish
41842	166.90	Chrome
41842-BL	208.60	Matte Black
41842-CZ	241.95	Champagne Bronze™
41842-PN	208.60	Polished Nickel
41842-RB	241.95	Venetian Bronze®
41842-SS	208.60	Brilliance® Stainless

12" Angular Modern Decorative ADA Grab Bar

- 1 1/4" width
- Extends 2 3/4" from wall
- Concealed mounting
- 3" square flanges
- 1 1/2" wall clearance
- Mounting hardware included
- Grab bar wall anchor included
- Supports up to 500 pounds when properly installed
- Overall size 15" x 3" x 2 3/4"

Model	Price	Finish
41912	105.30	Chrome
41912-BL	131.55	Matte Black
41912-CZ	152.50	Champagne Bronze™
41912-PN	131.55	Polished Nickel
41912-RB	152.50	Venetian Bronze®
41912-SS	131.55	Brilliance® Stainless

18" Angular Modern Decorative ADA Grab Bar

- 1 1/4" width
- Extends 2 3/4" from wall
- Concealed mounting
- 3" square flanges
- 1 1/2" wall clearance
- Mounting hardware included
- Grab bar wall anchor included
- Supports up to 500 pounds when properly installed
- Overall size 21" x 3" x 2 3/4"

Model	Price	Finish
41918	112.05	Chrome
41918-BL	140.05	Matte Black
41918-CZ	162.45	Champagne Bronze™
41918-PN	140.05	Polished Nickel
41918-RB	162.45	Venetian Bronze®
41918-SS	140.05	Brilliance® Stainless

24" Angular Modern Decorative ADA Grab Bar

- 1 1/4" width
- Extends 2 3/4" from wall
- Concealed mounting
- 3" square flanges
- 1 1/2" wall clearance
- Mounting hardware included
- Grab bar wall anchor included
- Supports up to 500 lbs when properly installed
- Overall size 27" x 3" x 2 3/4"

Model	Price	Finish
41924	123.30	Chrome
41924-BL	154.15	Matte Black
41924-CZ	178.85	Champagne Bronze™
41924-PN	154.15	Polished Nickel
41924-RB	178.85	Venetian Bronze®
41924-SS	154.15	Brilliance® Stainless

See pages CI and CII for icon definitions.

36" Angular Modern Decorative ADA Grab Bar

- 1 1/4" width
- Extends 2 3/4" from wall
- Concealed mounting
- 3" square flanges
- 1 1/2" wall clearance
- Mounting hardware included
- Grab bar wall anchor included
- Supports up to 500 pounds when properly installed
- Overall size 39" x 3" x 2 3/4"

Model	Price	Finish
41936	141.40	Chrome
41936-BL	176.75	Matte Black
41936-CZ	205.05	Champagne Bronze™
41936-PN	176.75	Polished Nickel
41936-RB	205.05	Venetian Bronze®
41936-SS	176.75	Brilliance® Stainless

42" Angular Modern Decorative ADA Grab Bar

- 1 1/4" width
- Extends 2 3/4" from wall
- Concealed mounting
- 3" square flanges
- 1 1/2" wall clearance
- Mounting hardware included
- Grab bar wall anchor included
- Supports up to 500 pounds when properly installed
- Overall size 45" x 3" x 2 3/4"

Model	Price	Finish
41942	166.90	Chrome
41942-BL	208.60	Matte Black
41942-CZ	241.95	Champagne Bronze™
41942-RB	241.95	Venetian Bronze®
41942-SS	208.60	Brilliance® Stainless

Liquid Soap Dispenser

- Brass basin mounted liquid soap dispenser
- 32 oz. capacity polyethylene container
- 4" spout
- Adjust up to 3" max. counter thickness
- Mounting hardware included

Model	Price	Finish
44000	62.70	Chrome

Recessed Paper Holder

- Stainless steel recessed paper holder with plastic roller
- Polished stainless steel shell
- Plastic spring activated roller
- Overall size 6 1/4" x 6 1/4" x 3 3/4"

Model	Price	Finish
45070	17.00	Chrome

Recessed Extra Roll Paper Holder

- Stainless steel recessed extra roll paper holder
- Plastic spring activated roller
- Spare roll stored in back
- Recessed box - 25 gauge galvanized steel
- Overall size 6 7/16" x 6 7/16" x 6 15/16"

Model	Price	Finish
45470	25.55	Chrome

Recessed Paper Holder

- Brass recessed paper holder with brass roller
- Solid brass shell
- Brass spring activated roller
- Beveled edges
- Overall size 6 1/4" x 6 1/4" x 3 3/4"

Model	Price	Finish
45072	39.00	Chrome

Recessed Twin Paper Holder

- Bright stainless steel recessed twin paper holder
- Polished stainless steel frame - 14 gauge
- Plastic spring activated rollers
- Horizontal mounting
- Overall size 12 5/8" x 6 1/4" x 3 3/4"

Model	Price	Finish
44970	37.20	Chrome

Twin Paper Holder

- Twin paper holder with two plastic rollers
- Chrome-plated zamak posts
- Plastic spring activated rollers
- Horizontal mounting
- Overall size 13 1/2" x 2" x 3 3/8"

Model	Price	Finish
45270	24.40	Chrome

Twin Paper Holder

- Twin paper holder with brass rollers
- Chrome-plated zamak posts
- Brass spring activated rollers
- Horizontal mounting
- Overall size 13 1/2" x 2" x 3 3/8"

Model	Price	Finish
45272	27.30	Chrome

Double Roll Deluxe Paper Holder

- Double roll deluxe paper holder
- Concealed push button hinge release
- Heavy-duty chrome-plated zamak
- Spring cabinets - 22 gauge galvanized steel
- Overall size 10 7/16" x 2 7/16" x 4 1/4"

Model	Price	Finish
45362	26.00	Chrome

Recessed Vanity Tissue Cabinet

- Galvanized steel recessed vanity tissue cabinet
- For use when no tissue cover is required
- Spring loaded for easy tissue box replacement
- Recessed box and door - 23 gauge galvanized steel
- Overall size 11 3/4" x 5 1/4" x 2 1/8"

Model	Price	Finish
46090	14.00	-

Recessed Wall Clamp

- Recessed wall clamp
- For conventional type installations
- Use when backing/framing is not available
- Use for chrome and stainless steel recessed items
- Steel bracket - 20 gauge
- Zinc plated

Model	Price	Finish
RP71072	7.45	Chrome

Towel Shelf

- 18" towel shelf with one bar
- Stainless steel
- Concealed mounting
- Shelf and towel bar tubing - 3/4" brass
- Wall flange - 17 gauge brass
- Mounting hardware included
- Overall size 20 1/2" x 8 1/2" x 9 7/8"

Model	Price	Finish
43018	127.55	Chrome

Towel Shelf

- 24" brass towel shelf with one bar
- Stainless steel
- Concealed mounting
- Shelf and towel bar tubing - 3/4" stainless steel
- Wall flange - 17 gauge stamped stainless steel
- Mounting hardware included
- Overall size 26 1/8" x 8 1/2" x 9 7/8"

Model	Price	Finish
43024	131.35	Chrome

Towel Shelf

- 24" towel shelf with one bar
- Stainless steel
- Concealed mounting
- Decorative beveled flanges
- Shelf and towel bar tubing – 3/4" brass
- Seamless drawn tubing
- Mounting hardware included
- Overall size 26 1/2" x 8 1/2" x 9 7/8"

Model	Price	Finish
43224-SN	150.05	Satin Nickel

Towel Shelf

- 24" towel shelf with two bars
- Stainless steel
- Concealed mounting
- Wall flange - 17 gauge brass
- Shelf and towel bar tubing - 3/4" brass
- Mounting hardware included
- Overall size 26 1/2" x 8 1/2" x 9 7/8"

Model	Price	Finish
43424	157.50	Chrome

Towel Shelf

- 18" towel shelf with one bar
- Stainless steel
- Exposed mounting
- Pre-assembled
- Shelf and shower bar - 3/4" 304 stainless steel tubing
- Overall size 20 1/8" x 8 1/2" x 9 7/8"

Model	Price	Finish
43618	76.90	Chrome

Towel Shelf

- 24" towel shelf with one bar
- Stainless steel
- Exposed mounting
- Pre-assembled
- Shelf and towel bar tubing – 3/4" 304 stainless steel
- Overall size 26 1/8" x 8 1/2" x 9 7/8"

Model	Price	Finish
43624	79.50	Chrome
43624-SN	86.75	Satin Nickel

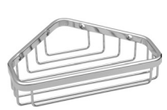

Small Corner Caddy

- Stainless steel small corner caddy
- Mounting hardware included
- Overall size 6 9/32" x 1 13/32" x 5 3/32"

Model	Price	Finish
47000	19.80	Chrome

Large Corner Caddy

- Stainless steel large corner caddy
- Mounting hardware included
- Overall size 9 9/32" x 1 7/16" x 6 9/32"

Model	Price	Finish
47100	24.05	Chrome

Shower Rod

- 6' long
- 1 1/4" diameter
- Concealed mounting
- 304 polished stainless steel tubing
- 3" wall flanges - 14 gauge
- Snap lock cover flanges - 20 gauge

Model	Price	Finish
42006	55.60	Chrome

Curved Shower Rod

- Adjustable shower rod
- 5' long
- 1" diameter
- Concealed mounting
- 6" bow
- 304 stainless steel tubing
- Oval design prevents rotation and wet floors
- Solid brass spring pin design replaces set screw
- Eliminates need to tighten product
- Mounting hardware included

Model	Price	Finish
42205	40.35	Chrome
42205-SS	38.50	Brushed Stainless Steel

Curved Shower Rod

- Adjustable shower rod
- 6' long
- 1" diameter
- Concealed mounting
- 6" bow
- 304 stainless steel tubing
- Oval design prevents rotation and wet floors
- Solid brass spring pin design replaces set screw
- Eliminates need to tighten product
- Mounting hardware included

Model	Price	Finish
42206	42.35	Chrome
42206-SS	40.35	Brushed Stainless Steel

Grid Strainer

- 1 1/4" grid strainer
- Cast brass body
- Overflow holes

Model	Price	Finish
33T260	23.30	Chrome

Grid Strainer - Less Overflow Holes

- 1 1/4" grid strainer
- Cast brass body
- Less overflow holes

Model	Price	Finish
33T260-1	27.45	Chrome

Grid Strainer - Less Overflow Holes

- Hooded open grid strainer
- Cast brass body
- Removable hooded drain cover for splash reduction
- Less overflow holes

Model	Price	Finish
33T260-1DC	73.05	Chrome

Grid Strainer

- Offset grid strainer
- Cast brass body
- Overflow holes

Model	Price	Finish
33T290	43.75	Chrome

Grid Strainer - Less Overflow Holes

- Offset grid strainer
- Cast brass body
- Less overflow holes

Model	Price	Finish
33T290-1	48.00	Chrome

Grid Strainer - Less Overflow Holes

- Hooded open offset grid strainer
- Cast brass body
- Removable hooded drain cover for splash reduction
- Less overflow holes

Model	Price	Finish
33T290-1DC	93.00	Chrome

Adjustable P-trap with Cleanout

- Adjustable P-trap with cleanout
- Cast brass waste bend
- Slip joint coupling nuts
- Deep, brass wall flange
- 1 1/4" size

Model	Price	Finish
33T311	52.10	Chrome

Adjustable P-trap with Cleanout

- Adjustable P-trap with cleanout
- Cast brass waste bend
- Slip joint coupling nuts
- Deep, brass wall flange
- 1 1/2" size

Model	Price	Finish
33T360	64.40	Chrome

See pages CI and CII for icon definitions.

Model Options

The Delta® brand is known for its depth of commercial products that meet any project requirement. This section of the price book allows you to configure the product to your specific needs. It's all up to you—cartridge, spout, outlet, handle—you select it, we build it. It doesn't get any better. And to top it off, we continue to support you by listing some of the most popular selling models within a series, along with a supplemental product list, rough-in, trim and add-on options. The Delta brand has the solutions to meet your current and future needs.

Please always order in full case. Delta Commercial Technical Service 1-877-509-2680.
Online Catalogs: www.deltacommercialfaucets.com (Core products ONLY).
www.specselect.com (Complete Product Offering & Part Numbering System)

MODEL NUMBER EXAMPLE:
Configurations vary, see below for availability.

T13H153-25

Variation
1 = Shower valve
2 = Tub & shower valve with pull-up diverter tub spout
3 = Shower valve with diverter for dual showers

Shower
0 = No shower head
2 = 3-setting Touch-Clean® shower head/arm/flange
3 = Shower head/arm/flange with Touch-Clean® spray holes
5 = Hand shower with 24" SS grab bar and ADA slide
6 = 30° VR wallmount shower head
8 = Shower head/arm/flange with H_2Okinetic® Technology

Handle
2 = 3.33" (85 mm) metal lever
3 = 2.24" (57 mm) lever blade

Options/Add-Ons
05 = 36" SS grab bar, replacing 24" bar
20 = 69 - 92" stretchable SS hose, replacing vinyl hose
25 = 36" SS grab bar AND 69 - 92" stretchable SS hose, replacing replacing 24" bar and vinyl hose

How To Order a Complete MultiChoice® T13H Series Tub/Shower Faucet

Complete Faucet = MultiChoice® Universal rough R10000-UNWS or R10700-UNWS + Trim—Select desired trim (with cartridge)

See page C66 for Multichoice® Universal roughs.

T13H1 Shower Valve Only – Metal Lever Handle

Model		Flow	Price	Finish
T13H102	♿	N/A	95.05	Chrome

- Single function pressure balance cartridge
- Order MultiChoice® Universal rough separately
- Vandal resistant lever handle adjusts temperature
- Red/blue indicator

T13H1 Shower Valve with 3-Setting Touch-Clean® Shower Head – Metal Lever Handle

Model		Flow	Price	Finish
T13H122	♿ WaterSense	1.75 gpm (6.6 L/min)	161.40	Chrome

- Single function pressure balance cartridge
- Order MultiChoice® Universal rough separately
- Vandal resistant lever handle adjusts temperature
- Red/blue indicator
- Touch-Clean® 3-setting shower head is WaterSense® labeled
- Full Body Spray, Massage Spray, Soft Drench Spray
- Includes arm and flange

T13H1 Shower Valve with Touch-Clean® Shower Head – Metal Lever Handle

Model		Flow	Price	Finish
T13H132	♿ WaterSense	1.5 gpm (5.7 L/min)	118.00	Chrome

- Single function pressure balance cartridge
- Order MultiChoice® Universal rough separately
- Vandal resistant lever handle adjusts temperature
- Red/blue indicator
- Touch-Clean® full body shower head is WaterSense® labeled
- Includes arm and flange

T13H1 Shower Valve with Hand Shower, SS Bar, ADA Slide – Metal Lever Handle

Model		Flow	Price	Finish
T13H152	♿ WaterSense	1.5 gpm (5.7 L/min)	308.50	Chrome
T13H152-05*	♿ WaterSense	1.5 gpm (5.7 L/min)	327.40	Chrome
T13H152-20*	♿ WaterSense	1.5 gpm (5.7 L/min)	344.50	Chrome
T13H152-25*	♿ WaterSense	1.5 gpm (5.7 L/min)	363.40	Chrome

***Refer to Model Number Example for Options/Add-Ons**

- Single function pressure balance cartridge
- Order MultiChoice® Universal rough separately
- Vandal resistant lever handle adjusts temperature
- Red/blue indicator
- 24" long, 1-1/2" stainless slide bar/grab bar
- ADA adjustable mount
- Hand shower and 70" vinyl hose
- ADA compliant grab bar when installed per accessibility guidelines of the act
- Touch-Clean® 2-setting hand shower is WaterSense® labeled
- Pause, Full Body Spray

Valve rating is 1.2 GPM minimum (4.5 L/min) for 13, 14, 17 series pressure-balance and 17T series thermostatic at 45 psi (310kPa). Stated flow rate for shower heads @80 psi maximum water usage. ASME A112.1016/ASSE 1016/CSA B125.16

T13H1 Shower Valve with 30° VR Wallmount Shower Head – Metal Lever Handle

Model		Flow	Price	Finish
T13H162	♿	1.5 gpm (5.7 L/min)	262.25	Chrome

- Single function pressure balance cartridge
- Order MultiChoice® Universal rough separately
- Vandal resistant lever handle adjusts temperature
- Red/blue indicator
- 30° vandal resistant cast shower head

T13H1 Shower Valve with H_2Okinetic® Shower Head – Metal Lever Handle

Model		Flow	Price	Finish
T13H182	♿ WaterSense	1.5 gpm (5.7 L/min)	150.90	Chrome

- Single function pressure balance cartridge
- Order MultiChoice® Universal rough separately
- Vandal resistant lever handle adjusts temperature
- Red/blue indicator
- H_2Okinetic® shower head
- Includes arm and flange

T13H1 Shower Valve Only – Lever Blade Handle

Model		Flow	Price	Finish
T13H103	♿	N/A	95.05	Chrome

- Single function pressure balance cartridge
- Order MultiChoice® Universal rough separately
- Vandal resistant blade handle adjusts temperature
- Red/blue indicator

T13H1 Shower Valve with 3-Setting Touch-Clean® Shower Head – Lever Blade Handle

Model		Flow	Price	Finish
T13H123	♿ WaterSense	1.75 gpm (6.6 L/min)	161.40	Chrome

- Single function pressure balance cartridge
- Order MultiChoice® Universal rough separately
- Vandal resistant blade handle adjusts temperature
- Red/blue indicator
- Touch-Clean® 3-setting shower head is WaterSense® labeled
- Full Body Spray, Massage Spray, Soft Drench Spray
- Includes arm and flange

T13H1 Shower Valve and Touch-Clean® Shower Head – Lever Blade Handle

Model		Flow	Price	Finish
T13H133	♿ WaterSense	1.5 gpm (5.7 L/min)	118.00	Chrome

- Single function pressure balance cartridge
- Order MultiChoice® Universal rough separately
- Vandal resistant blade handle adjusts temperature
- Red/blue indicator
- Touch-Clean® full body shower head is WaterSense® labeled
- Includes arm and flange

T13H1 Shower Valve with Hand Shower, SS Bar, ADA Slide – Lever Blade Handle

Model		Flow	Price	Finish
T13H153	♿ WaterSense	1.5 gpm (5.7 L/min)	308.50	Chrome
T13H153-05*	♿ WaterSense	1.5 gpm (5.7 L/min)	327.40	Chrome
T13H153-20*	♿ WaterSense	1.5 gpm (5.7 L/min)	344.50	Chrome
T13H153-25*	♿ WaterSense	1.5 gpm (5.7 L/min)	363.40	Chrome

***Refer to Model Number Example for Options/Add-Ons**

- Single function pressure balance cartridge
- Order MultiChoice® Universal rough separately
- Vandal resistant blade handle adjusts temperature
- Red/blue indicator
- 24" long, 1-1/2" stainless slide bar/grab bar
- ADA adjustable mount
- Hand shower and 70" vinyl hose
- ADA compliant grab bar when installed per accessibility guidelines of the act
- Touch-Clean® 2-setting hand shower is WaterSense® labeled
- Pause, Full Body Spray

Valve rating is 1.2 GPM minimum (4.5 L/min) for 13, 14, 17 series pressure-balance and 17T series thermostatic at 45 psi (310kPa). Stated flow rate for shower heads @80 psi maximum water usage. ASME A112.1016/ASSE 1016/CSA B125.16

T13H1 Shower Valve with 30° VR Wallmount Shower Head – Lever Blade Handle

Model		Flow	Price	Finish
T13H163		1.5 gpm (5.7 L/min)	262.25	Chrome

- Single function pressure balance cartridge
- Order MultiChoice® Universal rough separately
- Vandal resistant blade handle adjusts temperature
- Red/blue indicator
- 30° vandal resistant cast shower head

T13H1 Shower Valve with H_2Okinetic® Shower Head – Lever Blade Handle

Model		Flow	Price	Finish
T13H183		1.5 gpm (5.7 L/min)	150.90	Chrome

- Single function pressure balance cartridge
- Order MultiChoice® Universal rough separately
- Vandal resistant blade handle adjusts temperature
- Red/blue indicator
- H_2Okinetic® shower head
- Includes arm and flange

T13H2 Tub/Shower Valve with Diverter Spout and Touch-Clean® Shower Head – Lever Blade Handle

Model		Flow	Price	Finish
T13H233		1.5 gpm (5.7 L/min)	140.35	Chrome

- Single function pressure balance cartridge
- Order MultiChoice® Universal rough separately
- Vandal resistant blade handle adjusts temperature
- Red/blue indicator
- 1/2" IPS metal spout with pull-up diverter, not ADA
- Touch-Clean® full body shower head is WaterSense® labeled
- Includes arm and flange

T13H2 Tub/Shower Valve with Diverter Spout and Hand Shower, SS Bar, ADA Slide – Lever Blade Handle

Model		Flow	Price	Finish
T13H253		1.5 gpm (5.7 L/min)	330.90	Chrome

- Single function pressure balance cartridge
- Order MultiChoice® Universal rough separately
- Vandal resistant blade handle adjusts temperature
- Red/blue indicator
- 1/2" IPS metal spout with pull-up diverter, not ADA
- 24" long, 1-1/2" stainless slide bar/grab bar
- ADA adjustable hand shower mount
- Hand shower and 70" vinyl hose
- ADA compliant grab bar when installed per accessibility guidelines of the act
- Touch-Clean® 2-setting hand shower is WaterSense® labeled
- Pause, Full Body Spray

T13H2 Tub/Shower Valve with Diverter Spout and H_2Okinetic® Shower Head – Lever Blade Handle

Model		Flow	Price	Finish
T13H283		1.5 gpm (5.7 L/min)	173.35	Chrome

- Single function pressure balance cartridge
- Order MultiChoice® Universal rough separately
- Vandal resistant blade handle adjusts temperature
- Red/blue indicator
- 1/2" IPS metal spout with pull-up diverter, not ADA
- H_2Okinetic® shower head
- Includes arm and flange

Valve rating is 1.2 GPM minimum (4.5 L/min) for 13, 14, 17 series pressure-balance and 17T series thermostatic at 45 psi (310kPa). Stated flow rate for shower heads @80 psi maximum water usage.
ASME A112.1016/ASSE 1016/CSA B125.16

T13H3 Shower Valve Only with Diverter Valve for Dual Showers – Metal Lever Handle

Model		Flow	Price	Finish
T13H302		1.5 gpm (5.7 L/min)	463.40	Chrome
T13H302-05*		1.5 gpm (5.7 L/min)	482.30	Chrome
T13H302-20*		1.5 gpm (5.7 L/min)	499.30	Chrome
T13H302-25*		1.5 gpm (5.7 L/min)	518.25	Chrome

*** Refer to Model Number Example for Options/Add-Ons**

- Single function pressure balance cartridge
- Diverter valve
- Order R10700-UNWS MultiChoice® Universal rough separately
- Vandal resistant lever handle adjusts temperature
- Red/blue indicator
- 24" long, 1-1/2" stainless slide bar/grab bar
- ADA adjustable mount
- Hand shower and 70" vinyl hose
- ADA compliant grab bar when installed per accessibility guidelines of the act
- Touch-Clean® 2-setting hand shower is WaterSense® labeled
- Pause, Full Body Spray

T13H3 Shower Valve with Diverter Valve for Dual Shower with Touch-Clean® Shower Head – Metal Lever Handle

Model		Flow	Price	Finish
T13H332		1.5 gpm (5.7 L/min)	486.30	Chrome

- Single function pressure balance cartridge
- Diverter valve
- Order R10700-UNWS MultiChoice® Universal rough separately
- Vandal resistant lever handle adjusts temperature
- Red/blue indicator
- 24" long, 1-1/2" stainless slide bar/grab bar
- ADA adjustable hand shower mount
- Hand shower and 70" vinyl hose
- ADA compliant grab bar when installed per accessibility guidelines of the act
- Touch-Clean® 2-setting hand shower is WaterSense® labeled
- Pause, Full Body Spray
- Touch-Clean® full body shower head is WaterSense® labeled
- Includes arm and flange

T13H3 Shower Valve Only with Diverter Valve for Dual Showers – Lever Blade Handle

Model		Flow	Price	Finish
T13H303		1.5 gpm (5.7 L/min)	463.40	Chrome
T13H303-05*		1.5 gpm (5.7 L/min)	482.30	Chrome
T13H303-20*		1.5 gpm (5.7 L/min)	499.30	Chrome
T13H303-25*		1.5 gpm (5.7 L/min)	518.25	Chrome

*** Refer to Model Number Example for Options/Add-Ons**

- Single function pressure balance cartridge
- Diverter valve
- Order R10700-UNWS MultiChoice® Universal rough separately
- Vandal resistant blade handle adjusts temperature
- Red/blue indicator
- 24" long, 1-1/2" stainless slide bar/grab bar
- ADA adjustable mount
- Hand shower and 70" vinyl hose
- ADA compliant grab bar when installed per accessibility guidelines of the act
- Touch-Clean® 2-setting hand shower is WaterSense® labeled
- Pause, Full Body Spray

Valve rating is 1.2 GPM minimum (4.5 L/min) for 13, 14, 17 series pressure-balance and 17T series thermostatic at 45 psi (310kPa). Stated flow rate for shower heads @80 psi maximum water usage.
ASME A112.1016/ASSE 1016/CSA B125.16

T13H3 Shower Valve with Diverter Valve for Dual Showers with Touch-Clean® Shower Head – Lever Blade Handle

Model	Flow	Price	Finish
T13H333	1.5 gpm (5.7 L/min)	486.30	Chrome

- Single function pressure balance cartridge
- Diverter valve
- Order R10700-UNWS MultiChoice® Universal rough separately
- Vandal resistant blade handle adjusts temperature
- Red/blue indicator
- 24" long, 1-1/2" stainless slide bar/grab bar
- ADA adjustable hand shower mount
- Hand shower and 70" vinyl hose
- ADA compliant grab bar when installed per accessibility guidelines of the act
- Touch-Clean® 2-setting hand shower is WaterSense® labeled
- Pause, Full Body Spray
- Touch-Clean® full body shower head is WaterSense® labeled
- Includes arm and flange

MultiChoice® Rough-Ins

Model	Flow	Price	Finish
R10000-UNWS	N/A	87.50	N/A

- Valve body only
- Accepts single-function (13/14), dual function (17), or dual function thermostatic (17T) cartridge
- Cartridge ships with trim
- 1/2" universal inlets accept 1/2" copper, 1/2" iron pipe, PEX or CPVC adaptors
- 1/2" universal outlets, inlets/outlets have male threads
- Back-to-back capability
- With stops

MultiChoice® Rough-Ins

Model	Flow	Price	Finish
R10700-UNWS	N/A	132.20	N/A

- For use with MultiChoice® Universal T13H and T17TH series with diverter valve for dual showers
- Handle and flange ships with trim
- Valve and diverter cartridges ship with trim kit
- With stops

Refer to pages C34-C35 in the Quick Pick Section for a complete list of MultiChoice® Universal roughs.

Valve rating is 1.2 GPM minimum (4.5 L/min) for 13, 14, 17 series pressure-balance and 17T series thermostatic at 45 psi (310kPa). Stated flow rate for shower heads @80 psi maximum water usage.
ASME A112.1016/ASSE 1016/CSA B125.16

MODEL NUMBER EXAMPLE:
Configurations vary, see below for availability.

T17TH155-25

Variation
1 = Shower valve
3 = Shower valve with diverter for dual showers

Shower
0 = No shower head
2 = 3-setting shower head/arm/flange with Touch-Clean® spray holes
3 = Shower head/arm/flange with Touch-Clean® spray holes
5 = Hand shower with 24" SS grab bar and ADA slide

Handle
5 = Metal lever volume control with temperature adjustment

Options/Add-Ons
05 = 36" SS grab bar, replacing 24" bar
20 = 69 - 92" stretchable SS hose, replacing vinyl hose
25 = 36" SS grab bar AND 69 - 92" stretchable SS hose, replacing 24" bar and vinyl hose

How To Order a Complete MultiChoice® T17TH Series Tub/Shower Faucet

Complete Faucet | MultiChoice® Universal rough R10000-UNWS or R10700-UNWS | Trim—Select desired trim (with cartridge)

See page C68 for Multichoice® Universal roughs.

T17TH1 Shower Valve Only

Model	Flow	Price	Finish
T17TH105	N/A	367.70	Chrome

- Single function thermostatic cartridge
- Order MultiChoice® Universal rough separately
- Vandal resistant handle adjusts volume
- Dial adjusts temperature
- Red/blue indicator

T17TH1 Shower Valve with 3-Setting Touch-Clean® Shower Head

Model	Flow	Price	Finish
T17TH125	1.75 gpm (6.6 L/min)	434.05	Chrome

- Single function thermostatic cartridge
- Order MultiChoice® Universal rough separately
- Vandal resistant handle adjusts volume
- Dial adjusts temperature
- Red/blue indicator
- Touch-Clean® 3-setting shower head is WaterSense® labeled
- Full Body Spray, Massage Spray, Soft Drench Spray
- Includes arm and flange

T17TH1 Shower Valve with Touch-Clean® Shower Head

Model	Flow	Price	Finish
T17TH135	1.75 gpm (6.6 L/min)	390.60	Chrome

- Single function thermostatic cartridge
- Order MultiChoice® Universal rough separately
- Vandal resistant handle adjusts volume
- Dial adjusts temperature
- Red/blue indicator
- Touch-Clean® full body shower head is WaterSense® labeled
- Includes arm and flange

Valve rating is 1.2 GPM minimum (4.5 L/min) for 13, 14, 17 series pressure-balance and 17T series thermostatic at 45 psi (310kPa). Stated flow rate for shower heads @80 psi maximum water usage.
ASME A112.1016/ASSE 1016/CSA B125.16

T17TH1 Shower Valve with Hand Shower, SS Bar, ADA Slide

Model		Flow	Price	Finish
T17TH155	♿	2.5 gpm (9.5 L/min)	581.15	Chrome
T17TH155-05*	♿	2.5 gpm (9.5 L/min)	600.05	Chrome
T17TH155-20*	♿	2.5 gpm (9.5 L/min)	617.10	Chrome
T17TH155-25*	♿	2.5 gpm (9.5 L/min)	636.00	Chrome

*** Refer to Model Number Example for Options/Add-Ons**

- Single function thermostatic cartridge
- Order MultiChoice® Universal rough separately
- Vandal resistant handle adjusts volume
- Dial adjusts temperature
- Red/blue indicator
- 24" long, 1-1/2" stainless slide bar/grab bar
- ADA adjustable mount
- Hand shower and 70" vinyl hose
- ADA compliant grab bar when installed per accessibility guidelines of the act
- Touch-Clean® 2-setting hand shower – Pause, Full Body Spray

T17TH3 Shower Valve Only with Diverter Valve for Dual Showers

Model		Flow	Price	Finish
T17TH305	♿	2.5 gpm (9.5 L/min)	735.95	Chrome
T17TH305-05*	♿	2.5 gpm (9.5 L/min)	754.85	Chrome
T17TH305-20*	♿	2.5 gpm (9.5 L/min)	771.95	Chrome
T17TH305-25*	♿	2.5 gpm (9.5 L/min)	790.85	Chrome

*** Refer to Model Number Example for Options/Add-Ons**

- Single function thermostatic cartridge
- Diverter valve
- Order R10700-UNWS MultiChoice® Universal rough separately
- Vandal resistant handle adjusts volume
- Dial adjusts temperature
- Red/blue indicator
- 24" long, 1-1/2" stainless slide bar/grab bar
- ADA adjustable mount
- Hand shower and 70" vinyl hose
- ADA compliant grab bar when installed per accessibility guidelines of the act
- Touch-Clean® 2-setting hand shower – Pause, Full Body Spray

MultiChoice® Rough-Ins

Model	Flow	Price	Finish
R10000-UNWS	N/A	87.50	N/A

- Valve body only
- Accepts single-function (13/14), dual function (17), or dual function thermostatic (17T) cartridge
- Cartridge ships with trim
- 1/2" universal inlets accept 1/2" copper, 1/2" iron pipe, PEX or CPVC adaptors
- 1/2" universal outlets, inlets/outlets have male threads
- Back-to-back capability
- With stops

MultiChoice® Rough-Ins

Model	Flow	Price	Finish
R10700-UNWS	N/A	132.20	N/A

- For use with MultiChoice® Universal T13H and T17TH series with diverter valve for dual showers
- Handle and flange ships with trim
- Valve and diverter cartridges ship with trim kit
- With stops

Refer to pages C34-C35 in the Quick Pick Section for a complete list of MultiChoice® Universal roughs.

Valve rating is 1.2 GPM minimum (4.5 L/min) for 13, 14, 17 series pressure-balance and 17T series thermostatic at 45 psi (310kPa). Stated flow rate for shower heads @80 psi maximum water usage.
ASME A112.1016/ASSE 1016/CSA B125.16

MODEL NUMBER EXAMPLE:
Configurations vary, see below for availability.

21C144-TI

Variation
1 = Less pop-up, no pop-up hole
2 = Metal pop-up
3 = Cast open grid strainer
4 = Cast ADA offset open grid strainer
5 = Chain stay

Outlet
2 = Vandal resistant laminar outlet (VRLAM)
3 = Vandal resistant aerator (VR)
4 = Standard aerator outlet (STD)
5 = Vandal resistant spray outlet (VRS)
9 = Vandal resistant spray outlet (VRS)

Handle
1 = 5-Fluted
2 = Hooded blade
3 = Hooded lever
4 = Blade w/sanitary hood
5 = Wrist w/sanitary hood
8 = Self-closing hooded lever
9 = Self-closing 5-Fluted

TI = Handle temperature indicators "H" (red), "C" (blue)

CER-TECK® 21C1 with 5-Fluted Handle – Less Pop-Up

Model		Flow	Price	Finish
21C121		1.5 gpm (5.7 L/min) (VRLAM)	196.75	Chrome
21C131		1.5 gpm (5.7 L/min) (VR)	186.20	Chrome
21C141		1.5 gpm (5.7 L/min) (STD)	182.15	Chrome
21C151		0.5 gpm (1.9 L/min) (VRS)	196.75	Chrome
Self-Closing Handle				
21C149		1.5 gpm (5.7 L/min) (STD)	214.80	Chrome

- 2-hole 4" installation
- 5.1" long, 3.6" high
- Cast brass body
- Vandal resistant handles
- Red/blue indicators
- No pop-up hole
- 1.75" max. deck thickness
- CER-TECK® cartridges

CER-TECK® 21C1 with 4" (102 mm) Hooded Blade Handle – Less Pop-Up

Model		Flow	Price	Finish
21C122	♿	1.5 gpm (5.7 L/min) (VRLAM)	198.80	Chrome
21C132	♿	1.5 gpm (5.7 L/min) (VR)	188.25	Chrome
21C132-TI	♿	1.5 gpm (5.7 L/min) (VR)	200.55	Chrome
21C142	♿	1.5 gpm (5.7 L/min) (STD)	184.15	Chrome
21C142-TI	♿	1.5 gpm (5.7 L/min) (STD)	196.55	Chrome
21C152	♿	0.5 gpm (1.9 L/min) (VRS)	198.80	Chrome
21C152-TI	♿	0.5 gpm (1.9 L/min) (VRS)	211.15	Chrome

- 2-hole 4" installation
- 5.1" long, 3.6" high
- Cast brass body
- Vandal resistant handles
- Red/blue indicators
- No pop-up hole
- 1.75" max. deck thickness
- CER-TECK® cartridges

CER-TECK® 21C1 with 3" (76 mm) Hooded Lever Handle – Less Pop-Up

Model		Flow	Price	Finish
21C123	♿	1.5 gpm (5.7 L/min) (VRLAM)	197.25	Chrome
21C133	♿	1.5 gpm (5.7 L/min) (VR)	186.75	Chrome
21C133-TI	♿	1.5 gpm (5.7 L/min) (VR)	199.10	Chrome
21C143	♿	1.5 gpm (5.7 L/min) (STD)	182.65	Chrome
21C143-TI	♿	1.5 gpm (5.7 L/min) (STD)	195.00	Chrome
21C153	♿	0.5 gpm (1.9 L/min) (VRS)	197.25	Chrome
21C153-TI	♿	0.5 gpm (1.9 L/min) (VRS)	209.65	Chrome
21C193	♿	0.35 gpm (1.3 L/min) (VRS)	197.25	Chrome
Self-Closing Handle				
21C138		1.5 gpm (5.7 L/min) (VR)	218.90	Chrome
21C148		1.5 gpm (5.7 L/min) (STD)	214.80	Chrome
21C198		0.35 gpm (1.3 L/min) (VRS)	229.45	Chrome

- 2-hole 4" installation
- 5.1" long, 3.6" high
- Cast brass body
- Vandal resistant handles
- Red/blue indicators
- No pop-up hole
- 1.75" max. deck thickness
- CER-TECK® cartridges

Valve rating is 1.2 GPM minimum (4.5 L/min) for 13, 14, 17 series pressure-balance and 17T series thermostatic at 45 psi (310kPa). Stated flow rate for shower heads @80 psi maximum water usage.
ASME A112.1016/ASSE 1016/CSA B125.16

Lavatory

CER-TECK® 21C1 with 4" (102 mm) Blade Handle with Sanitary Hood – Less Pop-Up

Model	Flow	Price	Finish
21C124	1.5 gpm (5.7 L/min) (VRLAM)	219.00	Chrome
21C124-TI	1.5 gpm (5.7 L/min) (VRLAM)	231.35	Chrome
21C134	1.5 gpm (5.7 L/min) (VR)	208.50	Chrome
21C134-TI	1.5 gpm (5.7 L/min) (VR)	220.85	Chrome
21C144	1.5 gpm (5.7 L/min) (STD)	204.40	Chrome
21C144-TI	1.5 gpm (5.7 L/min) (STD)	216.75	Chrome
21C154	0.5 gpm (1.9 L/min) (VRS)	219.00	Chrome
21C154-TI	0.5 gpm (1.9 L/min) (VRS)	231.35	Chrome
21C194	0.35 gpm (1.3 L/min) (VRS)	219.00	Chrome

- 2-hole 4" installation
- 5.1" long, 3.6" high
- Cast brass body
- Vandal resistant handles
- Red/blue indicators
- No pop-up hole
- 1.75" max. deck thickness
- CER-TECK® cartridges

CER-TECK® 21C1 with 6" (152 mm) Wrist Handle with Sanitary Hood – Less Pop-Up

Model	Flow	Price	Finish
21C135	1.5 gpm (5.7 L/min) (VR)	238.90	Chrome
21C145	1.5 gpm (5.7 L/min) (STD)	234.80	Chrome
21C155	0.5 gpm (1.9 L/min) (VRS)	249.45	Chrome

- 2-hole 4" installation
- 5.1" long, 3.6" high
- Cast brass body
- Vandal resistant handles
- Red/blue indicators
- No pop-up hole
- 1.75" max. deck thickness
- CER-TECK® cartridges

CER-TECK® 21C2 with 5-Fluted Handle and Metal Pop-Up

Model	Flow	Price	Finish
21C231	1.5 gpm (5.7 L/min) (VR)	247.60	Chrome
21C241	1.5 gpm (5.7 L/min) (STD)	243.50	Chrome

- 3-hole 4" installation
- 5.1" long, 3.6" high
- Cast brass body
- Vandal resistant handles
- Red/blue indicators
- Metal pop-up
- 1.75" max. deck thickness
- CER-TECK® cartridges

CER-TECK® 21C2 with 4" (102 mm) Hooded Blade Handle and Metal Pop-Up

Model	Flow	Price	Finish
21C232	1.5 gpm (5.7 L/min) (VR)	249.65	Chrome
21C242	1.5 gpm (5.7 L/min) (STD)	245.55	Chrome
21C252-TI	0.5 gpm (1.9 L/min) (VRS)	272.55	Chrome

- 3-hole 4" installation
- 5.1" long, 3.6" high
- Cast brass body
- Vandal resistant handles
- Red/blue indicators
- Metal pop-up
- 1.75" max. deck thickness
- CER-TECK® cartridges

CER-TECK® 21C2 with 3" (76 mm) Hooded Lever Handle and Metal Pop-Up

Model	Flow	Price	Finish
21C233	1.5 gpm (5.7 L/min) (VR)	248.20	Chrome
21C243	1.5 gpm (5.7 L/min) (STD)	244.10	Chrome
21C253	0.5 gpm (1.9 L/min) (VRS)	258.70	Chrome

- 3-hole 4" installation
- 5.1" long, 3.6" high
- Cast brass body
- Vandal resistant handles
- Red/blue indicators
- Metal pop-up
- 1.75" max. deck thickness
- CER-TECK® cartridges

CER-TECK® 21C2 with 4" (102 mm) Blade Handle with Sanitary Hood and Metal Pop-Up

Model	Flow	Price	Finish
21C224	1.5 gpm (5.7 L/min) (VRLAM)	280.45	Chrome
21C234	1.5 gpm (5.7 L/min) (VR)	269.85	Chrome
21C244	1.5 gpm (5.7 L/min) (STD)	265.85	Chrome
21C254	0.5 gpm (1.9 L/min) (VRS)	280.45	Chrome

- 3-hole 4" installation
- 5.1" long, 3.6" high
- Cast brass body
- Vandal resistant handles
- Red/blue indicators
- Metal pop-up
- 1.75" max. deck thickness
- CER-TECK® cartridges

CER-TECK® 21C2 with 6" (152 mm) Wrist Handle with Sanitary Hood and Metal Pop-Up

Model	Flow	Price	Finish
21C245	1.5 gpm (5.7 L/min) (STD)	296.25	Chrome

- 3-hole 4" installation
- 5.1" long, 3.6" high
- Cast brass body
- Vandal resistant handles
- Red/blue indicators
- Metal pop-up
- 1.75" max. deck thickness
- CER-TECK® cartridges

CER-TECK® 21C3 with 3" (76 mm) Hooded Lever Handle and Open Grid Strainer

Model	Flow	Price	Finish
21C333	1.5 gpm (5.7 L/min) (VR)	214.45	Chrome

- 2-hole 4" installation
- 5.1" long, 3.6" high
- Cast brass body
- Vandal resistant handles
- Red/blue indicators
- Cast open grid strainer
- 1.75" max. deck thickness
- CER-TECK® cartridges

CER-TECK® 21C3 with 4" (102 mm) Blade Handle with Sanitary Hood and Open Grid Strainer

Model	Flow	Price	Finish
21C334	1.5 gpm (5.7 L/min) (VR)	236.15	Chrome

- 2-hole 4" installation
- 5.1" long, 3.6" high
- Cast brass body
- Vandal resistant handles
- Red/blue indicators
- Cast open grid strainer
- 1.75" max. deck thickness
- CER-TECK® cartridges

CER-TECK® 21C4 with 3" (76 mm) Hooded Lever Handle and Offset Open Grid Strainer

Model	Flow	Price	Finish
21C453	0.5 gpm (1.9 L/min) (VRS)	248.10	Chrome

- 2-hole 4" installation
- 5.1" long, 3.6" high
- Cast brass body
- Vandal resistant handles
- Red/blue indicators
- Cast ADA offset open grid strainer
- 1.75" max. deck thickness
- CER-TECK® cartridges

CER-TECK® 21C4 with 4" (102 mm) Blade Handle with Sanitary Hood and Offset Open Grid Strainer

Model	Flow	Price	Finish
21C424	1.5 gpm (5.7 L/min) (VRLAM)	269.80	Chrome

- 2-hole 4" installation
- 5.1" long, 3.6" high
- Cast brass body
- Vandal resistant handles
- Red/blue indicators
- Cast ADA offset open grid strainer
- 1.75" max. deck thickness
- CER-TECK® cartridges

CER-TECK® 21C5 with 4" (102 mm) Hooded Blade Handle and Chain Stay

Model	Flow	Price	Finish
21C542	1.5 gpm (5.7 L/min) (STD)	187.90	Chrome

- 2-hole 4" installation
- 5.1" long, 3.6" high
- Cast brass body
- Vandal resistant handles
- Red/blue indicators
- With chain stay (for plug and chain)
- 1.75" max. deck thickness
- CER-TECK® cartridges

Lavatory

CER-TECK® 21C5 with 3" (76 mm) Hooded Lever Handle and Chain Stay

Model		Flow	Price	Finish
21C553	♿	0.5 gpm (1.9 L/min) (VRS)	201.05	Chrome

- 2-hole 4" installation
- 5.1" long, 3.6" high
- Cast brass body
- Vandal resistant handles
- Red/blue indicators
- With chain stay (for plug and chain)
- 1.75" max. deck thickness
- CER-TECK® cartridges

See page C104-C105 for drainage.

MODEL NUMBER EXAMPLE:
Configurations vary, see below for availability.

22C151

Variation
0 = 4" Less pop-up, with pop-up hole
1 = 4" Less pop-up, no pop-up hole
3 = 4" with metal pop-up
4 = 4" with open grid strainer
5 = 4" with ADA offset open grid strainer
6 = Single hole, less pop-up, no pop-up hole
8 = Single hole with metal pop-up
9 = Single hole with open grid strainer

Outlet
0 = Vandal resistant aerator outlet (VR)
2 = Vandal resistant laminar outlet (VRLAM)
3 = Vandal resistant aerator (VR)
4 = Standard aerator outlet (STD)
5 = Vandal resistant spray outlet (VRS)
9 = Vandal resistant spray outlet (VRS)

Handle
1 = 3 1/2" (89 mm) lever

22C0 – 4" Centerset – Less Pop-up, with Pop-up Hole

Model		Flow	Price	Finish
22C001	♿	1.5 gpm (5.7 L/min) (VR)	194.90	Chrome
22C021	♿	1.5 gpm (5.7 L/min) (VRLAM)	208.00	Chrome
22C041	♿	1.5 gpm (5.7 L/min) (STD)	193.40	Chrome
22C051	♿	0.5 gpm (1.9 L/min) (VRS)	208.00	Chrome

- 3-hole 4" installation
- 5.9" long, 5.3" high
- Cast brass body
- Vandal resistant 3 1/2" (89 mm) lever handle
- Red/blue indicator
- 1.18" max. deck thickness
- 1/2" IPS shanks
- Ceramic cartridge with rotational limit stop

22C1– 4" Centerset – Less Pop-up, No Pop-up Hole

Model		Flow	Price	Finish
22C101	♿	1.5 gpm (5.7 L/min) (VR)	181.65	Chrome
22C121	♿	1.5 gpm (5.7 L/min) (VRLAM)	194.75	Chrome
22C131	♿	1.5 gpm (5.7 L/min) (VR)	184.25	Chrome
22C141	♿	1.5 gpm (5.7 L/min) (STD)	180.15	Chrome
22C151	♿	0.5 gpm (1.9 L/min) (VRS)	194.75	Chrome
22C191	♿	0.35 gpm (1.3 L/min) (VRS)	194.75	Chrome

- 2-hole 4" installation
- 5.9" long, 5.3" high
- Cast brass body
- Vandal resistant 3 1/2" (89 mm) lever handle
- Red/blue indicator
- 1.18" max. deck thickness
- 1/2" IPS shanks
- Ceramic cartridge with rotational limit stop

22C3 – 4" Centerset with Metal Pop-up

Model		Flow	Price	Finish
22C301	♿	1.5 gpm (5.7 L/min) (VR)	214.90	Chrome
22C321	♿	1.5 gpm (5.7 L/min) (VRLAM)	228.00	Chrome
22C331	♿	1.5 gpm (5.7 L/min) (VR)	217.50	Chrome
22C341	♿	1.5 gpm (5.7 L/min) (STD)	213.40	Chrome
22C351	♿	0.5 gpm (1.9 L/min) (VRS)	228.00	Chrome

- 3-hole 4" installation
- 5.9" long, 5.3" high
- Cast brass body
- Vandal resistant 3 1/2" (89 mm) lever handle
- Red/blue indicator
- 1.18" max. deck thickness
- 1/2" IPS shanks
- Ceramic cartridge with rotational limit stop

22C4 – 4" Centerset with Open Grid Strainer

Model		Flow	Price	Finish
22C401	♿	1.5 gpm (5.7 L/min) (VR)	203.70	Chrome
22C451	♿	0.5 gpm (1.9 L/min) (VRS)	216.80	Chrome

- 2-hole 4" installation
- 5.9" long, 5.3" high
- Cast brass body
- Vandal resistant 3 1/2" (89 mm) lever handle
- Red/blue indicator
- 1.18" max. deck thickness
- 1/2" IPS shanks
- Ceramic cartridge with rotational limit stop

22C5 – 4" Centerset with ADA Offset Open Grid Strainer

Model	Flow	Price	Finish
22C531	1.5 gpm (5.7 L/min) (VR)	225.55	Chrome
22C551	0.5 gpm (1.9 L/min) (VRS)	236.10	Chrome

- 2-hole 4" installation
- 5.9" long, 5.3" high
- Cast brass body
- Vandal resistant 3 1/2" (89 mm) lever handle
- Red/blue indicator
- 1.18" max. deck thickness
- 1/2" IPS shanks
- Ceramic cartridge with rotational limit stop

22C6 Single Hole Mount – Less Pop-up, No Pop-up Hole

Model	Flow	Price	Finish
22C601	1.5 gpm (5.7 L/min) (VR)	201.00	Chrome
22C621	1.5 gpm (5.7 L/min) (VRLAM)	214.05	Chrome
22C631	1.5 gpm (5.7 L/min) (VR)	203.50	Chrome
22C641	1.5 gpm (5.7 L/min) (STD)	199.40	Chrome
22C651	0.5 gpm (1.9 L/min) (VRS)	214.05	Chrome
22C691	0.35 gpm (1.3 L/min) (VRS)	214.05	Chrome

- 1-hole installation
- 5.3" long, 5.3" high
- Cast brass body
- Vandal resistant 3 1/2" (89 mm) lever handle
- Red/blue indicator
- 2.13" max. deck thickness
- 3/8" compression fittings
- Optional 8" coverplate 061270A available
- Ceramic cartridge with rotational limit stop

22C8 Single Hole Mount with Metal Pop-up

Model	Flow	Price	Finish
22C801	1.5 gpm (5.7 L/min) (VR)	237.95	Chrome
22C831	1.5 gpm (5.7 L/min) (VR)	240.55	Chrome
22C851	0.5 gpm (1.9 L/min) (VRS)	251.05	Chrome

- 1-hole installation
- 5.3" long, 5.3" high
- Cast brass body
- Vandal resistant 3 1/2" (89 mm) lever handle
- Red/blue indicator
- 2.13" max. deck thickness
- 3/8" compression fittings
- Optional 8" coverplate 061270A available
- Ceramic cartridge with rotational limit stop

22C9 Single Hole Mount with Open Grid Strainer

Model	Flow	Price	Finish
22C901	1.5 gpm (5.7 L/min) (VR)	225.55	Chrome
22C951	0.5 gpm (1.9 L/min) (VRS)	238.65	Chrome

- 1-hole installation
- 5.3" long, 5.3" high
- Cast brass body
- Vandal resistant 3 1/2" (89 mm) lever handle
- Red/blue indicator
- 2.13" max. deck thickness
- 3/8" compression fittings
- Optional 8" coverplate 061270A available
- Ceramic cartridge with rotational limit stop

See page C104-C105 for drainage.

MODEL NUMBER EXAMPLE:
Configurations vary, see below for availability.

23C334-TI

Variation
3 = Cast spout
6 = Gooseneck spout

Outlet
2 = Vandal resistant laminar outlet (VRLAM)
3 = Vandal resistant aerator (VR)
4 = Standard aerator outlet (STD)
5 = Vandal resistant spray outlet (VRS)
7 = Smooth end, laminar outlet (SELAM)

Handle
2 = Hooded blade
3 = Hooded lever
4 = Blade w/sanitary hood
5 = Wrist w/sanitary hood

TI = Handle temperature indicators "H" (red), "C" (blue)
R* = Optional gooseneck spout dimensions:
R4 = 6" long, 11.8" high
R7 = 9" long, 14.2" high

CER-TECK® 23C3 Cast Spout – 4" (102 mm) Hooded Blade Handle

Model	Flow	Price	Finish
23C322	1.5 gpm (5.7 L/min) (VRLAM)	309.25	Chrome
23C332	1.5 gpm (5.7 L/min) (VR)	298.70	Chrome
23C342	1.5 gpm (5.7 L/min) (STD)	294.65	Chrome
23C352	0.5 gpm (1.9 L/min) (VRS)	309.25	Chrome

- 3-hole, 6 - 12" installation
- 4.5" long, 2.6" high
- Rigid cast spout and body
- Vandal resistant handles
- Red/blue indicators
- 1.06" max. deck thickness
- CER-TECK® cartridges

CER-TECK® 23C3 Cast Spout – 3" (76 mm) Hooded Lever Handle

Model	Flow	Price	Finish
23C323	1.5 gpm (5.7 L/min) (VRLAM)	307.80	Chrome
23C333	1.5 gpm (5.7 L/min) (VR)	297.25	Chrome
23C343	1.5 gpm (5.7 L/min) (STD)	293.15	Chrome
23C353	0.5 gpm (1.9 L/min) (VRS)	307.80	Chrome

- 3-hole, 6 - 12" installation
- 4.5" long, 2.6" high
- Rigid cast spout and body
- Vandal resistant handles
- Red/blue indicators
- 1.06" max. deck thickness
- CER-TECK® cartridges

CER-TECK® 23C3 Cast Spout – 4" (102 mm) Blade Handle with Sanitary Hood

Model	Flow	Price	Finish
23C324	1.5 gpm (5.7 L/min) (VRLAM)	329.45	Chrome
23C334	1.5 gpm (5.7 L/min) (VR)	318.95	Chrome
23C334-TI	1.5 gpm (5.7 L/min) (VR)	331.30	Chrome
23C344	1.5 gpm (5.7 L/min) (STD)	314.85	Chrome
23C354	0.5 gpm (1.9 L/min) (VRS)	329.45	Chrome

- 3-hole, 6 - 12" installation
- 4.5" long, 2.6" high
- Rigid cast spout and body
- Vandal resistant handles
- Red/blue indicators
- 1.06" max. deck thickness
- CER-TECK® cartridges

CER-TECK® 23C3 Cast Spout – 6" (152 mm) Wrist Handle with Sanitary Hood

Model	Flow	Price	Finish
23C335	1.5 gpm (5.7 L/min) (VR)	349.35	Chrome

- 3-hole, 6 - 12" installation
- 4.5" long, 2.6" high
- Rigid cast spout and body
- Vandal resistant handles
- Red/blue indicators
- 1.06" max. deck thickness
- CER-TECK® cartridges

CER-TECK® 23C6 Gooseneck Spout – 4" (102 mm) Hooded Blade Handle

Model	Flow	Price	Finish
23C622	1.5 gpm (5.7 L/min) (VRLAM)	288.65	Chrome
23C622-R4	1.5 gpm (5.7 L/min) (VRLAM)	294.75	Chrome
23C632	1.5 gpm (5.7 L/min) (VR)	278.15	Chrome
23C632-R7	1.5 gpm (5.7 L/min) (VR)	305.55	Chrome
23C642	1.5 gpm (5.7 L/min) (STD)	274.05	Chrome
23C642-R4	1.5 gpm (5.7 L/min) (STD)	280.15	Chrome
23C642-R7	1.5 gpm (5.7 L/min) (STD)	301.50	Chrome
23C652	0.5 gpm (1.9 L/min) (VRS)	288.65	Chrome
Smooth End Gooseneck			
23C672	1.0 gpm (3.8 L/min) (SELAM)	288.65	Chrome
23C672-R4TI	1.0 gpm (3.8 L/min) (SELAM)	307.10	Chrome
23C672-R7	1.0 gpm (3.8 L/min) (SELAM)	316.05	Chrome

- 3-hole, 6 - 12" installation
- 4.5" long, 12" high
- Rigid/swivel gooseneck spout
- Cast body
- Vandal resistant handles
- Red/blue indicators
- 1.06" max. deck thickness
- CER-TECK® cartridges
- **R*** = Optional gooseneck spout dimensions:
  R4 = 6" long, 11.8" high
  R7 = 9" long, 14.2" high

CER-TECK® 23C6 Gooseneck Spout – 3" (76 mm) Hooded Lever Handle

Model	Flow	Price	Finish
23C633	1.5 gpm (5.7 L/min) (VR)	276.65	Chrome
23C643	1.5 gpm (5.7 L/min) (STD)	272.60	Chrome
23C653	0.5 gpm (1.9 L/min) (VRS)	287.20	Chrome
Smooth End Gooseneck			
23C673	1.0 gpm (3.8 L/min) (SELAM)	287.20	Chrome

- 3-hole, 6 - 12" installation
- 4.5" long, 12" high
- Rigid/swivel gooseneck spout
- Cast body
- Vandal resistant handles
- Red/blue indicators
- 1.06" max. deck thickness
- CER-TECK® cartridges
- **R*** = Optional gooseneck spout dimensions:
  R4 = 6" long, 11.8" high
  R7 = 9" long, 14.2" high

CER-TECK® 23C6 Gooseneck Spout – 4" (102 mm) Blade Handle with Sanitary Hood

Model	Flow	Price	Finish
23C624	1.5 gpm (5.7 L/min) (VRLAM)	308.95	Chrome
23C624-R4	1.5 gpm (5.7 L/min) (VRLAM)	314.95	Chrome
23C624-R7	1.5 gpm (5.7 L/min) (VRLAM)	336.30	Chrome
23C634	1.5 gpm (5.7 L/min) (VR)	298.40	Chrome
23C634-R4	1.5 gpm (5.7 L/min) (VR)	304.45	Chrome
23C644	1.5 gpm (5.7 L/min) (STD)	294.30	Chrome
23C644-R4	1.5 gpm (5.7 L/min) (STD)	300.40	Chrome
23C644-R7	1.5 gpm (5.7 L/min) (STD)	321.70	Chrome
23C654	0.5 gpm (1.9 L/min) (VRS)	308.95	Chrome
23C654-R4	0.5 gpm (1.9 L/min) (VRS)	314.95	Chrome
Smooth End Gooseneck			
23C674	1.0 gpm (3.8 L/min) (SELAM)	308.95	Chrome
23C674-R4	1.0 gpm (3.8 L/min) (SELAM)	314.95	Chrome
23C674-R7	1.0 gpm (3.8 L/min) (SELAM)	336.30	Chrome
23C674-TI	1.0 gpm (3.8 L/min) (SELAM)	321.25	Chrome

- 3-hole, 6 - 12" installation
- 4.5" long, 12" high
- Rigid/swivel gooseneck spout
- Cast body
- Vandal resistant handles
- Red/blue indicators
- 1.06" max. deck thickness
- CER-TECK® cartridges
- **R*** = Optional gooseneck spout dimensions:
  R4 = 6" long, 11.8" high
  R7 = 9" long, 14.2" high

CER-TECK® 23C6 Gooseneck spout – 6" (152 mm) Wrist Handle with Sanitary Hood

Model	Flow	Price	Finish
23C625	1.5 gpm (5.7 L/min) (VRLAM)	339.35	Chrome
23C645-R7	1.5 gpm (5.7 L/min) (STD)	352.15	Chrome

- 3-hole, 6 - 12" installation
- 4.5" long, 12" high
- Rigid/swivel gooseneck spout
- Cast body
- Vandal resistant handles
- Red/blue indicators
- 1.06" max. deck thickness
- CER-TECK® cartridges
- **R*** = Optional gooseneck spout dimensions:
  R4 = 6" long, 11.8" high
  R7 = 9" long, 14.2" high

MODEL NUMBER EXAMPLE:
Configurations vary, see below for availability.

23C1043

Outlet
4 = Standard aerator outlet (STD)

Handle
1 = 5-fluted
3 = Hooded lever
9 = Self-closing 5-fluted

Lavatory

CER-TECK® 23C10 – 5-Fluted Handle

Model	Flow	Price	Finish
23C1041	1.5 gpm (5.7 L/min) (STD)	118.75	Chrome
Self-Closing Handle			
23C1049	1.5 gpm (5.7 L/min) (STD)	135.55	Chrome

- 1-hole installation
- 3.4" long, 3.1" high
- Cast brass body
- Vandal resistant handles
- Blue indicator
- 1.25" max. deck thickness
- CER-TECK® cartridges

CER-TECK® 23C10 – 3" (76 mm) Hooded Lever Handle

Model	Flow	Price	Finish
23C1043	1.5 gpm (5.7 L/min) (STD)	118.75	Chrome

- 1-hole installation
- 3.4" long, 3.1" high
- Cast brass body
- Vandal resistant handles
- Blue indicator
- 1.25" max. deck thickness
- CER-TECK® cartridges

MODEL NUMBER EXAMPLE:
Configurations vary, see below for availability.

24T2623-R4

Variation
6 = Gooseneck spout

Outlet
2 = Vandal resistant laminar outlet (VRLAM)
3 = Vandal resistant aerator (VR)
4 = Standard aerator outlet (STD)
5 = Vandal resistant spray outlet (VRS)
7 = Smooth end, laminar outlet (SELAM)

Handle
3 = 6" (152 mm) Lever blade

R* = Optional gooseneck spout dimensions:
R4 = 6" long, 12" high
R7 = 9" long, 14.3" high

Lavatory

24T26 Gooseneck Spout – 6" (152 mm) Lever Blade Handle

Model	Flow	Price	Finish
24T2623	1.5 gpm (5.7 L/min) (VRLAM)	347.50	Chrome
24T2623-R4	1.5 gpm (5.7 L/min) (VRLAM)	353.55	Chrome
24T2633	1.5 gpm (5.7 L/min) (VR)	336.95	Chrome
24T2633-R4	1.5 gpm (5.7 L/min) (VR)	343.05	Chrome
24T2633-R7	1.5 gpm (5.7 L/min) (VR)	364.35	Chrome
24T2643	1.5 gpm (5.7 L/min) (STD)	332.85	Chrome
24T2643-R4	1.5 gpm (5.7 L/min) (STD)	338.95	Chrome
24T2643-R7	1.5 gpm (5.7 L/min) (STD)	360.30	Chrome
24T2653	0.5 gpm (1.9 L/min) (VRS)	347.50	Chrome
Smooth End Gooseneck			
24T2673	1.0 gpm (3.8 L/min) (SELAM)	347.50	Chrome
24T2673-R4	1.0 gpm (3.8 L/min) (SELAM)	353.55	Chrome

- 2-hole installation
- 4 - 16" (102 - 406 mm) adjustable centers
- 4.5" long, 12.1" high
- Rigid/swivel gooseneck spout
- Vandal resistant handle
- Delta® stainless steel ball cartridge
- High temperature limit stop
- 1.56" max. deck thickness
- For commercial use only
- **R*** = Optional gooseneck spout dimensions:
  R4 = 6" long, 12" high
  R7 = 9" long, 14.3" high

24T Control Unit/Valve Only 6" (152 mm) Lever Blade Handle

Model	Flow	Price	Finish
24T0003	N/A	213.25	Chrome

- Control unit/valve only
- Vandal resistant handle
- Delta® stainless steel ball cartridge
- High temperature limit stop
- 1.56" max. deck thickness
- For commercial use only

MODEL NUMBER EXAMPLE:
Configurations vary, see below for availability.

25C3937-R7

Variation
8 = 4.5" (114 mm) gooseneck spout
9 = 6" (152 mm) gooseneck spout

Outlet
2 = Vandal resistant laminar outlet (VRLAM)
3 = Vandal resistant aerator (VR)
4 = Standard aerator outlet (STD)
5 = Vandal resistant spray outlet (VRS)
7 = Smooth end, laminar outlet (SELAM)

Handle
7 = 2.5" (63.5 mm) balanced lever blade

R* = Optional gooseneck spout dimensions:
R7 = 9" long, 16.2" high

CER-TECK® 25C3 Gooseneck Spout – 2.5" (63.5 mm) Balanced Lever Blade Handle

Model	Flow	Price	Finish
25C3827	1.5 gpm (5.7 L/min) (VRLAM)	285.05	Chrome
25C3837	1.5 gpm (5.7 L/min) (VR)	274.50	Chrome
25C3847	1.5 gpm (5.7 L/min) (STD)	270.45	Chrome
Smooth End Gooseneck			
25C3877	1.0 gpm (3.8 L/min) (SELAM)	285.05	Chrome

- 1-hole installation
- Cast body
- 4.5" long, 14" high
- Rigid/swivel gooseneck spout
- Vandal resistant handle
- Red/blue indicators
- 2" max. deck thickness
- CER-TECK® cartridges

CER-TECK® 25C3 Gooseneck Spout – 2.5" (63.5 mm) Balanced Lever Blade Handle

Model	Flow	Price	Finish
25C3927	1.5 gpm (5.7 L/min) (VRLAM)	285.05	Chrome
25C3937	1.5 gpm (5.7 L/min) (VR)	274.50	Chrome
25C3937-R7	1.5 gpm (5.7 L/min) (VR)	301.90	Chrome
25C3947	1.5 gpm (5.7 L/min) (STD)	270.45	Chrome
25C3947-R7	1.5 gpm (5.7 L/min) (STD)	297.85	Chrome
25C3957	0.5 gpm (1.9 L/min) (VRS)	285.05	Chrome
Smooth End Gooseneck			
25C3977	1.0 gpm (3.8 L/min) (SELAM)	285.05	Chrome

- 1-hole installation
- Cast body
- 6.0" long, 13.9" high
- Rigid/swivel gooseneck spout
- Vandal resistant handle
- Red/blue indicators
- 2" max. deck thickness
- CER-TECK® cartridges
- **R*** = Optional gooseneck spout dimensions:
  R7 = 9" long, 16.2" high

Coverplate for Field Conversion

Model	Flow	Price	Finish
060585A	N/A	94.65	Chrome

- 4" (102 mm) coverplate

MODEL NUMBER EXAMPLE:
Configurations vary, see below for availability.

26C3933-LS

Variation
1 = 8" (203 mm) Wallform spout
2 = 8" (203 mm) Tubular spout
9 = 6" (152 mm) Gooseneck spout

Outlet
2 = Vandal resistant laminar outlet (VRLAM)
3 = Vandal resistant aerator (VR)
4 = Standard aerator outlet (STD)
5 = Vandal resistant spray outlet (VRS)
7 = Smooth end, laminar outlet (SELAM)

Handle
1 = 5-fluted
2 = Hooded blade
3 = Hooded lever
4 = Blade with sanitary hood
5 = Wrist with sanitary hood

LS = 120º Limited swing gooseneck
TI = Handle temperature indicators "H" (red), "C" (blue)
R* = Optional gooseneck: spout dimensions:
R2 = 4.5" long, 11.7" high
R5 = 6" long, 13.2" high
R6 = 6" long, 14.8" high
R7 = 9" long, 13.9" high
S* = Optional swing spout dimensions:
S3 = 6" Tubular
S7 = 11" Tubular
S8 = 14" Tubular

CER-TECK® 26C3 with 8" Wallform Spout – 5-Fluted Handle

Model	Flow	Price	Finish
26C3131	1.5 gpm (5.7 L/min) (VR)	271.15	Chrome
26C3141	1.5 gpm (5.7 L/min) (STD)	267.10	Chrome

- 3-hole 8" installation
- 8" long spout, swings 360°
- Cast body
- Vandal resistant handles
- Red/blue indicators
- 1/2" IPS shanks
- 1.75" max. deck thickness
- CER-TECK® cartridges

CER-TECK® 26C3 with 8" Wallform Spout – 4" (102 mm) Hooded Blade Handle

Model	Flow	Price	Finish
26C3122	1.5 gpm (5.7 L/min) (VRLAM)	283.75	Chrome
26C3132	1.5 gpm (5.7 L/min) (VR)	273.20	Chrome
26C3142	1.5 gpm (5.7 L/min) (STD)	269.15	Chrome
26C3152	0.5 gpm (1.9 L/min) (VRS)	283.75	Chrome

- 3-hole 8" installation
- 8" long spout, swings 360°
- Cast body
- Vandal resistant handles
- Red/blue indicators
- 1/2" IPS shanks
- 1.75" max. deck thickness
- CER-TECK® cartridges

CER-TECK® 26C3 with 8" Wallform Spout – 3" (76 mm) Hooded Lever Handle

Model	Flow	Price	Finish
26C3123	1.5 gpm (5.7 L/min) (VRLAM)	282.20	Chrome
26C3133	1.5 gpm (5.7 L/min) (VR)	271.70	Chrome
26C3133-TI	1.5 gpm (5.7 L/min) (VR)	284.05	Chrome
26C3143	1.5 gpm (5.7 L/min) (STD)	267.60	Chrome
26C3143-TI	1.5 gpm (5.7 L/min) (STD)	279.95	Chrome
26C3153	0.5 gpm (1.9 L/min) (VRS)	282.20	Chrome

- 3-hole 8" installation
- 8" long spout, swings 360°
- Cast body
- Vandal resistant handles
- Red/blue indicators
- 1/2" IPS shanks
- 1.75" max. deck thickness
- CER-TECK® cartridges

CER-TECK® 26C3 with 8" Wallform Spout – 4" (102 mm) Blade Handle with Sanitary Hood

Model	Flow	Price	Finish
26C3124	1.5 gpm (5.7 L/min) (VRLAM)	303.95	Chrome
26C3134	1.5 gpm (5.7 L/min) (VR)	293.45	Chrome
26C3144	1.5 gpm (5.7 L/min) (STD)	289.35	Chrome
26C3154	0.5 gpm (1.9 L/min) (VRS)	303.95	Chrome

- 3-hole 8" installation
- 8" long spout, swings 360°
- Cast body
- Vandal resistant handles
- Red/blue indicators
- 1/2" IPS shanks
- 1.75" max. deck thickness
- CER-TECK® cartridges

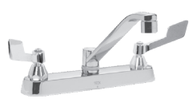

CER-TECK® 26C3 with 8" Wallform Spout – 6" (152 mm) Wrist Handle with Sanitary Hood

Model		Flow	Price	Finish
26C3155	♿	0.5 gpm (1.9 L/min) (VRS)	334.40	Chrome

- 3-hole 8" installation
- 8" long spout, swings 360°
- Cast body
- Vandal resistant handles
- Red/blue indicators
- 1/2" IPS shanks
- 1.75" max. deck thickness
- CER-TECK® cartridges

CER-TECK® 26C3 with 8" Tubular Spout – 5-Fluted Handle

Model	Flow	Price	Finish
26C3221	1.5 gpm (5.7 L/min) (VRLAM)	256.60	Chrome
26C3231	1.5 gpm (5.7 L/min) (VR)	246.10	Chrome
26C3241	1.5 gpm (5.7 L/min) (STD)	242.00	Chrome

- 3-hole 8" installation
- 8" long spout, swings 360°
- Cast body
- Vandal resistant handles
- Red/blue indicators
- 1/2" IPS shanks
- 1.75" max. deck thickness
- CER-TECK® cartridges

CER-TECK® 26C3 with 8" Tubular Spout – 4" (102 mm) Hooded Blade Handle

Model		Flow	Price	Finish
26C3222	♿	1.5 gpm (5.7 L/min) (VRLAM)	258.65	Chrome
26C3222-TI	♿	1.5 gpm (5.7 L/min) (VRLAM)	271.00	Chrome
26C3232	♿	1.5 gpm (5.7 L/min) (VR)	248.10	Chrome
26C3232-S7	♿	1.5 gpm (5.7 L/min) (VR)	257.80	Chrome
26C3242	♿	1.5 gpm (5.7 L/min) (STD)	244.05	Chrome
26C3242-S8	♿	1.5 gpm (5.7 L/min) (STD)	258.90	Chrome
26C3242-TI	♿	1.5 gpm (5.7 L/min) (STD)	256.40	Chrome
26C3252	♿	0.5 gpm (1.9 L/min) (VRS)	258.65	Chrome
26C3252-S8	♿	0.5 gpm (1.9 L/min) (VRS)	273.55	Chrome

- 3-hole 8" installation
- 8" long spout, swings 360°
- Cast body
- Vandal resistant handles
- Red/blue indicators
- 1/2" IPS shanks
- 1.75" max. deck thickness
- CER-TECK® cartridges
- **S*** = Optional swing spout dimensions:
  S3 = 6" Tubular
  S7 = 11" Tubular
  S8 = 14" Tubular

CER-TECK® 26C3 with 8" Tubular Spout – 3" (76 mm) Hooded Lever Handle

Model		Flow	Price	Finish
26C3223	♿	1.5 gpm (5.7 L/min) (VRLAM)	257.15	Chrome
26C3223-S8	♿	1.5 gpm (5.7 L/min) (VRLAM)	272.05	Chrome
26C3233	♿	1.5 gpm (5.7 L/min) (VR)	246.60	Chrome
26C3233-S7	♿	1.5 gpm (5.7 L/min) (VR)	256.35	Chrome
26C3233-S8	♿	1.5 gpm (5.7 L/min) (VR)	261.55	Chrome
26C3233-TI	♿	1.5 gpm (5.7 L/min) (VR)	258.95	Chrome
26C3243	♿	1.5 gpm (5.7 L/min) (STD)	242.50	Chrome
26C3243-S3	♿	1.5 gpm (5.7 L/min) (STD)	247.80	Chrome
26C3243-S7	♿	1.5 gpm (5.7 L/min) (STD)	252.25	Chrome
26C3243-S8	♿	1.5 gpm (5.7 L/min) (STD)	257.45	Chrome
26C3253	♿	0.5 gpm (1.9 L/min) (VRS)	257.15	Chrome
26C3253-S8	♿	0.5 gpm (1.9 L/min) (VRS)	272.05	Chrome

- 3-hole 8" installation
- 8" long spout, swings 360°
- Cast body
- Vandal resistant handles
- Red/blue indicators
- 1/2" IPS shanks
- 1.75" max. deck thickness
- CER-TECK® cartridges
- **S*** = Optional swing spout dimensions:
  S3 = 6" Tubular
  S7 = 11" Tubular
  S8 = 14" Tubular

CER-TECK® 26C3 with 8" Tubular Spout – 4" (102 mm) Blade Handle with Sanitary Hood

Model		Flow	Price	Finish
26C3224	♿	1.5 gpm (5.7 L/min) (VRLAM)	278.85	Chrome
26C3234	♿	1.5 gpm (5.7 L/min) (VR)	268.35	Chrome
26C3244	♿	1.5 gpm (5.7 L/min) (STD)	264.25	Chrome
26C3244-S7	♿	1.5 gpm (5.7 L/min) (STD)	273.95	Chrome
26C3244-S8	♿	1.5 gpm (5.7 L/min) (STD)	279.15	Chrome
26C3254	♿	0.5 gpm (1.9 L/min) (VRS)	278.85	Chrome
26C3254-S8	♿	0.5 gpm (1.9 L/min) (VRS)	293.75	Chrome

- 3-hole 8" installation
- 8" long spout, swings 360°
- Cast body
- Vandal resistant handles
- Red/blue indicators
- 1/2" IPS shanks
- 1.75" max. deck thickness
- CER-TECK® cartridges
- **S*** = Optional swing spout dimensions:
  S3 = 6" Tubular
  S7 = 11" Tubular
  S8 = 14" Tubular

CER-TECK® 26C3 with 8" Tubular Spout – 6" (152 mm) Wrist Handle with Sanitary Hood

Model		Flow	Price	Finish
26C3235	♿	1.5 gpm (5.7 L/min) (VR)	298.75	Chrome

- 3-hole 8" installation
- 8" long spout, swings 360°
- Cast body
- Vandal resistant handles
- Red/blue indicators
- 1/2" IPS shanks
- 1.75" max. deck thickness
- CER-TECK® cartridges

CER-TECK® 26C3 with 6" Gooseneck Spout – 5-Fluted Handle

Model	Flow	Price	Finish
26C3931	1.5 gpm (5.7 L/min) (VR)	276.60	Chrome

- 3-hole 8" installation
- 6" long, 11.6 " high spout
- Rigid/swivel gooseneck spout
- Cast body
- Vandal resistant handles
- Red/blue indicators
- 1/2" IPS shanks
- 1.75" max. deck thickness
- CER-TECK® cartridges

CER-TECK® 26C3 with 6" Gooseneck Spout – 4" (102 mm) Hooded Blade Handle

Model		Flow	Price	Finish
26C3922	♿	1.5 gpm (5.7 L/min) (VRLAM)	289.20	Chrome
26C3922-R7	♿	1.5 gpm (5.7 L/min) (VRLAM)	316.60	Chrome
26C3922-TI	♿	1.5 gpm (5.7 L/min) (VRLAM)	301.55	Chrome
26C3932	♿	1.5 gpm (5.7 L/min) (VR)	278.65	Chrome
26C3932-LS-TI	♿	1.5 gpm (5.7 L/min) (VR)	322.20	Chrome
26C3932-R5	♿	1.5 gpm (5.7 L/min) (VR)	286.35	Chrome
26C3932-R7	♿	1.5 gpm (5.7 L/min) (VR)	306.05	Chrome
26C3942	♿	1.5 gpm (5.7 L/min) (STD)	274.55	Chrome
26C3942-R5	♿	1.5 gpm (5.7 L/min) (STD)	282.25	Chrome
26C3942-R6	♿	1.5 gpm (5.7 L/min) (STD)	286.20	Chrome
26C3942-R7	♿	1.5 gpm (5.7 L/min) (STD)	301.95	Chrome
26C3952	♿	0.5 gpm (1.9 L/min) (VRS)	289.20	Chrome
26C3952-R7	♿	0.5 gpm (1.9 L/min) (VRS)	316.60	Chrome
Smooth End Gooseneck				
26C3972	♿	1.0 gpm (3.8 L/min) (SELAM)	289.20	Chrome
26C3972-R7	♿	1.0 gpm (3.8 L/min) (SELAM)	316.60	Chrome

- 3-hole 8" installation
- 6" long, 11.6 " high spout
- Rigid/swivel gooseneck spout
- Cast body
- Vandal resistant handles
- Red/blue indicators
- 1/2" IPS shanks
- 1.75" max. deck thickness
- CER-TECK® cartridges
- **R*** = Optional gooseneck:
  spout dimensions:
  R5 = 6" long, 13.2" high
  R6 = 6" long, 14.8" high
  R7 = 9" long, 13.9" high

CER-TECK® 26C3 with 6" Gooseneck Spout – 3" (76 mm) Hooded Lever Handle

Model		Flow	Price	Finish
26C3923	♿	1.5 gpm (5.7 L/min) (VRLAM)	287.65	Chrome
26C3923-LS-TI	♿	1.5 gpm (5.7 L/min) (VRLAM)	331.25	Chrome
26C3933	♿	1.5 gpm (5.7 L/min) (VR)	277.15	Chrome
26C3933-LS	♿	1.5 gpm (5.7 L/min) (VR)	308.35	Chrome
26C3933-LS-TI	♿	1.5 gpm (5.7 L/min) (VR)	320.70	Chrome
26C3933-R5	♿	1.5 gpm (5.7 L/min) (VR)	284.90	Chrome
26C3933-R7	♿	1.5 gpm (5.7 L/min) (VR)	304.60	Chrome
26C3943	♿	1.5 gpm (5.7 L/min) (STD)	273.10	Chrome
26C3943-R2	♿	1.5 gpm (5.7 L/min) (STD)	279.15	Chrome
26C3943-R5	♿	1.5 gpm (5.7 L/min) (STD)	280.80	Chrome
26C3943-R7	♿	1.5 gpm (5.7 L/min) (STD)	300.50	Chrome
26C3953	♿	0.5 gpm (1.9 L/min) (VRS)	287.65	Chrome
26C3953-LS-TI	♿	0.5 gpm (1.9 L/min) (VRS)	331.25	Chrome
26C3953-R7	♿	0.5 gpm (1.9 L/min) (VRS)	315.10	Chrome
Smooth End Gooseneck				
26C3973	♿	1.0 gpm (3.8 L/min) (SELAM)	287.65	Chrome
26C3973-TI	♿	1.0 gpm (3.8 L/min) (SELAM)	300.05	Chrome

- 3-hole 8" installation
- 6" long, 11.6 " high spout
- Rigid/swivel gooseneck spout
- Cast body
- Vandal resistant handles
- Red/blue indicators
- 1/2" IPS shanks
- 1.75" max. deck thickness
- CER-TECK® cartridges
- **R*** = Optional gooseneck:
  spout dimensions:
  R2 = 4.5" long, 11.7" high
  R5 = 6" long, 13.2" high
  R6 = 6" long, 14.8" high
  R7 = 9" long, 13.9" high

CER-TECK® 26C3 with 6" Gooseneck Spout – 4" (102 mm) Blade Handle with Sanitary Hood

Model		Flow	Price	Finish
26C3924	♿	1.5 gpm (5.7 L/min) (VRLAM)	309.40	Chrome
26C3924-LS	♿	1.5 gpm (5.7 L/min) (VRLAM)	340.60	Chrome
26C3924-R7	♿	1.5 gpm (5.7 L/min) (VRLAM)	336.80	Chrome
26C3924-TI	♿	1.5 gpm (5.7 L/min) (VRLAM)	321.75	Chrome
26C3934	♿	1.5 gpm (5.7 L/min) (VR)	298.90	Chrome
26C3934-LS	♿	1.5 gpm (5.7 L/min) (VR)	330.10	Chrome
26C3934-LS-TI	♿	1.5 gpm (5.7 L/min) (VR)	342.45	Chrome
26C3934-R2	♿	1.5 gpm (5.7 L/min) (VR)	304.95	Chrome
26C3934-R5	♿	1.5 gpm (5.7 L/min) (VR)	306.60	Chrome
26C3934-R7	♿	1.5 gpm (5.7 L/min) (VR)	326.25	Chrome
26C3944	♿	1.5 gpm (5.7 L/min) (STD)	294.80	Chrome
26C3944-LS	♿	1.5 gpm (5.7 L/min) (STD)	326.00	Chrome
26C3944-R2	♿	1.5 gpm (5.7 L/min) (STD)	300.85	Chrome
26C3944-R6	♿	1.5 gpm (5.7 L/min) (STD)	306.40	Chrome
26C3944-R7	♿	1.5 gpm (5.7 L/min) (STD)	322.20	Chrome
26C3944-TI	♿	1.5 gpm (5.7 L/min) (STD)	307.15	Chrome
26C3954	♿	0.5 gpm (1.9 L/min) (VRS)	309.40	Chrome
26C3954-R7	♿	0.5 gpm (1.9 L/min) (VRS)	336.80	Chrome
Smooth End Gooseneck				
26C3974	♿	1.0 gpm (3.8 L/min) (SELAM)	309.40	Chrome
26C3974-R2	♿	1.0 gpm (3.8 L/min) (SELAM)	315.50	Chrome
26C3974-R7	♿	1.0 gpm (3.8 L/min) (SELAM)	336.80	Chrome

- 3-hole 8" installation
- 6" long, 11.6 " high spout
- Rigid/swivel gooseneck spout
- Cast body
- Vandal resistant handles
- Red/blue indicators
- 1/2" IPS shanks
- 1.75" max. deck thickness
- CER-TECK® cartridges
- **R*** = Optional gooseneck:
  spout dimensions:
  R2 = 4.5" long, 11.7" high
  R5 = 6" long, 13.2" high
  R6 = 6" long, 14.8" high
  R7 = 9" long, 13.9" high

CER-TECK® 26C3 with 6" Gooseneck Spout – 6" (152 mm) Wrist Blade Handle with Sanitary Hood

Model		Flow	Price	Finish
26C3935	♿	1.5 gpm (5.7 L/min) (VR)	329.30	Chrome
26C3945	♿	1.5 gpm (5.7 L/min) (STD)	325.20	Chrome
26C3955-R6	♿	0.5 gpm (1.9 L/min) (VRS)	351.45	Chrome
26C3955-R7	♿	0.5 gpm (1.9 L/min) (VRS)	367.25	Chrome
Smooth End Gooseneck				
26C3975-R7	♿	1.0 gpm (3.8 L/min) (SELAM)	367.20	Chrome

- 3-hole 8" installation
- 6" long, 11.6 " high spout
- Rigid/swivel gooseneck spout
- Cast body
- Vandal resistant handles
- Red/blue indicators
- 1/2" IPS shanks
- 1.75" max. deck thickness
- CER-TECK® cartridges
- **R*** = Optional gooseneck:
  spout dimensions:
  R2 = 4.5" long, 11.7" high
  R5 = 6" long, 13.2" high
  R6 = 6" long, 14.8" high
  R7 = 9" long, 13.9" high

MODEL NUMBER EXAMPLE:
Configurations vary, see below for availability.

27C1934

Variation
2 = 8" (203 mm) tubular spout
9 = 6" (152 mm) gooseneck spout

Outlet
3 = Vandal resistant aerator (VR)

Handle
3 = Hooded lever
4 = Blade w/sanitary hood

CER-TECK® 27C1 with 8" Tubular Spout – 3" (76 mm) Hooded Lever Handle

Model		Flow	Price	Finish
27C1233	♿	1.5 gpm (5.7 L/min) (VR)	361.55	Chrome

- 4-hole 8" installation
- 8" long spout, swings 360°
- Cast end bodies
- Side spray
- Vandal resistant handles
- Red/blue indicators
- 1/2" IPS shanks
- 1.06" max. deck thickness
- CER-TECK® cartridges

CER-TECK® 27C1 with 8" Tubular Spout – 4" (102 mm) Blade Handle with Sanitary Hood

Model		Flow	Price	Finish
27C1234	♿	1.5 gpm (5.7 L/min) (VR)	383.25	Chrome

- 4-hole 8" installation
- 8" long spout, swings 360°
- Cast end bodies
- Side spray
- Vandal resistant handles
- Red/blue indicators
- 1/2" IPS shanks
- 1.06" max. deck thickness
- CER-TECK® cartridges

CER-TECK® 27C1 with 6" Gooseneck Spout – 3" (76 mm) Hooded Lever Handle

Model		Flow	Price	Finish
27C1933	♿	1.5 gpm (5.7 L/min) (VR)	393.25	Chrome

- 4-hole 8" installation
- 6" long, 11.8 " high spout
- Rigid/swivel gooseneck spout
- Cast end bodies
- Side spray
- Vandal resistant handles
- Red/blue indicators
- 1/2" IPS shanks
- 1.06" max. deck thickness
- CER-TECK® cartridges

CER-TECK® 27C1 with 6" Gooseneck Spout – 4" (102 mm) Blade Handle with Sanitary Hood

Model		Flow	Price	Finish
27C1934	♿	1.5 gpm (5.7 L/min) (VR)	415.00	Chrome

- 4-hole 8" installation
- 6" long, 11.8 " high spout
- Rigid/swivel gooseneck spout
- Cast end bodies
- Side spray
- Vandal resistant handles
- Red/blue indicators
- 1/2" IPS shanks
- 1.06" max. deck thickness
- CER-TECK® cartridges

MODEL NUMBER EXAMPLE:
Configurations vary, see below for availability.

27C2944-LS

Variation
1 = 8" (203 mm) Wallform spout
2 = 8" (203 mm) Tubular spout
9 = 6" (152 mm) Gooseneck spout

Outlet
2 = Vandal resistant laminar outlet (VRLAM)
3 = Vandal resistant aerator (VR)
4 = Standard aerator outlet (STD)
5 = Vandal resistant spray outlet (VRS)
7 = Smooth end, laminar outlet (SELAM)

Handle
2 = Hooded blade
3 = Hooded lever
4 = Blade w/sanitary hood
5 = Wrist w/sanitary hood

LS = 120º Limited swing gooseneck
TI = Handle temperature indicators "H" (red), "C" (blue)
R* = Optional gooseneck spout dimensions:
R2 = 4.5" long, 11.9" high
R5 = 6" long, 13.4" high
R6 = 6" long, 15" high
R7= 9" long, 14.1" high
S* = Optional swing spout dimensions:
S7 = 11" Tubular

CER-TECK® 27C2 with 8" Wallform Spout – 4" (102 mm) Hooded Blade Handle

Model		Flow	Price	Finish
27C2122	♿	1.5 gpm (5.7 L/min) (VRLAM)	293.45	Chrome
27C2142	♿	1.5 gpm (5.7 L/min) (STD)	278.80	Chrome

- 3-hole 8" installation
- 8" long spout, swings 360°
- Cast end bodies
- Vandal resistant handles
- Red/blue indicators
- 1/2" IPS shanks
- 1.06" max. deck thickness
- CER-TECK® cartridges

CER-TECK® 27C2 with 8" Wallform Spout – 3" (76 mm) Hooded Lever Handle

Model		Flow	Price	Finish
27C2123	♿	1.5 gpm (5.7 L/min) (VRLAM)	291.90	Chrome
27C2143	♿	1.5 gpm (5.7 L/min) (STD)	277.35	Chrome

- 3-hole 8" installation
- 8" long spout, swings 360°
- Cast end bodies
- Vandal resistant handles
- Red/blue indicators
- 1/2" IPS shanks
- 1.06" max. deck thickness
- CER-TECK® cartridges

CER-TECK® 27C2 with 8" Wallform Spout – 4" (102 mm) Blade Handle with Sanitary Hood

Model		Flow	Price	Finish
27C2124	♿	1.5 gpm (5.7 L/min) (VRLAM)	313.65	Chrome
27C2144	♿	1.5 gpm (5.7 L/min) (STD)	299.05	Chrome

- 3-hole 8" installation
- 8" long spout, swings 360°
- Cast end bodies
- Vandal resistant handles
- Red/blue indicators
- 1/2" IPS shanks
- 1.06" max. deck thickness
- CER-TECK® cartridges

CER-TECK® 27C2 with 8" Tubular Spout – 4" (102 mm) Hooded Blade Handle

Model		Flow	Price	Finish
27C2222	♿	1.5 gpm (5.7 L/min) (VRLAM)	253.25	Chrome
27C2232	♿	1.5 gpm (5.7 L/min) (VR)	242.75	Chrome
27C2232-S7	♿	1.5 gpm (5.7 L/min) (VR)	252.40	Chrome
27C2242	♿	1.5 gpm (5.7 L/min) (STD)	238.65	Chrome

- 3-hole 8" installation
- 8" long spout, swings 360°
- Cast end bodies
- Vandal resistant handles
- Red/blue indicators
- 1/2" IPS shanks
- 1.06" max. deck thickness
- CER-TECK® cartridges

S* = Optional swing spout dimensions:
S7 = 11" Tubular

CER-TECK® 27C2 with 8" Tubular Spout – 3" (76 mm) Hooded Lever Handle

Model		Flow	Price	Finish
27C2233	♿	1.5 gpm (5.7 L/min) (VR)	241.20	Chrome
27C2243	♿	1.5 gpm (5.7 L/min) (STD)	237.15	Chrome
27C2243-TI	♿	1.5 gpm (5.7 L/min) (STD)	249.50	Chrome
27C2253	♿	0.5 gpm (1.9 L/min) (VRS)	251.75	Chrome

- 3-hole 8" installation
- 8" long spout, swings 360°
- Cast end bodies
- Vandal resistant handles
- Red/blue indicators
- 1/2" IPS shanks
- 1.06" max. deck thickness
- CER-TECK® cartridges

CER-TECK® 27C2 with 8" Tubular Spout – 4" (102 mm) Blade Handle with Sanitary Hood

Model		Flow	Price	Finish
27C2224	♿	1.5 gpm (5.7 L/min) (VRLAM)	273.45	Chrome
27C2234	♿	1.5 gpm (5.7 L/min) (VR)	262.95	Chrome
27C2244	♿	1.5 gpm (5.7 L/min) (STD)	258.85	Chrome

- 3-hole 8" installation
- 8" long spout, swings 360°
- Cast end bodies
- Vandal resistant handles
- Red/blue indicators
- 1/2" IPS shanks
- 1.06" max. deck thickness
- CER-TECK® cartridges

CER-TECK® 27C2 with 8" Tubular Spout – 6" (152 mm) Wrist Handle with Sanitary Hood

Model		Flow	Price	Finish
27C2245	♿	1.5 gpm (5.7 L/min) (STD)	289.30	Chrome

- 3-hole 8" installation
- 8" long spout, swings 360°
- Cast end bodies
- Vandal resistant handles
- Red/blue indicators
- 1/2" IPS shanks
- 1.06" max. deck thickness
- CER-TECK® cartridges

CER-TECK® 27C2 with 6" Gooseneck Spout – 4" (102 mm) Hooded Blade Handle

Model		Flow	Price	Finish
27C2922	♿	1.5 gpm (5.7 L/min) (VRLAM)	284.95	Chrome
27C2922-LS	♿	1.5 gpm (5.7 L/min) (VRLAM)	316.15	Chrome
27C2922-R7	♿	1.5 gpm (5.7 L/min) (VRLAM)	312.35	Chrome
27C2932	♿	1.5 gpm (5.7 L/min) (VR)	274.40	Chrome
27C2932-R7	♿	1.5 gpm (5.7 L/min) (VR)	301.80	Chrome
27C2942	♿	1.5 gpm (5.7 L/min) (STD)	270.35	Chrome
27C2942-LS	♿	1.5 gpm (5.7 L/min) (STD)	301.55	Chrome
27C2942-LS-TI	♿	1.5 gpm (5.7 L/min) (STD)	313.85	Chrome
27C2942-R5	♿	1.5 gpm (5.7 L/min) (STD)	278.05	Chrome
27C2942-R7	♿	1.5 gpm (5.7 L/min) (STD)	297.70	Chrome
27C2952	♿	0.5 gpm (1.9 L/min) (VRS)	284.95	Chrome
27C2952-R7	♿	0.5 gpm (1.9 L/min) (VRS)	312.35	Chrome
Smooth End Gooseneck				
27C2972	♿	1.0 gpm (3.8 L/min) (SELAM)	284.95	Chrome
27C2972-R7	♿	1.0 gpm (3.8 L/min) (SELAM)	312.35	Chrome

- 3-hole 8" installation
- 6" long spout, 11.8" high spout
- Cast end bodies
- Vandal resistant handles
- Red/blue indicators
- 1/2" IPS shanks
- 1.06" max. deck thickness
- CER-TECK® cartridges
- **R***= Optional gooseneck spout dimensions:
  R2 = 4.5" long, 11.9" high
  R5 = 6" long, 13.4" high
  R6 = 6" long, 15" high
  R7= 9" long, 14.1" high

CER-TECK® 27C2 with 6" Gooseneck Spout – 3" (76 mm) Hooded Lever Handle

Model		Flow	Price	Finish
27C2923	♿	1.5 gpm (5.7 L/min) (VRLAM)	283.45	Chrome
27C2933	♿	1.5 gpm (5.7 L/min) (VR)	272.90	Chrome
27C2933-LS	♿	1.5 gpm (5.7 L/min) (VR)	304.10	Chrome
27C2933-R7	♿	1.5 gpm (5.7 L/min) (VR)	300.30	Chrome
27C2943	♿	1.5 gpm (5.7 L/min) (STD)	268.80	Chrome
27C2943-LS-TI	♿	1.5 gpm (5.7 L/min) (STD)	312.40	Chrome
27C2943-R7	♿	1.5 gpm (5.7 L/min) (STD)	296.25	Chrome
27C2953-LS-TI	♿	0.5 gpm (1.9 L/min) (VRS)	327.00	Chrome
Smooth End Gooseneck				
27C2973	♿	1.0 gpm (3.8 L/min) (SELAM)	283.45	Chrome

- 3-hole 8" installation
- 6" long spout, 11.8" high spout
- Cast end bodies
- Vandal resistant handles
- Red/blue indicators
- 1/2" IPS shanks
- 1.06" max. deck thickness
- CER-TECK® cartridges
- **R***= Optional gooseneck spout dimensions:
  R2 = 4.5" long, 11.9" high
  R5 = 6" long, 13.4" high
  R6 = 6" long, 15" high
  R7= 9" long, 14.1" high

CER-TECK® 27C2 with 6" Gooseneck Spout – 4" (102 mm) Blade Handle with Sanitary Hood

Model		Flow	Price	Finish
27C2924	♿	1.5 gpm (5.7 L/min) (VRLAM)	305.15	Chrome
27C2924-LS-TI	♿	1.5 gpm (5.7 L/min) (VRLAM)	348.75	Chrome
27C2924-R2TI	♿	1.5 gpm (5.7 L/min) (VRLAM)	323.60	Chrome
27C2924-R5	♿	1.5 gpm (5.7 L/min) (VRLAM)	312.85	Chrome
27C2924-R7	♿	1.5 gpm (5.7 L/min) (VRLAM)	332.55	Chrome
27C2924-TI	♿	1.5 gpm (5.7 L/min) (VRLAM)	317.50	Chrome
27C2934	♿	1.5 gpm (5.7 L/min) (VR)	294.65	Chrome
27C2934-LS	♿	1.5 gpm (5.7 L/min) (VR)	325.85	Chrome
27C2934-R2	♿	1.5 gpm (5.7 L/min) (VR)	300.70	Chrome
27C2934-R7	♿	1.5 gpm (5.7 L/min) (VR)	322.05	Chrome
27C2944	♿	1.5 gpm (5.7 L/min) (STD)	290.55	Chrome
27C2944-LS	♿	1.5 gpm (5.7 L/min) (STD)	321.75	Chrome
27C2944-LS-TI	♿	1.5 gpm (5.7 L/min) (STD)	334.10	Chrome
27C2944-R7	♿	1.5 gpm (5.7 L/min) (STD)	317.95	Chrome
27C2954	♿	0.5 gpm (1.9 L/min) (VRS)	305.15	Chrome
27C2954-R6	♿	0.5 gpm (1.9 L/min) (VRS)	316.80	Chrome
27C2954-R7	♿	0.5 gpm (1.9 L/min) (VRS)	332.55	Chrome
Smooth End Gooseneck				
27C2974	♿	1.0 gpm (3.8 L/min) (SELAM)	305.15	Chrome
27C2974-R7	♿	1.0 gpm (3.8 L/min) (SELAM)	332.55	Chrome
27C2974-TI	♿	1.0 gpm (3.8 L/min) (SELAM)	317.50	Chrome

- 3-hole 8" installation
- 6" long spout, 11.8" high spout
- Cast end bodies
- Vandal resistant handles
- Red/blue indicators
- 1/2" IPS shanks
- 1.06" max. deck thickness
- CER-TECK® cartridges
- **R***= Optional gooseneck spout dimensions:
  R2 = 4.5" long, 11.9" high
  R5 = 6" long, 13.4" high
  R6 = 6" long, 15" high
  R7= 9" long, 14.1" high

CER-TECK® 27C2 with 6" Gooseneck Spout – 6" (152 mm) Wrist Handle with Sanitary Hood

Model		Flow	Price	Finish
27C2935	♿	1.5 gpm (5.7 L/min) (VR)	325.05	Chrome
27C2945-R7	♿	1.5 gpm (5.7 L/min) (STD)	348.35	Chrome
27C2955	♿	0.5 gpm (1.9 L/min) (VRS)	335.60	Chrome
Smooth End Gooseneck				
27C2975	♿	1.0 gpm (3.8 L/min) (SELAM)	335.60	Chrome

- 3-hole 8" installation
- 6" long spout, 11.8" high spout
- Cast end bodies
- Vandal resistant handles
- Red/blue indicators
- 1/2" IPS shanks
- 1.06" max. deck thickness
- CER-TECK® cartridges
- **R***= Optional gooseneck spout dimensions:
  R2 = 4.5" long, 11.9" high
  R5 = 6" long, 13.4" high
  R6 = 6" long, 15" high
  R7= 9" long, 14.1" high

MODEL NUMBER EXAMPLE:
Configurations vary, see below for availability.

27C4944-TI

Variation
2 = 8" (203 mm) Tubular spout
3 = 6" (152 mm) Tubular spout
8 = 4.5" (114 mm) Gooseneck spout
9 = 6" (152 mm) Gooseneck spout

Outlet
2 = Vandal resistant laminar outlet (VRLAM)
3 = Vandal resistant aerator (VR)
4 = Standard aerator outlet (STD)
5 = Vandal resistant spray outlet (VRS)
7 = Smooth end, laminar outlet (SELAM)

Handle
2 = Hooded blade
3 = Hooded lever
4 = Blade w/sanitary hood
5 = Wrist w/sanitary hood

LS = 120º Limited swing gooseneck
TI = Handle temperature indicators "H" (red), "C" (blue)
R* = Optional gooseneck spout dimensions:
R5 = 6" long, 13.25" high
R6 = 6" long, 14.9" high
R7 = 9" long, 14" high
S* = Optional swing spout dimensions:
S7 = 11" Tubular
S8 = 14" Tubular

CER-TECK® 27C4 with 8" Tubular Spout – 4" (102 mm) Hooded Blade Handle

Model	Flow	Price	Finish
27C4222	1.5 gpm (5.7 L/min) (VRLAM)	191.30	Chrome
27C4232	1.5 gpm (5.7 L/min) (VR)	180.75	Chrome
27C4242	1.5 gpm (5.7 L/min) (STD)	176.70	Chrome
27C4242-S7	1.5 gpm (5.7 L/min) (STD)	186.35	Chrome

- 2-hole 4" installation
- 8" long spout, swings 360°
- Cast body
- Vandal resistant handles
- Red/blue indicators
- 1/2" IPS shanks
- 1.75" max. deck thickness
- CER-TECK® cartridges
- **S*** = Optional swing spout dimensions:
  S7 = 11" Tubular
  S8 = 14" Tubular

CER-TECK® 27C4 with 8" Tubular Spout – 3" (76 mm) Hooded Lever Handle

Model	Flow	Price	Finish
27C4223	1.5 gpm (5.7 L/min) (VRLAM)	189.80	Chrome
27C4233	1.5 gpm (5.7 L/min) (VR)	179.25	Chrome
27C4243	1.5 gpm (5.7 L/min) (STD)	175.15	Chrome
27C4243-S8	1.5 gpm (5.7 L/min) (STD)	190.05	Chrome
27C4253	0.5 gpm (1.9 L/min) (VRS)	189.80	Chrome

- 2-hole 4" installation
- 8" long spout, swings 360°
- Cast body
- Vandal resistant handles
- Red/blue indicators
- 1/2" IPS shanks
- 1.75" max. deck thickness
- CER-TECK® cartridges
- **S*** = Optional swing spout dimensions:
  S7 = 11" Tubular
  S8 = 14" Tubular

CER-TECK® 27C4 with 8" Tubular Spout – 4" (102 mm) Blade Handle with Sanitary Hood

Model	Flow	Price	Finish
27C4224	1.5 gpm (5.7 L/min) (VRLAM)	211.50	Chrome
27C4234	1.5 gpm (5.7 L/min) (VR)	201.00	Chrome
27C4244	1.5 gpm (5.7 L/min) (STD)	196.90	Chrome
27C4254	0.5 gpm (1.9 L/min) (VRS)	211.50	Chrome

- 2-hole 4" installation
- 8" long spout, swings 360°
- Cast body
- Vandal resistant handles
- Red/blue indicators
- 1/2" IPS shanks
- 1.75" max. deck thickness
- CER-TECK® cartridges
- **S*** = Optional swing spout dimensions:
  S7 = 11" Tubular
  S8 = 14" Tubular

CER-TECK® 27C4 with 8" Tubular Spout – 6" (152 mm) Wrist Handle with Sanitary Hood

Model	Flow	Price	Finish
27C4235	1.5 gpm (5.7 L/min) (VR)	231.40	Chrome

- 2-hole 4" installation
- 8" long spout, swings 360°
- Cast body
- Vandal resistant handles
- Red/blue indicators
- 1/2" IPS shanks
- 1.75" max. deck thickness
- CER-TECK® cartridges

CER-TECK® 27C4 with 6" Tubular Spout – 4" (102 mm) Hooded Blade Handle

Model	Flow	Price	Finish
27C4332	1.5 gpm (5.7 L/min) (VR)	180.75	Chrome
27C4342	1.5 gpm (5.7 L/min) (STD)	176.70	Chrome

- 2-hole 4" installation
- 6" long spout, swings 360°
- Cast body
- Vandal resistant handles
- Red/blue indicators
- 1/2" IPS shanks
- 1.75" max. deck thickness
- CER-TECK® cartridges

CER-TECK® 27C4 with 6" Tubular Spout – 3" (76 mm) Hooded Lever Handle

Model	Flow	Price	Finish
27C4323	1.5 gpm (5.7 L/min) (VRLAM)	189.80	Chrome
27C4333	1.5 gpm (5.7 L/min) (VR)	179.25	Chrome
27C4343	1.5 gpm (5.7 L/min) (STD)	175.15	Chrome
27C4353	0.5 gpm (1.9 L/min) (VRS)	189.80	Chrome

- 2-hole 4" installation
- 6" long spout, swings 360°
- Cast body
- Vandal resistant handles
- Red/blue indicators
- 1/2" IPS shanks
- 1.75" max. deck thickness
- CER-TECK® cartridges

CER-TECK® 27C4 with 6" Tubular Spout – 4" (102 mm) Blade Handle with Sanitary Hood

Model	Flow	Price	Finish
27C4324	1.5 gpm (5.7 L/min) (VRLAM)	211.50	Chrome
27C4344	1.5 gpm (5.7 L/min) (STD)	196.90	Chrome

- 2-hole 4" installation
- 6" long spout, swings 360°
- Cast body
- Vandal resistant handles
- Red/blue indicators
- 1/2" IPS shanks
- 1.75" max. deck thickness
- CER-TECK® cartridges

CER-TECK® 27C4 with 4.5" Gooseneck Spout – 4" (102 mm) Hooded Blade Handle

Model	Flow	Price	Finish
27C4822	1.5 gpm (5.7 L/min) (VRLAM)	235.95	Chrome
27C4832	1.5 gpm (5.7 L/min) (VR)	225.45	Chrome
27C4842	1.5 gpm (5.7 L/min) (STD)	221.35	Chrome
27C4842-TI	1.5 gpm (5.7 L/min) (STD)	233.70	Chrome
27C4852	0.5 gpm (1.9 L/min) (VRS)	235.95	Chrome
Smooth End Gooseneck			
27C4872	1.0 gpm (3.8 L/min) (SELAM)	235.95	Chrome

- 2-hole 4" installation
- 4.5" long, 11.75" high spout
- Rigid/swivel gooseneck spout
- Cast body
- Vandal resistant handles
- Red/blue indicators
- 1/2" IPS shanks
- 1.75" max. deck thickness
- CER-TECK® cartridges

CER-TECK® 27C4 with 4.5" Gooseneck Spout – 3" (76 mm) Hooded Lever Handle

Model	Flow	Price	Finish
27C4823	1.5 gpm (5.7 L/min) (VRLAM)	234.50	Chrome
27C4833	1.5 gpm (5.7 L/min) (VR)	224.00	Chrome
27C4833-TI	1.5 gpm (5.7 L/min) (VR)	236.35	Chrome
27C4843	1.5 gpm (5.7 L/min) (STD)	219.90	Chrome
27C4843-TI	1.5 gpm (5.7 L/min) (STD)	232.25	Chrome
27C4853	0.5 gpm (1.9 L/min) (VRS)	234.50	Chrome
Smooth End Gooseneck			
27C4873	1.0 gpm (3.8 L/min) (SELAM)	234.50	Chrome

- 2-hole 4" installation
- 4.5" long, 11.75" high spout
- Rigid/swivel gooseneck spout
- Cast body
- Vandal resistant handles
- Red/blue indicators
- 1/2" IPS shanks
- 1.75" max. deck thickness
- CER-TECK® cartridges

CER-TECK® 27C4 with 4.5" Gooseneck Spout – 4" (102 mm) Blade Handle with Sanitary Hood

Model	Flow	Price	Finish
27C4824	1.5 gpm (5.7 L/min) (VRLAM)	256.20	Chrome
27C4834	1.5 gpm (5.7 L/min) (VR)	245.65	Chrome
27C4834-TI	1.5 gpm (5.7 L/min) (VR)	258.00	Chrome
27C4844	1.5 gpm (5.7 L/min) (STD)	241.65	Chrome
27C4844-TI	1.5 gpm (5.7 L/min) (STD)	253.95	Chrome
27C4854	0.5 gpm (1.9 L/min) (VRS)	256.20	Chrome
Smooth End Gooseneck			
27C4874	1.0 gpm (3.8 L/min) (SELAM)	256.20	Chrome
27C4874-TI	1.0 gpm (3.8 L/min) (SELAM)	268.55	Chrome

- 2-hole 4" installation
- 4.5" long, 11.75" high spout
- Rigid/swivel gooseneck spout
- Cast body
- Vandal resistant handles
- Red/blue indicators
- 1/2" IPS shanks
- 1.75" max. deck thickness
- CER-TECK® cartridges

CER-TECK® 27C4 with 4.5" Gooseneck Spout – 6" (152 mm) Wrist Handle with Sanitary Hood

Model	Flow	Price	Finish
27C4835	1.5 gpm (5.7 L/min) (VR)	276.10	Chrome
27C4845	1.5 gpm (5.7 L/min) (STD)	272.05	Chrome

- 2-hole 4" installation
- 4.5" long, 11.75" high spout
- Rigid/swivel gooseneck spout
- Cast body
- Vandal resistant handles
- Red/blue indicators
- 1/2" IPS shanks
- 1.75" max. deck thickness
- CER-TECK® cartridges

Sink Faucets

CER-TECK® 27C4 with 6" Gooseneck Spout – 4" (102 mm) Hooded Blade Handle

Model	Flow	Price	Finish
27C4922	1.5 gpm (5.7 L/min) (VRLAM)	235.95	Chrome
27C4922-LS-TI	1.5 gpm (5.7 L/min) (VRLAM)	279.55	Chrome
27C4922-R7	1.5 gpm (5.7 L/min) (VRLAM)	263.35	Chrome
27C4932	1.5 gpm (5.7 L/min) (VR)	225.45	Chrome
27C4932-R7	1.5 gpm (5.7 L/min) (VR)	252.85	Chrome
27C4942	1.5 gpm (5.7 L/min) (STD)	221.35	Chrome
27C4942-LS	1.5 gpm (5.7 L/min) (STD)	252.60	Chrome
27C4942-R6	1.5 gpm (5.7 L/min) (STD)	233.00	Chrome
27C4952	0.5 gpm (1.9 L/min) (VRS)	235.95	Chrome
27C4952-LS	0.5 gpm (1.9 L/min) (VRS)	267.20	Chrome
Smooth End Gooseneck			
27C4972	1.0 gpm (3.8 L/min) (SELAM)	235.95	Chrome

- 2-hole 4" installation
- 6" long, 11.7" high
- Rigid/swivel gooseneck spout
- Cast body
- Vandal resistant handles
- Red/blue indicators
- 1/2" IPS shanks
- 1.75" max. deck thickness
- CER-TECK® cartridges
- **R*** = Optional gooseneck spout dimensions:
  R5 = 6" long, 13.25" high
  R6 = 6" long, 14.9" high
  R7 = 9" long, 14" high

CER-TECK® 27C4 with 6" Gooseneck Spout – 3" (76 mm) Hooded Lever Handle

Model	Flow	Price	Finish
27C4923	1.5 gpm (5.7 L/min) (VRLAM)	234.50	Chrome
27C4933	1.5 gpm (5.7 L/min) (VR)	224.00	Chrome
27C4933-LS	1.5 gpm (5.7 L/min) (VR)	255.15	Chrome
27C4933-R7	1.5 gpm (5.7 L/min) (VR)	251.35	Chrome
27C4943	1.5 gpm (5.7 L/min) (STD)	219.90	Chrome
27C4943-R7	1.5 gpm (5.7 L/min) (STD)	247.30	Chrome
27C4953	0.5 gpm (1.9 L/min) (VRS)	234.50	Chrome
Smooth End Gooseneck			
27C4973-TI	1.0 gpm (3.8 L/min) (SELAM)	246.85	Chrome

- 2-hole 4" installation
- 6" long, 11.7" high spout
- Rigid/swivel gooseneck spout
- Cast body
- Vandal resistant handles
- Red/blue indicators
- 1/2" IPS shanks
- 1.75" max. deck thickness
- CER-TECK® cartridges
- **R*** = Optional gooseneck spout dimensions:
  R5 = 6" long, 13.25" high
  R6 = 6" long, 14.9" high
  R7 = 9" long, 14" high

Sink Faucets

CER-TECK® 27C4 with 6" Gooseneck Spout – 4" (102 mm) Blade Handle with Sanitary Hood

Model	Flow	Price	Finish
27C4924	1.5 gpm (5.7 L/min) (VRLAM)	256.20	Chrome
27C4924-LS	1.5 gpm (5.7 L/min) (VRLAM)	287.40	Chrome
27C4924-R5	1.5 gpm (5.7 L/min) (VRLAM)	263.95	Chrome
27C4924-R7	1.5 gpm (5.7 L/min) (VRLAM)	283.65	Chrome
27C4924-TI	1.5 gpm (5.7 L/min) (VRLAM)	268.55	Chrome
27C4934	1.5 gpm (5.7 L/min) (VR)	245.65	Chrome
27C4934-LS	1.5 gpm (5.7 L/min) (VR)	276.90	Chrome
27C4934-LS-TI	1.5 gpm (5.7 L/min) (VR)	289.25	Chrome
27C4934-R7	1.5 gpm (5.7 L/min) (VR)	273.10	Chrome
27C4934-TI	1.5 gpm (5.7 L/min) (VR)	245.65	Chrome
27C4944	1.5 gpm (5.7 L/min) (STD)	241.65	Chrome
27C4944-LS	1.5 gpm (5.7 L/min) (STD)	272.80	Chrome
27C4944-LS-TI	1.5 gpm (5.7 L/min) (STD)	285.15	Chrome
27C4944-R5	1.5 gpm (5.7 L/min) (STD)	249.35	Chrome
27C4944-R7	1.5 gpm (5.7 L/min) (STD)	269.00	Chrome
27C4944-TI	1.5 gpm (5.7 L/min) (STD)	253.95	Chrome
27C4954	0.5 gpm (1.9 L/min) (VRS)	256.20	Chrome
27C4954-LS-TI	0.5 gpm (1.9 L/min) (VRS)	299.75	Chrome
27C4954-R7	0.5 gpm (1.9 L/min) (VRS)	283.65	Chrome
Smooth End Gooseneck			
27C4974	1.0 gpm (3.8 L/min) (SELAM)	256.20	Chrome
27C4974-R7	1.0 gpm (3.8 L/min) (SELAM)	283.65	Chrome
27C4974-TI	1.0 gpm (3.8 L/min) (SELAM)	268.55	Chrome

- 2-hole 4" installation
- 6" long, 11.7" high spout
- Rigid/swivel gooseneck spout
- Cast body
- Vandal resistant handles
- Red/blue indicators
- 1/2" IPS shanks
- 1.75" max. deck thickness
- CER-TECK® cartridges
- **R*** = Optional gooseneck spout dimensions:
  R5 = 6" long, 13.25" high
  R6 = 6" long, 14.9" high
  R7 = 9" long, 14" high

CER-TECK® 27C4 with 6" Gooseneck Spout – 6" (152 mm) Wrist Handle with Sanitary Hood

Model	Flow	Price	Finish
27C4925	1.5 gpm (5.7 L/min) (VRLAM)	286.60	Chrome
27C4925-R7	1.5 gpm (5.7 L/min) (VRLAM)	314.05	Chrome
27C4955	0.5 gpm (1.9 L/min) (VRS)	286.60	Chrome
Smooth End Gooseneck			
27C4975	1.0 gpm (3.8 L/min) (SELAM)	272.95	Chrome

- 2-hole 4" installation
- 6" long, 11.7" high spout
- Rigid/swivel gooseneck spout
- Cast body
- Vandal resistant handles
- Red/blue indicators
- 1/2" IPS shanks
- 1.75" max. deck thickness
- CER-TECK® cartridges
- **R*** = Optional gooseneck spout dimensions:
  R5 = 6" long, 13.25" high
  R6 = 6" long, 14.9" high
  R7 = 9" long, 14" high

MODEL NUMBER EXAMPLE:
Configurations vary, see below for availability.

2 7 C 6 3 3

6 = Gooseneck spout

Outlet
3 = Vandal resistant aerator (VR)
4 = Standard aerator outlet (STD)
5 = Vandal resistant spray outlet (VRS)

Handle
3 = Hooded lever
8 = Self-closing hooded lever

CER-TECK® 27C6 with 4.5" Gooseneck Spout – 3" (76 mm) Hooded Lever Handle

Model	Flow	Price	Finish
27C633	1.5 gpm (5.7 L/min) (VR)	202.40	Chrome
27C643	1.5 gpm (5.7 L/min) (STD)	198.30	Chrome
27C653	0.5 gpm (1.9 L/min) (VRS)	212.95	Chrome
Self-Closing Handle			
27C638	1.5 gpm (5.7 L/min) (VR)	219.20	Chrome
27C648	1.5 gpm (5.7 L/min) (STD)	215.15	Chrome
27C658	0.5 gpm (1.9 L/min) (VRS)	229.75	Chrome

- 1-hole installation
- Cast body
- 4.5" long, 14.5" high
- Rigid/swivel gooseneck spout
- Vandal resistant ADA handle
- Red/blue indicators
- 1.25" max. deck thickness
- CER-TECK® cartridges

MODEL NUMBER EXAMPLE:
Configurations vary, see below for availability.

28C2 3 8 3 - AC

Variation
0 = 5.5" (140 mm) plain spout*
3 = 10.5" (267 mm) spout with top/bottom brace*

*Distance from wall to spout outlet with spout end vacuum breaker

Outlet
6 = Spout end vacuum breaker
8 = Body mounted vacuum breaker

Handle
3 = Hooded lever
4 = Blade w/sanitary hood
5 = Wrist w/sanitary hood

AC = 5.5" to 10.5" adjustable centers

CER-TECK® 28C2 with 5.5" Plain Spout – 3" (76 mm) Hooded Lever Handle*

Model	Flow	Price	Finish
Spout End Vacuum Breaker			
28C2063	4.0 gpm (15.1 L/min)	379.20	Chrome
Body Mounted Vacuum Breaker			
28C2083	4.0 gpm (15.1 L/min)	389.05	Chrome

- Wall installation - 8" centers
- Integral check stops
- Cast body
- Vandal resistant handles
- Red/blue indicators
- Plain spout
- Pail hook
- Garden hose end outlet
- CER-TECK® cartridges
- Not for potable water

CER-TECK® 28C2 with 10.5" Spout with Top/Bottom Brace – 3" (76 mm) Hooded Lever Handle*

Model	Flow	Price	Finish
Spout End Vacuum Breaker			
28C2363	4.0 gpm (15.1 L/min)	400.20	Chrome
Body Mounted Vacuum Breaker			
28C2383	4.0 gpm (15.1 L/min)	410.05	Chrome
28C2383-AC	4.0 gpm (15.1 L/min	492.30	Chrome

- Wall installation - 8" centers
- Integral check stops
- Cast body
- Vandal resistant handles
- Red/blue indicators
- Spout with top/bottom brace
- Pail hook
- Garden hose end outlet
- CER-TECK® cartridges
- Not for potable water

CER-TECK® 28C2 with 10.5" Spout with Top/Bottom Brace – 4" (102 mm) Blade Handle with Sanitary Hood*

Model	Flow	Price	Finish
Spout End Vacuum Breaker			
28C2364	4.0 gpm (15.1 L/min)	422.35	Chrome
Body Mounted Vacuum Breaker			
28C2384	4.0 gpm (15.1 L/min)	432.20	Chrome
28C2384-AC	4.0 gpm (15.1 L/min)	514.40	Chrome

- Wall installation - 8" centers
- Integral check stops
- Cast body
- Vandal resistant handles
- Red/blue indicators
- Spout with top/bottom brace
- Pail hook
- Garden hose end outlet
- CER-TECK® cartridges
- Not for potable water

CER-TECK® 28C2 with 10.5" Spout with Top/Bottom Brace – 6" (152 mm) Wrist Handle with Sanitary Hood*

Model	Flow	Price	Finish
Body Mounted Vacuum Breaker			
28C2385	4.0 gpm (15.1 L/min)	463.25	Chrome

- Wall installation - 8" centers
- Integral check stops
- Cast body
- Vandal resistant handles
- Red/blue indicators
- Spout with top/bottom brace
- Pail hook
- Garden hose end outlet
- CER-TECK® cartridges
- Not for potable water

*Distance from wall to spout outlet with spout end vacuum breaker.

Mop Holder for 28C Wallmount Service Sink Faucets

Model	Flow	Price	Finish
28T910	N/A	75.10	Stainless Steel

- Stainless steel mop holder
- 3 spring loaded rubber grip holders

48" Hose and Hanger for 28C Wallmount Service Sink Faucets

Model	Flow	Price	Finish
28T911	N/A	41.70	Stainless Steel

- 48" hose and stainless steel hanger

MODEL NUMBER EXAMPLE:
Configurations vary, see below for availability.

28C4443-AC

Variation
2 = 8" (203 mm) tubular spout
4 = 11" (279 mm) tubular spout
9 = 6" (152 mm) gooseneck spout

Outlet
2 = Vandal resistant laminar outlet (VRLAM)
3 = Vandal resistant aerator (VR)
4 = Standard aerator outlet (STD)

Handle
3 = Hooded lever
4 = Blade w/sanitary hood

AC = 5.5" to 10.5" adjustable centers
R* = Optional gooseneck spout dimensions:
R2 = 4.5" long
R7 = 9" long
S* = Optional swing spout dimensions:
S3 = 6" Tubular
S8 = 14" Tubular

CER-TECK® 28C4 with 8" Tubular Spout – 3" (76 mm) Hooded Lever Handle

Model		Flow	Price	Finish
28C4233	♿	1.5 gpm (5.7 L/min) (VR)	288.75	Chrome
28C4233-S3	♿	1.5 gpm (5.7 L/min) (VR)	294.20	Chrome
28C4233-S8	♿	1.5 gpm (5.7 L/min) (VR)	303.95	Chrome
28C4243	♿	1.5 gpm (5.7 L/min) (STD)	284.65	Chrome
28C4243-AC	♿	1.5 gpm (5.7 L/min) (STD)	366.90	Chrome
28C4243-S8	♿	1.5 gpm (5.7 L/min) (STD)	299.80	Chrome

- Wall installation - 8" centers
- 8" long spout, swings 360°
- Cast body
- Vandal resistant handles
- Red/blue indicators
- LESS Integral Stops
- CER-TECK® cartridges
- For commercial use only
- **S*** = Optional swing spout dimensions:
  S3 = 6" Tubular
  S8 = 14" Tubular

CER-TECK® 28C4 with 8" Tubular Spout – 4" (102 mm) Blade Handle with Sanitary Hood

Model		Flow	Price	Finish
28C4224	♿	1.5 gpm (5.7 L/min) (VRLAM)	321.65	Chrome
28C4234	♿	1.5 gpm (5.7 L/min) (VR)	310.95	Chrome
28C4244	♿	1.5 gpm (5.7 L/min) (STD)	306.80	Chrome

- Wall installation - 8" centers
- 8" long spout, swings 360°
- Cast body
- Vandal resistant handles
- Red/blue indicators
- LESS Integral Stops
- CER-TECK® cartridges
- For commercial use only

CER-TECK® 28C4 with 11" Tubular Spout – 3" (76 mm) Hooded Lever Handle

Model		Flow	Price	Finish
28C4423	♿	1.5 gpm (5.7 L/min) (VRLAM)	304.50	Chrome
28C4433	♿	1.5 gpm (5.7 L/min) (VR)	293.80	Chrome
28C4443	♿	1.5 gpm (5.7 L/min) (STD)	289.60	Chrome
28C4443-AC	♿	1.5 gpm (5.7 L/min) (STD)	371.90	Chrome

- Wall installation - 8" centers
- 11" long spout, swings 360°
- Cast body
- Vandal resistant handles
- Red/blue indicators
- LESS Integral Stops
- CER-TECK® cartridges
- For commercial use only

CER-TECK® 28C4 with 11" Tubular Spout – 4" (102 mm) Blade Handle with Sanitary Hood

Model		Flow	Price	Finish
28C4424	♿	1.5 gpm (5.7 L/min) (VRLAM)	326.65	Chrome
28C4434	♿	1.5 gpm (5.7 L/min) (VR)	315.90	Chrome
28C4444	♿	1.5 gpm (5.7 L/min) (STD)	311.75	Chrome

- Wall installation - 8" centers
- 11" long spout, swings 360°
- Cast body
- Vandal resistant handles
- Red/blue indicators
- LESS Integral Stops
- CER-TECK® cartridges
- For commercial use only

28C4 Wallmount Sink Faucets with 8" Centers and Swing Spout – Less Integral Stops

CER-TECK® 28C4 with 6" Gooseneck Spout – 3" (76 mm) Hooded Lever Handle

Model		Flow	Price	Finish
28C4933	♿	1.5 gpm (5.7 L/min) (VR)	320.65	Chrome
28C4933-R7	♿	1.5 gpm (5.7 L/min) (VR)	348.55	Chrome
28C4943	♿	1.5 gpm (5.7 L/min) (STD)	316.50	Chrome
28C4943-R2	♿	1.5 gpm (5.7 L/min) (STD)	322.70	Chrome

- Wall installation – 8" centers
- 6" long spout, swings 360°
- Cast body
- Vandal resistant handles
- Red/blue indicators
- LESS Integral Stops
- CER-TECK® cartridges
- For commercial use only
- **R*** = Optional gooseneck spout dimensions:
  R2 = 4.5" long
  R7 = 9" long

CER-TECK® 28C4 with 6" Gooseneck Spout – 4" (102 mm) Blade Handle with Sanitary Hood

Model		Flow	Price	Finish
28C4924	♿	1.5 gpm (5.7 L/min) (VRLAM)	353.50	Chrome
28C4934	♿	1.5 gpm (5.7 L/min) (VR)	342.80	Chrome
28C4934-AC-R2	♿	1.5 gpm (5.7 L/min) (VR)	431.20	Chrome
28C4934-R2	♿	1.5 gpm (5.7 L/min) (VR)	348.95	Chrome
28C4934-R7	♿	1.5 gpm (5.7 L/min) (VR)	370.65	Chrome
28C4944	♿	1.5 gpm (5.7 L/min) (STD)	338.60	Chrome

- Wall installation – 8" centers
- 6" long spout, swings 360°
- Cast body
- Vandal resistant handles
- Red/blue indicators
- LESS Integral Stops
- CER-TECK® cartridges
- For commercial use only
- **R*** = Optional gooseneck spout dimensions:
  R2 = 4.5" long
  R7 = 9" long

MODEL NUMBER EXAMPLE:
Configurations vary, see below for availability.

28C6933-AC

Variation
2 = 8" (203 mm) tubular spout
4 = 11" (279 mm) tubular spout
9 = 6" (152 mm) gooseneck spout

Outlet
2 = Vandal resistant laminar outlet (VRLAM)
3 = Vandal resistant aerator (VR)
4 = Standard aerator outlet (STD)

Handle
3 = Hooded lever
4 = Blade w/sanitary hood

AC = 5.5" to 10.5" adjustable centers
R* = Optional gooseneck spout dimensions: R7 = 9" long
S* = Optional swing spout dimensions: S8 = 14" tubular

CER-TECK® 28C6 with 8" Tubular Spout – 3" (76 mm) Hooded Lever Handle

Model		Flow	Price	Finish
28C6223	♿	1.5 gpm (5.7 L/min) (VRLAM)	332.50	Chrome
28C6233	♿	1.5 gpm (5.7 L/min) (VR)	321.75	Chrome
28C6243	♿	1.5 gpm (5.7 L/min) (STD)	317.60	Chrome

- Wall installation - 8" centers
- 8" long spout, swings 360°
- Cast body
- Vandal resistant handles
- Red/blue indicators
- WITH integral check stops
- CER-TECK® cartridges
- For commercial use only

CER-TECK® 28C6 with 8" Tubular Spout – 4" (102 mm) Blade Handle with Sanitary Hood

Model		Flow	Price	Finish
28C6224	♿	1.5 gpm (5.7 L/min) (VRLAM)	354.60	Chrome
28C6224-S8	♿	1.5 gpm (5.7 L/min) (VRLAM)	369.80	Chrome
28C6234	♿	1.5 gpm (5.7 L/min) (VR)	343.90	Chrome
28C6244	♿	1.5 gpm (5.7 L/min) (STD)	339.75	Chrome

- Wall installation - 8" centers
- 8" long spout, swings 360°
- Cast body
- Vandal resistant handles
- Red/blue indicators
- WITH integral check stops
- CER-TECK® cartridges
- For commercial use only
- **S*** = Optional swing spout dimensions: S8 = 14" tubular

CER-TECK® 28C6 with 11" Tubular Spout – 3" (76 mm) Hooded Lever Handle

Model		Flow	Price	Finish
28C6423	♿	1.5 gpm (5.7 L/min) (VRLAM)	337.50	Chrome
28C6433	♿	1.5 gpm (5.7 L/min) (VR)	326.80	Chrome
28C6443	♿	1.5 gpm (5.7 L/min) (STD)	322.60	Chrome

- Wall installation - 8" centers
- 11" long spout, swings 360°
- Cast body
- Vandal resistant handles
- Red/blue indicators
- WITH integral check stops
- CER-TECK® cartridges
- For commercial use only

CER-TECK® 28C6 with 11" Tubular Spout – 4" (102 mm) Blade Handle with Sanitary Hood

Model		Flow	Price	Finish
28C6424	♿	1.5 gpm (5.7 L/min) (VRLAM)	359.65	Chrome
28C6434	♿	1.5 gpm (5.7 L/min) (VR)	348.90	Chrome
28C6444	♿	1.5 gpm (5.7 L/min) (STD)	344.75	Chrome

- Wall installation - 8" centers
- 11" long spout, swings 360°
- Cast body
- Vandal resistant handles
- Red/blue indicators
- WITH integral check stops
- CER-TECK® cartridges
- For commercial use only

Sink Faucets

CER-TECK® 28C6 with 6" Gooseneck Spout – 3" (76 mm) Hooded Lever Handle

Model		Flow	Price	Finish
28C6933	♿	1.5 gpm (5.7 L/min) (VR)	353.60	Chrome
28C6933-AC	♿	1.5 gpm (5.7 L/min) (VR)	435.90	Chrome
28C6933-R7	♿	1.5 gpm (5.7 L/min) (VR)	381.55	Chrome
28C6943	♿	1.5 gpm (5.7 L/min) (STD)	349.45	Chrome

- Wall installation - 8" centers
- 6" long spout, swings 360°
- Cast body
- Vandal resistant handles
- Red/blue indicators
- WITH integral check stops
- CER-TECK® cartridges
- For commercial use only
- **R*** = Optional gooseneck spout dimensions: R7 = 9" long

CER-TECK® 28C6 with 6" Gooseneck Spout – 4" (102 mm) Blade Handle with Sanitary Hood

Model		Flow	Price	Finish
28C6924	♿	1.5 gpm (5.7 L/min) (VRLAM)	386.50	Chrome
28C6934	♿	1.5 gpm (5.7 L/min) (VR)	375.75	Chrome
28C6944	♿	1.5 gpm (5.7 L/min) (STD)	371.55	Chrome

- Wall installation - 8" centers
- 6" long spout, swings 360°
- Cast body
- Vandal resistant handles
- Red/blue indicators
- WITH integral check stops
- CER-TECK® cartridges
- For commercial use only

Sink Faucets

MODEL NUMBER EXAMPLE:
Configurations vary, see below for availability.

28C8183-AC

Variation
0 = 5.5" (140 mm) plain spout*
1 = 8" (203 mm) spout with top/bottom brace*

*Distance from wall to spout outlet with spout end vacuum breaker

Outlet
6 = Spout end vacuum breaker
7 = Spout end vacuum breaker w/hose and hanger
8 = Body mounted vacuum breaker

Handle
3 = Hooded lever

AC = 5.5" to 10.5" adjustable centers

CER-TECK® 28C8 with 5.5" Plain Spout – Rough Chrome-Plated – 3" (76 mm) Hooded Lever Handle*

Model	Flow	Price	Finish
Spout End Vacuum Breaker			
28C8063	4.0 gpm (15.1 L/min)	361.35	Rough Chrome Plated
Spout End Vacuum Breaker with Hose and Hanger			
28C8073	4.0 gpm (15.1 L/min)	392.15	Rough Chrome Plated
Body Mounted Vacuum Breaker			
28C8083	4.0 gpm (15.1 L/min)	371.20	Rough Chrome Plated

- Wall installation – 8" centers
- Rigid spout
- Integral check stops
- Cast body
- Vandal resistant handles
- Red/blue indicators
- Plain spout
- Pail hook
- Garden hose end outlet
- CER-TECK® cartridges
- Not for potable water

CER-TECK® 28C8 with 8" Spout with Top/Bottom Brace – Rough Chrome-Plated – 3" (76 mm) Hooded Lever Handle*

Model	Flow	Price	Finish
Spout End Vacuum Breaker			
28C8163	4.0 gpm (15.1 L/min)	382.35	Rough Chrome Plated
Spout End Vacuum Breaker with Hose and Hanger			
28C8173	4.0 gpm (15.1 L/min)	413.15	Rough Chrome Plated
Body Mounted Vacuum Breaker			
28C8183	4.0 gpm (15.1 L/min)	392.20	Rough Chrome Plated
28C8183-AC	4.0 gpm (15.1 L/min)	474.45	Rough Chrome Plated

- Wall installation – 8" centers
- Rigid spout
- Integral check stops
- Cast body
- Vandal resistant handles
- Red/blue indicators
- Spout with top/bottom brace
- Pail hook
- Garden hose end outlet
- CER-TECK® cartridges
- Not for potable water

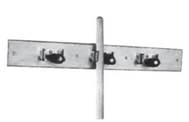

Mop Holder for 28C Wallmount Service Sink Faucets

Model	Flow	Price	Finish
28T910	N/A	75.10	Stainless Steel

- Stainless steel mop holder
- 3 spring loaded rubber grip holders

48" Hose and Hanger for 28C Wallmount Service Sink Faucets

Model	Flow	Price	Finish
28T911	N/A	41.70	Stainless Steel

- 48" hose and stainless steel hanger

*Distance from wall to spout outlet with spout end vacuum breaker.

28T9 Service Sink Faucet – Rough Chrome-Plated – Cross Handles

Model	Flow	Price	Finish
28T9	4.0 gpm (15.1 L/min)	186.20	Rough Chrome Plated
28T9-AC	4.0 gpm (15.1 L/min)	216.65	Rough Chrome Plated

- Wall installation - 8" centers
- 9.5" long vacuum breaker spout
- Rigid spout with top brace
- Pail hook
- Integral stops
- Cast body
- Cross handles
- Red/blue indicators
- Hose thread outlet
- in-line vacuum breaker
- Heavy duty cartridges
- AC = adjustable centers 5.5 - 10.5"
- Not for potable water

28C9LH Service Sink Faucet – Rough Chrome-Plated – 4" (102 mm) Lever Handles

Model	Flow	Price	Finish
28C9LH	4.0 gpm (15.1 L/min)	233.90	Rough Chrome Plated
28C9LH-AC	4.0 gpm (15.1 L/min)	264.35	Rough Chrome Plated

- Wall installation - 8" centers
- 9.5" long vacuum breaker spout
- Rigid spout with top brace
- Pail hook
- Integral stops
- Cast body
- 4" (102 mm) metal lever handles
- Red/blue indicators
- Hose thread outlet
- In-line vacuum breaker
- 1/4 turn ceramic cartridges
- AC = adjustable centers 5.5 - 10.5"
- Not for potable water

Mop Holder for 28C Wallmount Service Sink Faucets

Model	Flow	Price	Finish
28T910	N/A	75.10	Stainless Steel

- Stainless steel mop holder
- 3 spring loaded rubber grip holders

48" Hose and Hanger for 28C Wallmount Service Sink Faucets

Model	Flow	Price	Finish
28T911	N/A	41.70	Stainless Steel

- 48" hose and stainless steel hanger

Grid Strainer with Overflow Holes

Model	Flow	Price	Finish
33T260	N/A	23.30	Chrome

- 1-1/4" grid strainer
- Cast brass body
- Overflow holes

Grid Strainer – Less Overflow Holes

Model	Flow	Price	Finish
33T260-1	N/A	27.45	Chrome

- 1-1/4" grid strainer
- Cast brass body
- Less overflow holes

Grid Strainer with Drain Cover – Less Overflow Holes

Model	Flow	Price	Finish
33T260-1DC	N/A	73.05	Chrome

- 1-1/4" grid strainer with drain cover
- Cast brass body
- Less overflow holes

Offset Grid Strainer with Overflow Holes

Model		Flow	Price	Finish
33T290	♿	N/A	43.75	Chrome

- 1-1/4" offset grid strainer
- Cast brass body
- Overflow holes

Offset Grid Strainer – Less Overflow Holes

Model		Flow	Price	Finish
33T290-1	♿	N/A	48.00	Chrome

- 1-1/4" offset grid strainer
- Cast brass body
- Less overflow holes

Offset Grid Strainer with Drain Cover – Less Overflow Holes

Model		Flow	Price	Finish
33T290-1DC	♿	N/A	93.00	Chrome

- 1-1/4" offset grid strainer with drain cover
  Cast brass body
- Less overflow holes

Drainage

Offset Grid Strainer with Overflow Holes and Plug and Chain

Model		Flow	Price	Finish
33T295	♿	N/A	48.00	Chrome

- 1-1/4" offset grid strainer with plug and chain
- Cast brass body
- Overflow holes

Cast P Trap Less Cleanout

Model	Flow	Price	Finish
33T301	N/A	50.75	Chrome

- 1-1/4" cast P trap
- Adjustable
- Less cleanout

Cast P Trap With Cleanout

Model	Flow	Price	Finish
33T311	N/A	52.10	Chrome

- 1-1/4" cast P trap
- Adjustable
- With cleanout

Cast P Trap With Cleanout

Model	Flow	Price	Finish
33T360	N/A	64.40	Chrome

- 1-1/2" cast P trap
- Adjustable
- With cleanout

Drainage

MODEL NUMBER EXAMPLE:
Configurations vary, see below for availability.

54T53 22A-R4

Variation
3 = Wall hung double foot pedal valve
4 = Floor mounted double foot pedal valve

Spout
0 = No spout, valve ONLY
2 = Wallmount gooseneck
3 = Deckmount gooseneck

Outlet
0 = No outlet, valve ONLY
2 = Vandal resistant laminar outlet (VRLAM)
4 = Standard aerator outlet (STD)
7 = Smooth end, laminar outlet (SELAM)

R* = Optional gooseneck spout dimensions:
R6 = Deckmount gooseneck – 6" long, 15.25" high

Wall Hung Double Pedal Valve with Inlet/Outlet Stops

Model	Flow	Price	Finish
Valve Only			
54T5300A	N/A	582.85	Chrome
Wallmount Gooseneck (4.5" long)			
54T5322A	1.5 gpm (5.7 L/min) (VRLAM)	720.50	Chrome
54T5324A	1.5 gpm (5.7 L/min) (STD)	705.90	Chrome
Wallmount Gooseneck (4.5" long) – Smooth End			
54T5327A	1.0 gpm (3.8 L/min) (SELAM)	720.50	Chrome
Deckmount Gooseneck (4.5" long, 12.2" high)			
54T5332A	1.5 gpm (5.7 L/min) (VRLAM)	689.35	Chrome
54T5334A	1.5 gpm (5.7 L/min) (STD)	674.70	Chrome
Deckmount Gooseneck (4.5" long, 12.2" high) – Smooth End			
54T5337A	1.0 gpm (3.8 L/min) (SELAM)	689.35	Chrome

- Wallmount self-close foot pedal valve
- Double foot pedal
- Wall flanges
- Integral inlet/outlet stops
- For commercial use only
- **R*** = Optional gooseneck spout dimensions:
  R6 = Deckmount gooseneck – 6" long, 15.25" high

Floor Mounted Double Pedal Valve

Model	Flow	Price	Finish
Valve Only			
54T5400A	N/A	351.20	Chrome
Deckmount Gooseneck (4.5" long, 12.2" high)			
54T5432A	1.5 gpm (5.7 L/min) (VRLAM)	457.70	Chrome
54T5434A	1.5 gpm (5.7 L/min) (STD)	443.05	Chrome
Deckmount Gooseneck (4.5" long, 12.2" high) – Smooth End			
54T5437A	1.0 gpm (3.8 L/min) (SELAM)	457.70	Chrome
Deckmount Gooseneck (6" long, 15.25" high)			
54T5432A-R6	1.5 gpm (5.7 L/min) (VRLAM)	469.30	Chrome

- Floor mounted self close foot pedal valve
- Double foot pedal
- No stops
- For commercial use only
- **R*** = Optional gooseneck spout dimensions:
  R6 = Deckmount gooseneck – 6" long, 15.25" high

DELTA COMMERCIAL TECHNICAL SERVICE 1-877-509-2680
ONLINE CATALOGS: www.deltacommercialfaucets.com (Core products ONLY)
www.specselect.com (Complete Product Offering & Part Numbering System)

MODEL NUMBER EXAMPLE:
Configurations vary, see below for availability.

55C15 83-S8

Variation
2 = 8" (203 mm) Deckmount
3 = 4" (102 mm) Deckmount
5 = 8" (203 mm) Wallmount

Outlet
1 = Spray with spring loaded S/S hose, auto shut-off
8 = Same as #1 outlet, but with Add-on faucet

Handle
3 = 3" (76 mm) Hooded lever

S* = Optional swing spout dimensions:
S7 = 11" Tubular
S8 = 14" Tubular

CER-TECK® 55C Deckmount Pre-Rinse Faucet – 3" (76 mm) Hooded Lever Handles

Model	Flow	Price	Finish
8" (203 mm) Centers			
55C1213	1.05 gpm (4.0 L/min)	680.00	Chrome
8" (203 mm) Centers with Add-On Faucet			
55C1283	1.05 gpm (4.0 L/min)	849.80	Chrome
55C1283-S8	1.05 gpm (4.0 L/min)	864.70	Chrome
4" (102 mm) Centers			
55C1313	1.05 gpm (4.0 L/min)	609.35	Chrome
4" (102 mm) Centers with Add-On Faucet			
55C1383	1.05 gpm (4.0 L/min)	779.10	Chrome

- 2-hole 4" installation OR 3-hole 8" installation
- Cast body
- Vandal resistant handles
- Red/blue indicators
- 1/2" IPS shanks
- Inlet tails to prevent crossflow
- High pressure hose
- Stainless steel hose shield
- 12" wall bracket
- Insulated spray head w/hook
- Add-on faucet: 1.5 gpm (5.7 L/min)
- 1.75" max. deck thickness
- CER-TECK® cartridges
- For commercial use only
- **S*** = Optional swing spout dimensions:
  S7 = 11" Tubular
  S8 = 14" Tubular

CER-TECK® 55C Wallmount Pre-Rinse Faucet – 3" (76 mm) Hooded Lever Handles

Model	Flow	Price	Finish
55C1513	1.05 gpm (4.0 L/min)	717.00	Chrome
With Add-On Faucet			
55C1583	1.05 gpm (4.0 L/min)	886.80	Chrome
55C1583-S7	1.05 gpm (4.0 L/min)	896.50	Chrome
55C1583-S8	1.05 gpm (4.0 L/min)	901.65	Chrome

- Wall installation - 8" centers
- Cast body
- Vandal resistant handles
- Red/blue indicators
- High pressure hose
- Stainless steel hose shield
- Integral check stops
- 12" wall bracket, thin wall kit
- Insulated spray head w/hook
- Add-on faucet: 1.5 gpm (5.7 L/min)
- CER-TECK® cartridges
- For commercial use only
- **S*** = Optional swing spout dimensions:
  S7 = 11" Tubular
  S8 = 14" Tubular

TUF-TECK® Wallmount Pre-Rinse Faucet – 3" (76 mm) Hooded Lever Handles

Model	Flow	Price	Finish
55P1513	1.05 gpm (4.0 L/min)	561.30	Chrome

- 8" wallmount pre-rinse
- Less wall bracket
- Less thin wall kit
- Less water/energy spray plate
- TUF-TECK® cartridges
- For commercial use only

Add-On Faucet – 3" (76 mm) Hooded Lever Handle

Model	Flow	Price	Finish
55C1090	1.5 gpm (5.7 L/min)	184.65	Chrome

- Add-on faucet for use with pre-rinse faucet
- 8" tubular spout
- For commercial use only

Wall Bracket

Model	Flow	Price	Finish
55P1000	N/A	54.45	Chrome

- 0 - 12" wall bracket ONLY

DELTA COMMERCIAL TECHNICAL SERVICE 1-877-509-2680
ONLINE CATALOGS: www.deltacommercialfaucets.com (Core products ONLY)
www.specselect.com (Complete Product Offering & Part Numbering System)

Push-Button Metering Faucet – Single Hole

Model	Flow	Price	Finish
87T104	0.5 gpm (1.9 L/min)	159.60	Chrome
87T904	0.35 gpm (1.3 L/min)	159.60	Chrome
With Mixing Tee			
87T110	0.5 gpm (1.9 L/min)	195.90	Chrome
87T910	0.35 gpm (1.3 L/min)	195.90	Chrome

- 1-hole installation
- Cast brass body
- Vandal resistant push button
- Metering, slow-close push button
- 2.5" max deck thickness
- Vandal resistant spray outlet

ADA Lever Handle Metering Faucet – Single Hole

Model	Flow	Price	Finish
87T105	0.5 gpm (1.9 L/min)	170.75	Chrome
87T905	0.35 gpm (1.3 L/min)	170.75	Chrome
With Mixing Tee			
87T111	0.5 gpm (1.9 L/min)	207.70	Chrome
87T911	0.35 gpm (1.3 L/min)	207.70	Chrome

- 1-hole installation
- Cast brass body
- Vandal resistant ADA lever handle
- Metering, slow-close lever
- 2.5" max deck thickness
- Vandal resistant spray outlet

ADA Lever Handle Metering Faucet – 4" Cast Centerset

Model	Flow	Price	Finish
86T1153	0.5 gpm (1.9 L/min)	283.25	Chrome
With Open Grid Strainer			
86T1053	0.5 gpm (1.9 L/min)	301.00	Chrome
86T1093	0.35 gpm (1.3 L/min)	301.00	Chrome

- 2-hole 4" installation
- Cast brass body
- Vandal resistant ADA lever handle
- Metering, slow-close lever
- Red/blue indicators
- 2.38" max deck thickness
- Vandal resistant spray outlet

Push-Button Metering Faucet – Single Hole

Model	Flow	Price	Finish
86T1104	0.5 gpm (1.9 L/min)	158.20	Chrome
86T1194	0.35 gpm (1.3 L/min)	158.20	Chrome
With 86T151 Coverplate			
86T0104	0.5 gpm (1.9 L/min)	180.85	Chrome
86T0194	0.35 gpm (1.3 L/min)	180.85	Chrome

- 1-hole installation
- Cast brass body
- Vandal resistant push button
- Metering, slow-close, push button
- 1.13" max deck thickness
- Vandal resistant spray outlet

Coverplate for Field Conversion

Model	Flow	Price	Finish
86T151	N/A	47.45	Chrome

- 4" coverplate
- For use with 86T1104 and 86T1194

Coverplate for Field Conversion

Model	Flow	Price	Finish
87T151	N/A	48.40	Chrome

- 4" coverplate
- For use with 87T series metering faucets

Washdown Urinal Valve

Model	Flow	Price	Finish
Back Inlet			
86T502	0.5 gpf (1.9 Lpf)	146.25	Chrome
Top Inlet			
86T503	0.5 gpf (1.9 Lpf)	146.25	Chrome
Back Inlet with Stop			
86T505	0.5 gpf (1.9 Lpf)	175.85	Chrome

- Cast body urinal valve
- For washdown urinal only
- Vandal resistant handle
- Metering, slow close lever style
- For 3/4" IP spud
- 1/2" universal FIP/copper sweat inlet
- Factory set flow rate, field adjustable
- **Installation Warning:** Model shown must be installed on a fixture providing sufficient air gap protection against backflow

Accessories for Field Conversion

Model	Flow	Price	Finish
86T610	N/A	73.70	Chrome

- 3/4" outlet tube with vacuum breaker
- For use with 86T502, 86T503 and 86T505

MODEL NUMBER EXAMPLE:
Configurations vary, see below for availability.

81T201-548

Valve
0 = Water closet, 11 1/2" height, top spud
2 = Water closet, 24" height, top spud
3 = Urinal
6 = Water closet, 24" height, offset top spud
7 = Water closet, 15" height, back spud

Options
1 = Trap seal primer or detergent/disinfectant tee
5 = Center cover bumper
30 = Less stop, with modified tail to fit Sloan®/Zurn® stop

Flush Volume
48 = 1.27 gpf (4.8 Lpf) fixed
42 = 1.1 gpf (4.2 Lpf) fixed
19 = 0.5 gpf (1.9 Lpf) fixed
05 = 0.125 gpf (0.5 Lpf) fixed
Blank = Adjustable

NEW!

81T Manual Water Closet Exposed Flush Valve – 11-1/2" Height, Top Spud

Model		Flow	Price	Finish
81T201	♿	1.6 gpf (6 Lpf) (ADJ)	204.15	Chrome
81T201-1	♿	1.6 gpf (6 Lpf) (ADJ)	253.95	Chrome
81T201-30	♿	1.6 gpf (6 Lpf) (ADJ)	186.50	Chrome
81T201-42	♿	1.1 gpf (4.2 Lpf) (FXD)	204.15	Chrome
81T201-48	♿	1.27 gpf (4.8 Lpf) (FXD)	204.15	Chrome
81T201-5	♿	1.6 gpf (6 Lpf) (ADJ)	219.80	Chrome
81T201-542	♿	1.1 gpf (4.2 Lpf) (FXD)	219.80	Chrome
81T201-548	♿	1.27 gpf (4.8 Lpf) (FXD)	219.80	Chrome

- Manual exposed flush valve
- ADA lever handle
- Vacuum breaker
- 1" inlet
- For 1-1/2" spud water closet fixture
- ADJ = field adjustable
- FXD = fixed flow
- **Options/Add-Ons:**
  1 = Trap seal primer or detergent/disinfectant tee
  5 = Center bumper on valve
  30 = Less stop, with modified tail to fit Sloan®/Zurn® stop

81T Manual Water Closet Exposed Flush Valve – 24" Height, Top Spud

Model		Flow	Price	Finish
81T221	♿	1.6 gpf (6 Lpf) (ADJ)	223.05	Chrome
81T221-48	♿	1.27 gpf (4.8 Lpf) (FXD)	223.05	Chrome

- Manual exposed flush valve
- ADA lever handle
- Vacuum breaker
- 1" inlet
- For 1-1/2" spud water closet fixture
- ADJ = field adjustable
- FXD = fixed flow

81T Manual Water Closet Exposed Flush Valve – 24" Height, Offset Tube, Top Spud

Model		Flow	Price	Finish
81T261	♿	1.6 gpf (6 Lpf) (ADJ)	321.85	Chrome

- Manual exposed flush valve
- ADA lever handle
- Vacuum breaker
- 1" inlet
- For 1-1/2" spud water closet fixture
- ADJ = field adjustable
- FXD = fixed flow

81T Manual Water Closet Exposed Flush Valve – 15" Height, Back Spud

Model		Flow	Price	Finish
81T271	♿	1.6 gpf (6 Lpf) (ADJ)	231.10	Chrome

- Manual exposed flush valve
- ADA lever handle
- Vacuum breaker
- 1" inlet
- For 1-1/2" spud water closet fixture
- ADJ = field adjustable
- FXD = fixed flow

-42 models recommended for new contruction only.
Sloan® is a registered trademark of the Sloan Valve Company. Zurn® is a registered trademark of Zurn Industries, LLC.

NEW!

81T Manual Urinal Exposed Flush Valve – 13" Height, Top Spud

Model		Flow	Price	Finish
81T231	♿	0.5 gpf (1.9 Lpf) (ADJ)	204.15	Chrome
81T231-05	♿ 🔒	0.125 gpf (0.5 Lpf) (FXD)	204.15	Chrome
81T231-19	♿ 🔒	0.5 gpf (1.9 Lpf) (FXD)	204.15	Chrome
81T231-30	♿	0.5 gpf (1.9 Lpf) (ADJ)	186.50	Chrome

- Manual exposed flush valve
- ADA lever handle
- Vacuum breaker
- 3/4" copper sweat inlet
- for 3/4" spud urinal fixture
- ADJ = field adjustable
- FXD = fixed flow
- **Options/Add-Ons:**
  30 = Less stop, with modified tail to fit Sloan®/Zurn® stop

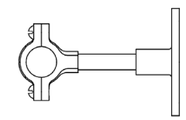

Accessories for Field Conversion

Model	Flow	Price	Finish
060115A	N/A	67.75	Chrome

- 3/4" dia. brass adjustable split ring hanger

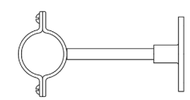

Accessories for Field Conversion

Model	Flow	Price	Finish
060117A	N/A	82.00	Chrome

- 1-1/2" dia. brass adjustable split ring hanger

Sloan® is a registered trademark of the Sloan Valve Company. Zurn® is a registered trademark of Zurn Industries, LLC.

MODEL NUMBER EXAMPLE:
Configurations vary, see below for availability.

83T140-48

Fixture Type
0 = 1 1/2" FIP back spud
1 = 1 1/2" wall hung back inlet
2 = 1 1/2" freestanding back inlet
3 = 1 1/2" top inlet
4 = 3/4" back spud

Valve
0 = Prison
3 = Urinal
4 = Water closet

Handle
0 = 5/8" push button
1 = ADA oscillating handle

Flush Volume
48 = 1.27 gpf (4.8 Lpf) fixed
Blank = Adjustable

83T Manual Water Closet Concealed Flush Valve with Push Button – F.I.P. Penal Back Spud

Model	Flow	Price	Finish
83T000	1.6 gpf (6 Lpf) (ADJ)	329.05	Chrome

- Manual concealed flush valve
- 5/8" vandal resistant push button
- Vacuum breaker
- 1" inlet
- For 1-1/2" prison water closet fixture
- ADJ = field adjustable
- FXD = fixed flow

83T Manual Water Closet Concealed Flush Valve with Push Button – Wall Hung Back Spud

Model	Flow	Price	Finish
83T140	1.6 gpf (6 Lpf) (ADJ)	309.55	Chrome
83T140-48	1.27 gpf (4.8 Lpf) (FXD)	309.55	Chrome

- Manual concealed flush valve
- 5/8" vandal resistant push button
- Vacuum breaker
- 1" inlet
- For 1-1/2" spud water closet fixture
- ADJ = field adjustable
- FXD = fixed flow

83T Manual Water Closet Concealed Flush Valve with Push Button – Free Standing Back Spud

Model	Flow	Price	Finish
83T240	1.6 gpf (6 Lpf) (ADJ)	341.10	Chrome

- Manual concealed flush valve
- 5/8" vandal resistant push button
- Vacuum breaker
- 1" inlet
- For 1-1/2" spud water closet fixture
- ADJ = field adjustable
- FXD = fixed flow

83T Manual Water Closet Concealed Flush Valve with Push Button – Top Spud

Model	Flow	Price	Finish
83T340	1.6 gpf (6 Lpf) (ADJ)	359.05	Chrome

- Manual concealed flush valve
- 5/8" vandal resistant push button
- Vacuum breaker
- 1" inlet
- For 1-1/2" spud water closet fixture
- ADJ = field adjustable
- FXD = fixed flow

83T Manual Water Closet Concealed Flush Valve with ADA Handle – Wall Hung Back Spud

Model	Flow	Price	Finish
83T141	1.6 gpf (6 Lpf) (ADJ)	326.85	Chrome

- Manual concealed flush valve
- ADA oscillating handle
- Vacuum breaker
- 1" inlet
- For 1-1/2" spud water closet fixture
- ADJ = field adjustable
- FXD = fixed flow

83T Manual Water Closet Concealed Flush Valve with ADA Handle – Free Standing Back Spud

Model	Flow	Price	Finish
83T241	1.6 gpf (6 Lpf) (ADJ)	351.85	Chrome

- Manual concealed flush valve
- ADA oscillating handle
- Vacuum breaker
- 1" inlet
- For 1-1/2" spud water closet fixture
- ADJ = field adjustable
- FXD = fixed flow

83T Manual Water Closet Concealed Flush Valve with ADA Handle – Top Spud

Model	Flow	Price	Finish
83T341	1.6 gpf (6 Lpf) (ADJ)	379.60	Chrome

- Manual concealed flush valve
- ADA oscillating handle
- Vacuum breaker
- 1" inlet
- For 1-1/2" spud water closet fixture
- ADJ = field adjustable
- FXD = fixed flow

83T Manual Urinal Concealed Flush Valve with Push Button – Back Spud

Model	Flow	Price	Finish
83T430	0.5 gpf (1.9 Lpf) (ADJ)	347.90	Chrome

- Manual concealed flush valve
- Back spud
- 5/8" vandal resistant push button
- Vacuum breaker
- 3/4" inlet
- For 3/4" spud urinal fixture
- ADJ = field adjustable
- FXD = fixed flow

83T Manual Urinal Concealed Flush Valve with ADA Handle – Back Spud

Model	Flow	Price	Finish
83T431	0.5 gpf (1.9 Lpf) (ADJ)	341.10	Chrome

- Manual concealed flush valve
- Back spud
- ADA oscillating handle
- Vacuum breaker
- 3/4" inlet
- For 3/4" spud urinal fixture
- ADJ = field adjustable
- FXD = fixed flow

Accessories

Model	Flow	Price	Finish
9T400	N/A	165.20	Stainless Steel

- 12" x12" access frame with 14" x14" Stainless Steel cover

MODEL NUMBER EXAMPLE:
Configurations vary, see below for availability.

81T201 SP - 48 - MMO

Valve
0 = Water closet, 11-1/2" height
3 = Urinal, 13" height

SP = Solar

Options
DF = Dual flush
MMO = Mechanical manual override

Flush Volume
48 = 1.27 gpf (4.8 Lpf) fixed
42 = 1.1 gpf (4.2 Lpf) fixed
19 = 0.5 gpf (1.9 Lpf) fixed
05 = 0.125 gpf (0.5 Lpf) fixed
Blank = Adjustable

81T Solar Electronic Water Closet Flush Valve – 11-1/2" Height

Model	Flow	Price	Finish
81T201SP-42-MMO	1.1 gpf (4.2 Lpf) (FXD)	721.35	Chrome
81T201SP-48-MMO	1.27 gpf (4.8 Lpf) (FXD)	721.35	Chrome
81T201SP-DF-MMO	1.6 gpf (6 Lpf) (ADJ)	721.35	Chrome
81T201SP-MMO	1.6 gpf (6 Lpf) (ADJ)	721.35	Chrome

- Solar electronic exposed flush valve
- Hands-free operation
- Top mounted electronic sensor and solar module
- Vacuum breaker
- 1" inlet
- For 1-1/2" top spud water closet fixture
- Batteries required and included
- ADJ = field adjustable
- FXD = fixed flow
- **Options/Add-Ons:**
  DF = Dual flush set to ON, full flush or 30% reduced flush
  MMO = Mechanical manual override

81T Solar Electronic Urinal Flush Valve – 13" Height

Model	Flow	Price	Finish
81T231SP-05-MMO	0.125 gpf (0.5 Lpf) (FXD)	721.35	Chrome
81T231SP-19-MMO	0.5 gpf (1.9 Lpf) (FXD)	721.35	Chrome
81T231SP-MMO	0.5 gpf (1.9 Lpf) (ADJ)	721.35	Chrome

- Solar electronic exposed flush valve
- Hands-free operation
- Top mounted electronic sensor and solar module
- Vacuum breaker
- 3/4" copper sweat inlet
- For 3/4" top spud urinal fixture
- Batteries required and included
- ADJ = field adjustable
- FXD = fixed flow
- **Options/Add-Ons:**
  MMO = Mechanical manual override

-42 models recommended for new construction ONLY.

MODEL NUMBER EXAMPLE:
Configurations vary, see below for availability.

81T201 BTA - 48 - MMO - BL

Valve
0 = Water closet, 11 1/2" height
2 = Water closet, 24" height
3 = Urinal, 13" height

Power
BT = Battery operated
HW = Hardwire operated

Options
20 = Less stop
30 = Less stop, with modified tail to fit Sloan®/Zurn® stop
DF = Dual flush
MMO = Mechanical manual override

Flush Volume
48 = 1.27 gpf (4.8 Lpf) fixed
42 = 1.1 gpf (4.2 Lpf) fixed
19 = 0.5 gpf (1.9 Lpf) fixed
05 = 0.125 gpf (0.5 Lpf) fixed
Blank = Adjustable

Finish
BL = Matte Black w/Chrome
Blank = Chrome

81T H_2Optics® Sensing Technology Electronic Water Closet Flush Valve – 11 1/2" Height

Model	Flow	Price	Finish
Battery Operated			
81T201BTA	1.6 gpf (6 Lpf) (ADJ)	596.70	Chrome
81T201BTA-20	1.6 gpf (6 Lpf) (ADJ)	568.35	Chrome
NEW! 81T201BTA-30-MMO	1.6 gpf (6 Lpf) (ADJ)	568.35	Chrome
81T201BTA-42-MMO	1.1 gpf (4.2 Lpf) (FXD)	596.70	Chrome
81T201BTA-42-MMO-BL	1.1 gpf (4.2 Lpf) (FXD)	716.00	Matte Black w/Chrome
81T201BTA-48	1.27 gpf (4.8 Lpf) (FXD)	596.70	Chrome
81T201BTA-48-MMO	1.27 gpf (4.8 Lpf) (FXD)	596.70	Chrome
81T201BTA-48-MMO-BL	1.27 gpf (4.8 Lpf) (FXD)	716.00	Matte Black w/Chrome
81T201BTA-DF	1.6 gpf (6 Lpf) (ADJ)	596.70	Chrome
81T201BTA-MMO	1.6 gpf (6 Lpf) (ADJ)	596.70	Chrome
81T201BTA-MMO-BL	1.6 gpf (6 Lpf) (ADJ)	716.00	Matte Black w/Chrome
Hardwire Operated			
81T201HWA	1.6 gpf (6 Lpf) (ADJ)	648.55	Chrome
81T201HWA-20	1.6 gpf (6 Lpf) (ADJ)	620.10	Chrome
81T201HWA-42-MMO	1.1 gpf (4.2 Lpf) (FXD)	648.55	Chrome
81T201HWA-42-MMO-BL	1.1 gpf (4.2 Lpf) (FXD)	778.30	Matte Black w/Chrome
81T201HWA-48	1.27 gpf (4.8 Lpf) (FXD)	648.55	Chrome
81T201HWA-48-MMO-BL	1.27 gpf (4.8 Lpf) (FXD)	778.30	Matte Black w/Chrome
81T201HWA-DF	1.6 gpf (6 Lpf) (ADJ)	648.55	Chrome
81T201HWA-MMO-BL	1.6 gpf (6 Lpf) (ADJ)	778.30	Matte Black w/Chrome

- Electronic exposed flush valve
- Hands-free operation
- Body mounted sensor
- Vacuum breaker
- 1" inlet
- For 1-1/2" top spud water closet fixture
- Hardwire models, order transformer separately
- Battery operated, batteries included
- ADJ = field adjustable
- FXD = fixed flow
- **Options/Add-Ons:**
  20 = Less stop
  30 = Less stop, with modified tail to fit Sloan®/Zurn® stop
  DF = Dual flush set to ON, full flush or 30% reduced flush
  MMO = Mechanical manual override

81T H_2Optics® Sensing Technology Electronic Water Closet Flush Valve – 24" Height

Model	Flow	Price	Finish
Battery Operated			
81T221BTA	1.6 gpf (6 Lpf) (ADJ)	611.90	Chrome
81T221BTA-48	1.27 gpf (4.8 Lpf) (FXD)	611.90	Chrome
81T221BTA-DF	1.6 gpf (6 Lpf) (ADJ)	611.90	Chrome
Hardwire Operated			
81T221HWA	1.6 gpf (6 Lpf) (ADJ)	663.80	Chrome
81T221HWA-48	1.27 gpf (4.8 Lpf) (FXD)	663.80	Chrome
81T221HWA-DF	1.6 gpf (6 Lpf) (ADJ)	663.80	Chrome

- Electronic exposed flush valve
- Hands-free operation
- Body mounted sensor
- Vacuum breaker
- 1" inlet
- For 1-1/2" top spud water closet fixture
- Hardwire models, order transformer separately
- Battery operated, batteries included
- ADJ = field adjustable
- FXD = fixed flow
- **Options/Add-Ons:**
  DF = Dual flush set to ON, full flush or 30% reduced flush

-42 models recommended for new construction ONLY.
Sloan® is a registered trademark of the Sloan Valve Company. Zurn® is a registered trademark of Zurn Industries, LLC.

81T H_2Optics® Sensing Technology Electronic Urinal Flush Valve – 13" Height

Model	Flow	Price	Finish
Battery Operated			
81T231BTA	0.5 gpf (1.9 Lpf) (ADJ)	596.70	Chrome
81T231BTA-05	0.125 gpf (0.5 Lpf) (FXD)	596.70	Chrome
81T231BTA-05-MMO	0.125 gpf (0.5 Lpf) (FXD)	596.70	Chrome
81T231BTA-05-MMO-BL	0.125 gpf (0.5 Lpf) (FXD)	716.00	Matte Black w/Chrome
81T231BTA-19	0.5 gpf (1.9 Lpf) (FXD)	596.70	Chrome
81T231BTA-20	0.5 gpf (1.9 Lpf) (ADJ)	568.35	Chrome
NEW! 81T231BTA-30-MMO	0.5 gpf (1.9 Lpf) (ADJ)	568.35	Chrome
81T231BTA-MMO	0.5 gpf (1.9 Lpf) (ADJ)	596.70	Chrome
81T231BTA-MMO-BL	0.5 gpf (1.9 Lpf) (ADJ)	716.00	Matte Black w/Chrome
Hardwire Operated			
81T231HWA	0.5 gpf (1.9 Lpf) (ADJ)	648.55	Chrome
81T231HWA-05	0.125 gpf (0.5 Lpf) (FXD)	648.55	Chrome
81T231HWA-05-MMO-BL	0.125 gpf (0.5 Lpf) (FXD)	778.30	Matte Black w/Chrome
81T231HWA-19	0.5 gpf (1.9 Lpf) (FXD)	648.55	Chrome
81T231HWA-MMO-BL	0.5 gpf (1.9 Lpf) (ADJ)	778.30	Matte Black w/Chrome

- Electronic exposed flush valve
- Hands-free operation
- Body mounted sensor
- Vacuum breaker
- 3/4" copper sweat inlet
- For 3/4" top spud urinal fixture
- Hardwire models, order transformer separately
- Battery operated, batteries included
- ADJ = field adjustable
- FXD = fixed flow
- **Options/Add-Ons:**
  20 = Less stop
  30 = Less stop, with modified tail to fit Sloan®/Zurn® stop
  MMO = Mechanical manual override

81T H_2Optics® Sensing Technology Electronics Retrofit Kits

Model	Flow	Price	Finish
81TURBTRKA	0.5 gpf (1.9 Lpf) (ADJ)	428.55	Chrome
81TWCBTRKA	1.6 gpf (6 Lpf) (ADJ)	428.55	Chrome
81TWCBTRKA-6	1.6 gpf (6 Lpf) (FXD)	428.55	Chrome

- Head assembly ONLY
- Less body, stop, outlet tubing
- Battery operated, batteries included
- If hardwire required, order 061069A separately

Accessories for Field Conversion

Model	Flow	Price	Finish
061047A	N/A	61.75	N/A

- Hardwire converter with battery backup
- Order separately

-42 models recommended for new construction ONLY.
Sloan® is a registered trademark of the Sloan Valve Company. Zurn® is a registered trademark of Zurn Industries, LLC.
See page C145 for available transformers.

MODEL NUMBER EXAMPLE:
Configurations vary, see below for availability.

81T201-48-WMSHWA

Valve
0 = Water closet
3 = Urinal

Flush Volume
48 = 1.27 gpf (4.8 Lpf) fixed
42 = 1.1 gpf (4.2 Lpf) fixed
19 = 0.5 gpf (1.9 Lpf) fixed
05 = 0.125 gpf (0.5 Lpf) fixed
Blank = Adjustable

81T H_2Optics® Sensing Technology Electronic Water Closet Flush Valve – 11 1/2" Height

Model	Flow	Price	Finish
81T201-42-WMSHWA	1.1 gpf (4.2 Lpf) (FXD)	807.35	Chrome
81T201-48-WMSHWA	1.27 gpf (4.8 Lpf) (FXD)	807.35	Chrome
81T201-WMSHWA	1.6 gpf (6 Lpf) (ADJ)	807.35	Chrome

- Electronic exposed flush valve
- Hands-free operation
- 11 1/2" high
- 4" wallmount sensor
- Vacuum breaker
- 1" inlet
- For 1-1/2" top spud water closet fixture
- Hardwire operated, order transformer separately
- ADJ = field adjustable
- FXD = fixed flow

81T H_2Optics® Sensing Technology Electronic Urinal Flush Valve – 13" Height

Model	Flow	Price	Finish
81T231-05-WMSHWA	0.125 gpf (0.5 Lpf) (FXD)	807.35	Chrome
81T231-19-WMSHWA	0.5 gpf (1.9 Lpf) (FXD)	807.35	Chrome
81T231-WMSHWA	0.5 gpf (1.9 Lpf) (ADJ)	807.35	Chrome

- Electronic exposed flush valve
- Hands-free operation
- 4" wallmount sensor
- 13" high
- Vacuum breaker
- 3/4" copper sweat inlet
- For 3/4" top spud urinal fixture
- Hardwire operated, order transformer separately
- ADJ = field adjustable
- FXD = fixed flow

Accessories for Field Conversion

Model	Flow	Price	Finish
061047A	N/A	61.75	N/A

- Hardwire converter with battery backup
- Order separately

Accessories for Field Conversion

Model	Flow	Price	Finish
061299A	N/A	55.95	N/A

- Battery operated conversion kit
- Batteries included
- Order hardwire flush valve AND 061299A as separate order

-42 models recommended for new construction ONLY.
See page C145 for available transformers.

MODEL NUMBER EXAMPLE:
Configurations vary, see below for availability.

1600T6 1 0 3 A TR - 6

Fixture Type
1 = Wallhung water closet, back inlet
2 = Freestanding water closet, back inlet
3 = Water closet, top inlet
4 = Urinal, back inlet, syphon jet

Control Box
2 = 12" x 18" frame w/cover
3 = 12" frame w/cover
4 = 4" box

Trim/Rough-In
TR = Trim (requires separate order of rough-in with same flow for complete product)
RI = Rough-in (requires separate order of trim with same flow for complete product)

Flush Volume
48 = 1.27 gpf (4.8 Lpf) fixed
42 = 1.1 gpf (4.2 Lpf) fixed
19 = 0.5 gpf (1.9 Lpf) fixed
05 = 0.125 gpf (0.5 Lpf) fixed
Blank = Adjustable

Flush Valves

1600T6 H_2Optics® Sensing Technology Electronic Flush Valve Trim ONLY – For Back Inlet Water Closet, Wall Hung Fixture
(Must order rough-in number separately AND trim for complete product. Use same flow.)

Model	Flow	Price	Finish
12" x 18" Frame with 14" x 20" Cover			
1600T6102ATR	1.6 gpf (6 Lpf) (ADJ)	538.90	Stainless Steel
1600T6102ATR-42	1.1 gpf (4.2 Lpf) (FXD)	538.90	Stainless Steel
1600T6102ATR-48	1.27 gpf (4.8 Lpf) (FXD)	538.90	Stainless Steel
12" Frame with 14" Cover			
1600T6103ATR	1.6 gpf (6 Lpf) (ADJ)	532.30	Stainless Steel
1600T6103ATR-48	1.27 gpf (4.8 Lpf) (FXD)	532.30	Stainless Steel
4" Box with 4 1/2" Cover			
1600T6104ATR	1.6 gpf (6 Lpf) (ADJ)	407.55	Stainless Steel
1600T6104ATR-48	1.27 gpf (4.8 Lpf) (FXD)	407.55	Stainless Steel

- Electronic concealed flush valve trim
- Requires separate order of BOTH rough-in AND trim
- Supplied as sensor, over-ride button and stainless steel cover
- Hands-free operation
- H_2Optics® Sensing Technology
- For 1-1/2" back spud
- Hardwire models, order transformer separately
- ADJ = field adjustable
- FXD = fixed flow

1600T6 H_2Optics® Sensing Technology Electronic Flush Valve Rough-In ONLY – For Back Inlet Water Closet, Wall Hung Fixture
(Must order trim number separately AND rough-in for complete product. Use same flow.)

Model	Flow	Price	Finish
12" x 18" Frame with 14" x 20" Cover			
1600T6102ARI	1.6 gpf (6 Lpf) (ADJ)	538.90	N/A
1600T6102ARI-42	1.1 gpf (4.2 Lpf) (FXD)	538.90	N/A
1600T6102ARI-48	1.27 gpf (4.8 Lpf) (FXD)	538.90	N/A
12" Frame with 14" Cover			
1600T6103ARI	1.6 gpf (6 Lpf) (ADJ)	532.30	N/A
1600T6103ARI-48	1.27 gpf (4.8 Lpf) (FXD)	532.30	N/A
4" Box with 4 1/2" Cover			
1600T6104ARI	1.6 gpf (6 Lpf) (ADJ)	407.55	N/A
1600T6104ARI-48	1.27 gpf (4.8 Lpf) (FXD)	407.55	N/A

- Electronic concealed flush valve rough
- Requires separate order of BOTH rough-in AND trim
- Supplied as complete flush valve, and wall box or access frame
- Hands-free operation
- H_2Optics® Sensing Technology
- For 1-1/2" back spud
- ADJ = field adjustable
- FXD = fixed flow

-42 models recommended for new construction ONLY.

1600T6 H_2Optics® Sensing Technology Electronic Flush Valve Trim ONLY – For Back Inlet Water Closet, Free Standing Fixture
(Must order rough-in number separately AND trim for complete product. Use same flow.)

Model	Flow	Price	Finish
12" x 18" Frame with 14" x 20" Cover			
1600T6202ATR	1.6 gpf (6 Lpf) (ADJ)	571.70	Stainless Steel
1600T6202ATR-48	1.27 gpf (4.8 Lpf) (FXD)	571.70	Stainless Steel
12" Frame with 14" Cover			
1600T6203ATR	1.6 gpf (6 Lpf) (ADJ)	565.20	Stainless Steel
1600T6203ATR-48	1.27 gpf (4.8 Lpf) (FXD)	565.20	Stainless Steel
4" Box with 4 1/2" Cover			
1600T6204ATR	1.6 gpf (6 Lpf) (ADJ)	440.35	Stainless Steel
1600T6204ATR-48	1.27 gpf (4.8 Lpf) (FXD)	440.35	Stainless Steel

- Electronic concealed flush valve trim
- Requires separate order of BOTH rough-in AND trim
- Supplied as sensor, orer-ride button and stainless steel cover
- Hands-free operation
- H_2Optics® Sensing Technology
- For 1-1/2" back spud
- Hardwire models, order transformer separately
- ADJ = field adjustable
- FXD = fixed flow

Flush Valves

1600T6 H_2Optics® Sensing Technology Electronic Flush Valve Rough-In ONLY – For Back Inlet Water Closet, Free Standing Fixture
(Must order trim number separately AND rough-in for complete product. Use same flow.)

Model	Flow	Price	Finish
12" x 18" Frame with 14" x 20" Cover			
1600T6202ARI	1.6 gpf (6 Lpf) (ADJ)	571.70	N/A
1600T6202ARI-48	1.27 gpf (4.8 Lpf) (FXD)	571.70	N/A
12" Frame with 14" Cover			
1600T6203ARI	1.6 gpf (6 Lpf) (ADJ)	565.20	N/A
1600T6203ARI-48	1.27 gpf (4.8 Lpf) (FXD)	565.20	N/A
4" Box with 4 1/2" Cover			
1600T6204ARI	1.6 gpf (6 Lpf) (ADJ)	440.35	N/A
1600T6204ARI-48	1.27 gpf (4.8 Lpf) (FXD)	440.35	N/A

- Electronic concealed flush valve rough
- Requires separate order of BOTH rough-in AND trim
- Supplied as complete flush valve, and wall box or access frame
- Hands-free operation
- H_2Optics® Sensing Technology
- For 1-1/2" back spud
- ADJ = field adjustable
- FXD = fixed flow

1600T6 H_2Optics® Sensing Technology Electronic Flush Valve Trim ONLY – For Top Inlet Water Closet, Free Standing or Wallhung Fixture

(Must order rough-in number separately AND trim for complete product. Use same flow.)

Model	Flow	Price	Finish
12" x 18" Frame with 14" x 20" Cover			
1600T6302ATR	1.6 gpf (6 Lpf) (ADJ)	604.55	Stainless Steel
1600T6302ATR-48	1.27 gpf (4.8 Lpf) (FXD)	604.55	Stainless Steel
12" Frame with 14" Cover			
1600T6303ATR	1.6 gpf (6 Lpf) (ADJ)	598.00	Stainless Steel
1600T6303ATR-48	1.27 gpf (4.8 Lpf) (FXD)	598.00	Stainless Steel
4" Box with 4 1/2" Cover			
1600T6304ATR	1.6 gpf (6 Lpf) (ADJ)	473.20	Stainless Steel
1600T6304ATR-48	1.27 gpf (4.8 Lpf) (FXD)	473.20	Stainless Steel

- Electronic concealed flush valve trim
- Requires separate order of BOTH rough-in AND trim
- Supplied as sensor, orer-ride button and stainless steel cover
- Hands-free operation
- H_2Optics® Sensing Technology
- For 1-1/2" top spud
- Hardwire models, order transformer separately
- ADJ = field adjustable
- FXD = fixed flow

1600T6 H_2Optics® Sensing Technology Electronic Flush Valve Rough-In ONLY – For Top Inlet Water Closet, Free Standing or Wallhung Fixture

(Must order trim number separately AND rough-in for complete product. Use same flow.)

Model	Flow	Price	Finish
12" x 18" Frame with 14" x 20" Cover			
1600T6302ARI	1.6 gpf (6 Lpf) (ADJ)	604.55	N/A
1600T6302ARI-48	1.27 gpf (4.8 Lpf) (FXD)	604.55	N/A
12" Frame with 14" Cover			
1600T6303ARI	1.6 gpf (6 Lpf) (ADJ)	598.00	N/A
1600T6303ARI-48	1.27 gpf (4.8 Lpf) (FXD)	598.00	N/A
4" Box with 4 1/2" Cover			
1600T6304ARI	1.6 gpf (6 Lpf) (ADJ)	473.20	N/A
1600T6304ARI-48	1.27 gpf (4.8 Lpf) (FXD)	473.20	N/A

- Electronic concealed flush valve rough
- Requires separate order of BOTH rough-in AND trim
- Supplied as complete flush valve, and wall box or access frame
- Hands-free operation
- H_2Optics® Sensing Technology
- For 1-1/2" top spud
- ADJ = field adjustable
- FXD = fixed flow

1600T6 H_2Optics® Sensing Technology Electronic Flush Valve Trim ONLY – For Back Inlet Urinal, Syphon Jet Fixture

(Must order rough-in number separately AND trim for complete product. Use same flow.)

Model	Flow	Price	Finish
12" x 18" Frame with 14" x 20" Cover			
1600T6402ATR	0.5 gpf (1.9 Lpf) (ADJ)	525.70	Stainless Steel
1600T6402ATR-05	0.125 gpf (0.5 Lpf) (FXD)	525.70	Stainless Steel
1600T6402ATR-19	0.5 gpf (1.9 Lpf) (FXD)	525.70	Stainless Steel
12" Frame with 14" Cover			
1600T6403ATR	0.5 gpf (1.9 Lpf) (ADJ)	519.15	Stainless Steel
1600T6403ATR-05	0.125 gpf (0.5 Lpf) (FXD)	519.15	Stainless Steel
1600T6403ATR-19	0.5 gpf (1.9 Lpf) (FXD)	519.15	Stainless Steel
4" Box with 4 1/2" Cover			
1600T6404ATR	0.5 gpf (1.9 Lpf) (ADJ)	394.35	Stainless Steel
1600T6404ATR-05	0.125 gpf (0.5 Lpf) (FXD)	394.35	Stainless Steel
1600T6404ATR-19	0.5 gpf (1.9 Lpf) (FXD)	394.35	Stainless Steel

- Electronic concealed flush valve trim
- Requires separate order of BOTH rough-in AND trim
- Supplied as sensor, orer-ride button and stainless steel cover
- Hands-free operation
- H_2Optics® Sensing Technology
- For 3/4" back inlet
- When used for top inlet urinal, exposed tubing, flanges, elbow, etc., supplied by others
- Hardwire models, order transformer separately
- ADJ = field adjustable
- FXD = fixed flow

1600T6 H_2Optics® Sensing Technology Electronic Flush Valve Rough-In ONLY – For Back Inlet Urinal, Syphon Jet Fixture

(Must order trim number separately AND rough-in for complete product. Use same flow.)

Model	Flow	Price	Finish
12" x 18" Frame with 14" x 20" Cover			
1600T6402ARI	0.5 gpf (1.9 Lpf) (ADJ)	525.70	N/A
1600T6402ARI-05	0.125 gpf (0.5 Lpf) (FXD)	525.70	N/A
1600T6402ARI-19	0.5 gpf (1.9 Lpf) (FXD)	525.70	N/A
12" Frame with 14" Cover			
1600T6403ARI	0.5 gpf (1.9 Lpf) (ADJ)	519.15	N/A
1600T6403ARI-05	0.125 gpf (0.5 Lpf) (FXD)	519.15	N/A
1600T6403ARI-19	0.5 gpf (1.9 Lpf) (FXD)	519.15	N/A
4" Box with 4 1/2" Cover			
1600T6404ARI	0.5 gpf (1.9 Lpf) (ADJ)	394.35	N/A
1600T6404ARI-05	0.125 gpf (0.5 Lpf) (FXD)	394.35	N/A
1600T6404ARI-19	0.5 gpf (1.9 Lpf) (FXD)	394.35	N/A

- Electronic concealed flush valve rough
- Requires separate order of BOTH rough-in AND trim
- Supplied as complete flush valve, and wall box or access frame
- Hands-free operation
- H_2Optics® Sensing Technology
- For 3/4" back inlet
- When used for top inlet urinal, exposed tubing, flanges, elbow, etc., supplied by others
- ADJ = field adjustable
- FXD = fixed flow

Accessories for Field Conversion

Model	Flow	Price	Finish
061047A	N/A	61.75	N/A

- Hardwire converter with battery backup
- Order separately

Accessories for Field Conversion

Model	Flow	Price	Finish
061299A	N/A	55.95	N/A

- Battery operated conversion kit
- Batteries included
- Order hardwire flush valve AND 061299A as separate order

See page C145 for available transformers.

MODEL NUMBER EXAMPLE:
Configurations vary, see below for availability.

1600T9001TR

Fixture Type
1 = Back inlet
3 = Top inlet

Trim/Rough-In
TR = Trim
RI = Rough-in

1600T9 H_2Optics® Technology Electronic Washdown Urinal Valve Trim ONLY – Back Inlet
(Must order rough-in number separately AND trim for complete product)

Model	Flow	Price	Finish
1600T9001TR	N/A	420.60	Stainless Steel

- Electronic concealed valve for washdown urinals
- Requires separate order of BOTH rough-in AND trim
- Hands-free operation
- H_2Optics® Sensing Technology
- Stainless steel cover with integral sensor
- For back inlet urinal
- Hardwire models, order transformer separately
- Field adjustable

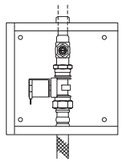

Rough-in ONLY – For Use with Trim
(Must order trim number separately AND rough-in for complete product)

Model	Flow	Price	Finish
1600T9001RI	0.5 gpf (1.9 Lpf)	420.60	N/A

- Rough-in ONLY, for use with back inlet trim
- Recessed 8" box, outlet hose
- Must order TRIM for complete model

1600T9 H_2Optics® Technology Electronic Washdown Urinal Valve Trim ONLY – Top Inlet
(Must order rough-in number separately AND trim for complete product)

Model	Flow	Price	Finish
1600T9003TR	N/A	407.55	Stainless Steel

- Electronic concealed valve for washdown urinals
- Requires separate order of BOTH rough-in AND trim
- Hands-free operation
- H_2Optics® Sensing Technology
- Stainless steel cover with integral sensor
- For top inlet urinal
- When used for top inlet urinal, exposed tubing, flanges, elbow, etc., supplied by others
- Hardwire models, order transformer separately
- Field adjustable

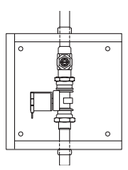

Rough-in ONLY – For Use with Trim
(Must order trim number separately AND rough-in for complete product)

Model	Flow	Price	Finish
1600T9003RI	0.5 gpf (1.9 Lpf)	407.55	N/A

- Rough-in ONLY, for use with top inlet trim
- Recessed 8" box
- When used for top inlet urinal, exposed tubing, flanges, elbow, etc., supplied by others
- Must order TRIM for complete model

Accessories for Field Conversion

Model	Flow	Price	Finish
061047A	N/A	61.75	N/A

- Hardwire converter with battery backup
- Order separately

Accessories for Field Conversion

Model	Flow	Price	Finish
061299A	N/A	55.95	N/A

- Battery operated conversion kit
- Batteries included
- Order hardwire flush valve AND 061299A as separate order

Models must be installed on fixtures providing sufficient air gap protection against backflow. See page C145 for available transformers.

MODEL NUMBER EXAMPLE:
Configurations vary, see below for availability.

590T0128TR

Power Supply
0 = Hardwire operated
1 = Battery operated

Spout
1 = Single hole deckmount hi-rise

Outlet
2 = Vandal resistant laminar outlet (VRLAM)
5 = Vandal resistant laminar outlet (VRLAM)
9 = Vandal resistant spray outlet (VRS)

Control Box
0 = Surface mount box (Available as complete model ONLY)
8 = Trim ONLY for recessed box (Must order rough-in number separately AND trim for complete product)

TR ONLY used for recessed box (not required for surface box)

Surface Mount Box
(Available as complete models ONLY)

Model	Flow	Price	Finish
Hardwire Operated			
590T0120	1.5 gpm (5.7 L/min) (VRLAM)	620.40	Chrome
590T0150	0.5 gpm (1.9 L/min) (VRLAM)	620.40	Chrome
590T0190	0.35 gpm (1.3 L/min) (VRS)	620.40	Chrome
Battery Operated			
590T1120	1.5 gpm (5.7 L/min) (VRLAM)	620.40	Chrome
590T1150	0.5 gpm (1.9 L/min) (VRLAM)	620.40	Chrome
590T1190	0.35 gpm (1.3 L/min) (VRS)	620.40	Chrome

- 1-hole installation
- 5" long, 7" high
- Hands-free activation
- H_2Optics® Sensing Technology
- Adjustable sensing range, auto shut-off, metering mode and periodic rinse feature
- Mixing valve required
- 2.5" max deck thickness
- Order 060546A for 4" or 060547A for 8" optional coverplates
- Hardwire models, order transformer separately
- Battery operated, batteries included

Trim ONLY for Recessed Box
(Must order rough-in number separately AND trim for complete product)

Model	Flow	Price	Finish
Hardwire Operated			
590T0128TR	1.5 gpm (5.7 L/min) (VRLAM)	317.90	Chrome
590T0158TR	0.5 gpm (1.9 L/min) (VRLAM)	317.90	Chrome
NEW! 590T0198TR	0.35 gpm (1.3 L/min) (VRS)	317.90	Chrome
Battery Operated			
590T1128TR	1.5 gpm (5.7 L/min) (VRLAM)	317.90	Chrome
590T1158TR	0.5 gpm (1.9 L/min) (VRLAM)	317.90	Chrome
NEW! 590T1198TR	0.35 gpm (1.3 L/min) (VRS)	317.90	Chrome

- 1 hole installation
- 5" long, 7" high
- Hands-free activation
- H_2Optics® Sensing Technology
- Adjustable sensing range, auto shut-off, metering mode and periodic rinse feature
- 12" S/S cover, driver board, solenoid
- Requires separate order of rough-in for complete product
- Connection from box to spout not supplied
- 2.5" max deck thickness
- Order 060546A for 4" or 060547A for 8" optional coverplates
- Hardwire models, order transformer separately
- Battery operated, batteries included

Rough-in ONLY – For Use with Trim
(Must order trim number separately AND rough-in for complete product)

Model	Flow	Price	Finish
ELAVT0001ARI	N/A	481.45	N/A

- Rough-in ONLY, NO mixing valve
- Recessed mount 10" x 10" box with single inlet supply
- Must order TRIM for complete model

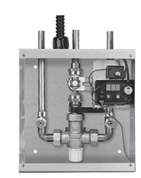

Rough-in ONLY – For Use with Trim
(Must order trim number separately AND rough-in for complete product)

Model	Flow	Price	Finish
ELAVT0008ARI	N/A	715.70	N/A

- Rough-in ONLY, with thermostatic mixing valve
- Recessed mount 10" x 10" box with thermostatic mixing valve
- Must order TRIM for complete model

Accessories for Field Conversion

Model	Flow	Price	Finish
061047A	N/A	61.75	N/A

- Hardwire converter with battery backup
- Order separately

Accessories for Field Conversion

Model	Flow	Price	Finish
060651A	N/A	216.50	N/A

- 3-position switch
- Refer to specification for applicable uses
- Order separately

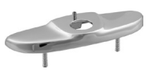

Coverplate for Field Conversion

Model	Flow	Price	Finish
060546A	N/A	74.00	Chrome

- 4" (102 mm) coverplate

Coverplate for Field Conversion

Model	Flow	Price	Finish
060547A	N/A	95.10	Chrome

- 8" (204 mm) coverplate

See page C145 for available transformers.

Electronics

MODEL NUMBER EXAMPLE:
Configurations vary, see below for availability.

590TPA0120-PI-TR

TR ONLY used for recessed box (not required for surface box)

Power Supply
0 = Hardwire operated
1 = Battery operated
2 = Plug-in power

Spout
1 = Single hole deck mount hi-rise

Outlet
2 = Vandal resistant laminar Agion® antimicrobial finish outlet (VRLAM)
5 = Vandal resistant laminar outlet (VRLAM)
9 = Vandal resistant spray outlet (VRS)

Control Box
0 = Surface mount box (Available as complete model ONLY)
8 = Trim ONLY for recessed box (Must order rough-in number AND trim, AC filter and transformer separately for complete product)

PI = Plug-in power supply
LP = Less power (Must order PI model separately)

590TPA Surface Mount Box
(Available as complete models ONLY)

Model	Flow	Price	Finish
Hardwire Operated			
590TPA0120	1.5 gpm (5.7 L/min) (VRLAM)	603.90	Chrome
590TPA0150	0.5 gpm (1.9 L/min) (VRLAM)	603.90	Chrome
590TPA0190	0.35 gpm (1.3 L/min) (VRS)	603.90	Chrome
Battery Operated			
590TPA1120	1.5 gpm (5.7 L/min) (VRLAM)	642.90	Chrome
590TPA1150	0.5 gpm (1.9 L/min) (VRLAM)	642.90	Chrome
590TPA1190	0.35 gpm (1.3 L/min) (VRS)	642.90	Chrome
Plug-in Power			
590TPA2120-PI	1.5 gpm (5.7 L/min) (VRLAM)	642.90	Chrome
590TPA2150-PI	0.5 gpm (1.9 L/min) (VRLAM)	642.90	Chrome
590TPA2190-PI	0.35 gpm (1.3 L/min) (VRS)	642.90	Chrome
Less Power			
590TPA2120-LP	1.5 gpm (5.7 L/min) (VRLAM)	612.90	Chrome
590TPA2150-LP	0.5 gpm (1.9 L/min) (VRLAM)	612.90	Chrome
590TPA2190-LP	0.35 gpm (1.3 L/min) (VRS)	612.90	Chrome

- 1- hole installation
- 5" long, 7-1/2" high
- Cast hi-rise spout
- Proximity® Sensing Technology
- Hands-free activation, entire spout is sensor
- Adjustable sensing range, auto shut-off, metering mode and periodic rinse feature
- Mixing valve required
- 3" max deck thickness
- Order 061159A for 4" or 061160A for 8" optional coverplates
- **Hardwire**, order AC filter and transformer separately
- **Battery operated**, batteries included
- **Plug-in**, power supply included
- **Less Power**, for use with plug-in power model for multiple faucet installation (1-PI plus 2 - 4 LP), ganging/splitter wire supplied on LP models

590TPA Trim ONLY for Recessed Box
(Must order rough-in number separately AND trim for complete product)

Model	Flow	Price	Finish
Hardwire Operated			
590TPA0128TR	1.5 gpm (5.7 L/min) (VRLAM)	312.70	Chrome
590TPA0158TR	0.5 gpm (1.9 L/min) (VRLAM)	312.70	Chrome
590TPA0198TR	0.35 gpm (1.3 L/min) (VRS)	312.70	Chrome

- 1-hole installation
- 5" long, 7-1/2" high
- Cast hi-rise spout
- Proximity® Sensing Technology
- Hands-free activation, entire spout is sensor
- Adjustable sensing range, auto shut-off, metering mode and periodic rinse feature
- 12" S/S cover, driver board, solenoid
- Requires separate order of rough-in for complete product
- Connection from box to spout not supplied
- 3" max deck thickness
- Order 061159A for 4" or 061160A for 8" optional coverplates
- **Hardwire**, order AC filter and transformer separately

Rough-in ONLY – For Use with Trim
(Must order trim number separately AND rough-in for complete product)

Model	Flow	Price	Finish
ELAVT0001ARI	N/A	481.45	N/A

- Rough-in ONLY, NO mixing valve
- Recessed mount 10" x 10" box with single inlet supply
- Must order TRIM for complete model

Electronics

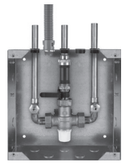

Rough-in ONLY – For Use with Trim
(Must order trim number separately AND rough-in for complete product)

Model	Flow	Price	Finish
ELAVT0008ARI	N/A	715.70	N/A

- Rough-in ONLY, with thermostatic mixing valve
- Recessed mount 10" x 10" box with thermostatic mixing valve
- Must order TRIM for complete model

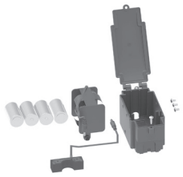

Accessories for Field Conversion

Model	Flow	Price	Finish
063268A	N/A	61.75	N/A

- Battery backup for surface mount box
- To convert installed hardwire or plug-in models
- One battery backup unit required for every spout/box
- Order separately

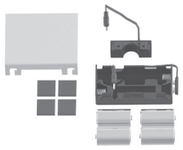

Accessories for Field Conversion

Model	Flow	Price	Finish
063269A	N/A	61.75	N/A

- Battery backup for recessed mount box
- To convert installed hardwire models
- One battery backup unit required for every spout/box
- Order separately

Accessories for Field Conversion

Model	Flow	Price	Finish
063267A	N/A	105.00	N/A

- AC filter (063271A) PLUS 20 VA transformer (060704A)
- Required for hardwire models
- Powers up to 5 units

Accessories for Field Conversion

Model	Flow	Price	Finish
060651A	N/A	216.50	N/A

- 3-position switch
- Refer to specification for applicable uses
- Order separately

Coverplate for Field Conversion

Model	Flow	Price	Finish
061159A	N/A	74.00	Chrome

- 4" (102 mm) coverplate

Coverplate for Field Conversion

Model	Flow	Price	Finish
061160A	N/A	95.05	Chrome

- 8" (203 mm) coverplate

See Page C145 for available transformers.

MODEL NUMBER EXAMPLE:
Configurations vary, see below for availability.

591T0228TR

Power Supply
0 = Hardwire operated
1 = Battery operated

Spout
2 = 4" (102 mm) cast spout

Outlet
2 = Vandal resistant laminar outlet (VRLAM)
5 = Vandal resistant laminar outlet (VRLAM)
9 = Vandal resistant spray outlet (VRS)

Control Box
0 = Surface mount box (Available as complete model ONLY)
8 = Trim ONLY for recessed box (Must order rough-in number separately AND trim for complete product)

TR ONLY used for recessed box (not required for surface box)

Surface Mount Box
(Available as complete models ONLY)

Model	Flow	Price	Finish
Hardwire Operated			
591T0220	1.5 gpm (5.7 L/min) (VRLAM)	620.40	Chrome
591T0250	0.5 gpm (1.9 L/min) (VRLAM)	620.40	Chrome
591T0290	0.35 gpm (1.3 L/min) (VRS)	620.40	Chrome
Battery Operated			
591T1220	1.5 gpm (5.7 L/min) (VRLAM)	620.40	Chrome
591T1250	0.5 gpm (1.9 L/min) (VRLAM)	620.40	Chrome
591T1290	0.35 gpm (1.3 L/min) (VRS)	620.40	Chrome

- 3-hole 4" installation
- 5" long, 5.3" high
- Hands-free activation
- H_2Optics® Sensing Technology
- Adjustable sensing range, auto shut-off, metering mode and periodic rinse feature
- Mixing valve required
- 2.5" max deck thickness
- Hardwire models, order transformer separately
- Battery operated, batteries included

Trim ONLY for Recessed Box
(Must order rough-in number separately AND trim for complete product)

Model	Flow	Price	Finish
Hardwire Operated			
591T0228TR	1.5 gpm (5.7 L/min) (VRLAM)	307.90	Chrome
591T0258TR	0.5 gpm (1.9 L/min) (VRLAM)	307.90	Chrome
591T0298TR	0.35 gpm (1.3 L/min) (VRS)	307.90	Chrome
Battery Operated			
591T1228TR	1.5 gpm (5.7 L/min) (VRLAM)	307.90	Chrome
591T1258TR	0.5 gpm (1.9 L/min) (VRLAM)	307.90	Chrome
NEW! 591T1298TR	0.35 gpm (1.3 L/min) (VRS)	307.90	Chrome

- 3-hole 4" installation
- 5" long, 5.3" high
- Hands-free activation
- H_2Optics® Sensing Technology
- Adjustable sensing range, auto shut-off, metering mode & periodic rinse feature
- 12" S/S cover, driver board, solenoid
- Requires separate order of rough-in for complete product
- Connection from box to spout not supplied
- 2.5" max deck thickness
- Hardwire models, order transformer separately
- Battery operated, batteries included

Rough-in ONLY – For Use with Trim
(Must order trim number separately AND rough-in for complete product)

Model	Flow	Price	Finish
ELAVT0001ARI	N/A	481.45	N/A

- Rough-in ONLY, NO mixing valve
- Recessed mount 10" x 10" box with single inlet supply
- Must order TRIM for complete model

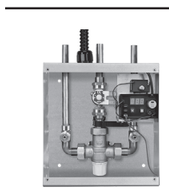

Rough-in ONLY – For Use with Trim
(Must order trim number separately AND rough-in for complete product)

Model	Flow	Price	Finish
ELAVT0008ARI	N/A	715.70	N/A

- Rough-in ONLY, with thermostatic mixing valve
- Recessed mount 10" x 10" box with thermostatic mixing valve
- Must order TRIM for complete model

Accessories for Field Conversion

Model	Flow	Price	Finish
061047A	N/A	61.75	N/A

- Hardwire converter with battery backup
- Order separately

Accessories for Field Conversion

Model	Flow	Price	Finish
060651A	N/A	216.50	N/A

- 3-position switch
- Refer to specification for applicable uses
- Order separately

See page C145 for available transformers.

Electronics

MODEL NUMBER EXAMPLE:
Configurations vary, see below for availability.

591TPA0220-PI-TR

TR ONLY used for recessed box (not required for surface box)

Power Supply
0 = Hardwire operated
1 = Battery operated
2 = Plug-in power

Spout
2 = 4" (102 mm) cast spout

Outlet
2 = Vandal resistant laminar Agion® antimicrobial finish outlet (VRLAM)
5 = Vandal resistant laminar outlet (VRLAM)
9 = Vandal resistant spray outlet (VRS)

Control Box
0 = Surface mount box (Available as complete model ONLY)
8 = Trim ONLY for recessed box (Must order rough-in number AND trim, AC filter and transformer separately for complete product)

PI = Plug-in power supply
LP = Less power (Must order PI model separately)

591TPA Surface Mount Box
(Available as complete models ONLY)

Model	Flow	Price	Finish
Hardwire Operated			
591TPA0220	1.5 gpm (5.7 L/min) (VRLAM)	603.90	Chrome
591TPA0250	0.5 gpm (1.9 L/min) (VRLAM)	603.90	Chrome
591TPA0290	0.35 gpm (1.3 L/min) (VRS)	603.90	Chrome
Battery Operated			
591TPA1220	1.5 gpm (5.7 L/min) (VRLAM)	642.90	Chrome
591TPA1250	0.5 gpm (1.9 L/min) (VRLAM)	642.90	Chrome
591TPA1290	0.35 gpm (1.3 L/min) (VRS)	642.90	Chrome
Plug-in Power			
591TPA2220-PI	1.5 gpm (5.7 L/min) (VRLAM)	642.90	Chrome
591TPA2250-PI	0.5 gpm (1.9 L/min) (VRLAM)	642.90	Chrome
591TPA2290-PI	0.35 gpm (1.3 L/min) (VRS)	642.90	Chrome
Less Power			
591TPA2220-LP	1.5 gpm (5.7 L/min) (VRLAM)	612.90	Chrome
591TPA2250-LP	0.5 gpm (1.9 L/min) (VRLAM)	612.90	Chrome
591TPA2290-LP	0.35 gpm (1.3 L/min) (VRS)	612.90	Chrome

- 3-hole, 4" installation
- 5" long, 5.8" high
- Cast body
- Proximity® Sensing Technology
- Hands-free activation, entire spout is sensor
- Adjustable sensing range, auto shut-off, metering mode and periodic rinse feature
- Mixing valve required
- 2.5" max. deck thickness
- **Hardwire**, order AC filter and transformer separately
- **Battery operated**, batteries included
- **Plug-in**, power supply included
- **Less Power**, for use with plug-in power model for multiple faucet installation (1-PI plus 2 - 4 LP), ganging/splitter wire supplied on LP models

591TPA Trim ONLY for Recessed Box
(Must order rough-in number separately AND trim for complete product)

Model	Flow	Price	Finish
Hardwire Operated			
591TPA0228TR	1.5 gpm (5.7 L/min) (VRLAM)	303.05	Chrome
591TPA0258TR	0.5 gpm (1.9 L/min) (VRLAM)	303.05	Chrome
591TPA0298TR	0.35 gpm (1.3 L/min) (VRS)	303.05	Chrome

- 3-hole, 4" installation
- 5" long, 5.8" high
- Cast body
- Proximity® Sensing Technology
- Hands-free activation, entire spout is sensor
- Adjustable sensing range, auto shut-off, metering mode & periodic rinse feature
- 12" S/S cover, driver board, solenoid
- Requires separate order of rough-in for complete product
- Connection from box to spout not supplied
- 2.5" max. deck thickness
- **Hardwire**, order AC filter and transformer separately

Rough-in ONLY – For Use with Trim
(Must order trim number separately AND rough-in for complete product)

Model	Flow	Price	Finish
ELAVT0001ARI	N/A	481.45	N/A

- Rough-in ONLY, NO mixing valve
- Recessed mount 10" x 10" box with single inlet supply
- Must order TRIM for complete model

Electronics

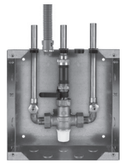

Rough-in ONLY – For Use with Trim
(Must order trim number separately AND rough-in for complete product)

Model	Flow	Price	Finish
ELAVT0008ARI	N/A	715.70	N/A

- Rough-in ONLY, with thermostatic mixing valve
- Recessed mount 10" x 10" box with thermostatic mixing valve
- Must order TRIM for complete model

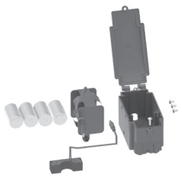

Accessories for Field Conversion

Model	Flow	Price	Finish
063268A	N/A	61.75	N/A

- Battery backup for surface mount box
- To convert installed hardwire or plug-in models
- One battery backup unit required for every spout/box
- Order separately

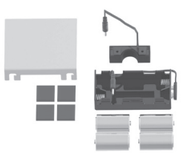

Accessories for Field Conversion

Model	Flow	Price	Finish
063269A	N/A	61.75	N/A

- Battery backup for recessed mount box
- To convert installed hardwire models
- One battery backup unit required for every spout/box
- Order separately

Accessories for Field Conversion

Model	Flow	Price	Finish
063267A	N/A	105.00	N/A

- AC filter (063271A) PLUS 20 VA transformer (060704A)
- Required for hardwire models
- Powers up to 5 units

Accessories for Field Conversion

Model	Flow	Price	Finish
060651A	N/A	216.50	N/A

- 3-position switch
- Refer to specification for applicable uses
- Order separately

See Page C145 for available transformers.

Electronics

MODEL NUMBER EXAMPLE:
Configurations vary, see below for availability.

6 2 0 T P A 3 3 2 0 - P I - T R - S S

Finish
SS = Brilliance® Stainless
BL = Matte Black
Blank = Chrome

Power Supply
0 = Hardwire operated
1 = Battery operated
2 = Plug-in power

Spout
3 = Gooseneck spout

Outlet
1 = Vandal resistant laminar outlet (VRLAM)
2 = Vandal resistant laminar outlet (VRLAM)
5 = Vandal resistant laminar outlet (VRLAM)
6 = Vandal resistant laminar outlet (VRLAM)

Control Box
0 = Surface mount box (Available as complete model ONLY)
8 = Trim ONLY for recessed box (Must order rough-in number AND trim, AC filter and transformer separately for complete product)

PI = Plug-in power supply
LP = Less power (Must order PI model separately)

TR ONLY used for recessed box (not required for surface box)

620TPA Surface Mount Box
(Available as complete models ONLY)

Model	Flow	Price	Finish
Hardwire Operated			
620TPA3310	2.2 gpm (8.3 L/min) (VRLAM)	603.90	Chrome
620TPA3310-BL	2.2 gpm (8.3 L/min) (VRLAM)	670.10	Matte Black
620TPA3320	1.5 gpm (5.7 L/min) (VRLAM)	603.90	Chrome
620TPA3320-BL	1.5 gpm (5.7 L/min) (VRLAM)	670.10	Matte Black
620TPA3320-SS	1.5 gpm (5.7 L/min) (VRLAM)	670.10	Brilliance® Stainless
620TPA3350	0.5 gpm (1.9 L/min) (VRLAM)	603.90	Chrome
620TPA3350-BL	0.5 gpm (1.9 L/min) (VRLAM)	670.10	Matte Black
620TPA3350-SS	0.5 gpm (1.9 L/min) (VRLAM)	670.10	Brilliance® Stainless
620TPA3360-BL	1.0 gpm (3.8 L/min) (VRLAM)	670.10	Matte Black
Battery Operated			
621TPA3310-BL	2.2 gpm (8.3 L/min) (VRLAM)	709.10	Matte Black
621TPA3320	1.5 gpm (5.7 L/min) (VRLAM)	642.90	Chrome
621TPA3320-BL	1.5 gpm (5.7 L/min) (VRLAM)	709.10	Matte Black
621TPA3320-SS	1.5 gpm (5.7 L/min) (VRLAM)	709.10	Brilliance® Stainless
621TPA3350	0.5 gpm (1.9 L/min) (VRLAM)	642.90	Chrome
621TPA3350-BL	0.5 gpm (1.9 L/min) (VRLAM)	709.10	Matte Black
621TPA3350-SS	0.5 gpm (1.9 L/min) (VRLAM)	709.10	Brilliance® Stainless
621TPA3360	1.0 gpm (3.8 L/min) (VRLAM)	642.90	Chrome
621TPA3360-BL	1.0 gpm (3.8 L/min) (VRLAM)	709.10	Matte Black
Plug-in Power			
622TPA3320-PI	1.5 gpm (5.7 L/min) (VRLAM)	642.90	Chrome
622TPA3350-PI	0.5 gpm (1.9 L/min) (VRLAM)	642.90	Chrome
Less Power			
622TPA3320-LP	1.5 gpm (5.7 L/min) (VRLAM)	612.90	Chrome
622TPA3350-LP	0.5 gpm (1.9 L/min) (VRLAM)	612.90	Chrome

- 1-hole installation
- 4.8" long, 9.6" high
- Gooseneck spout
- Proximity® Sensing Technology
- Hands-free activation, entire spout is sensor
- Adjustable sensing range, auto shut-off, metering mode and periodic rinse feature
- Mixing valve required
- 2.5" max. deck thickness
- Order 061269A for 4" or 061270A for optional coverplate
- **Hardwire**, order AC filter and transformer separately
- **Battery operated**, batteries included
- **Plug-in**, power supply included
- **Less Power**, for use with plug-in power model for multiple faucet installation (1-PI plus 2 - 4 LP), ganging/splitter wire supplied on LP models

Electronics

620TPA Trim ONLY for Recessed Box
(Must order rough-in number separately AND trim for complete product)

Model	Flow	Price	Finish
Hardwire Operated			
620TPA3318TR-SS	2.2 gpm (8.3 L/min) (VRLAM)	378.80	Brilliance® Stainless
620TPA3328TR	1.5 gpm (5.7 L/min) (VRLAM)	312.65	Chrome
620TPA3358TR	0.5 gpm (1.9 L/min) (VRLAM)	312.65	Chrome

- 1-hole installation
- 4.8" long, 9.6" high
- Gooseneck spout
- Proximity® Sensing Technology
- Hands-free activation, entire spout is sensor
- Adjustable sensing range, auto shut-off, metering mode and periodic rinse feature
- 12" S/S cover, driver board, solenoid
- Requires separate order of rough-in for complete product
- Connection from box to spout not supplied
- 2.5" max. deck thickness
- Order 061269A for 4" or 061270A for optional coverplate
- **Hardwire**, order AC filter and transformer separately

Rough-in ONLY – For Use with Trim
(Must order trim number separately AND rough-in for complete product)

Model	Flow	Price	Finish
ELAVT0001ARI	N/A	481.45	N/A

- Rough-in ONLY, NO mixing valve
- Recessed mount 10" x 10" box with single inlet supply
- Must order TRIM for complete model

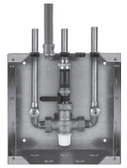

Rough-in ONLY – For Use with Trim
(Must order trim number separately AND rough-in for complete product)

Model	Flow	Price	Finish
ELAVT0008ARI	N/A	715.70	N/A

- Rough-in ONLY, with thermostatic mixing valve
- Recessed mount 10" x 10" box with thermostatic mixing valve
- Must order TRIM for complete model

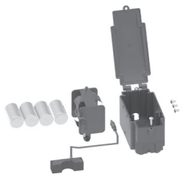

Accessories for Field Conversion

Model	Flow	Price	Finish
063268A	N/A	61.75	N/A

- Battery backup for surface mount box
- To convert installed hardwire or plug-in models
- One battery backup unit required for every spout/box
- Order separately

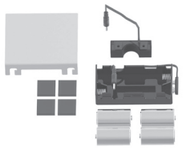

Accessories for Field Conversion

Model	Flow	Price	Finish
063269A	N/A	61.75	N/A

- Battery backup for recessed mount box
- To convert installed hardwire models
- One battery backup unit required for every spout/box
- Order separately

Accessories for Field Conversion

Model	Flow	Price	Finish
063267A	N/A	105.00	N/A

- AC filter (063271A) PLUS 20 VA transformer (060704A)
- Required for hardwire models
- Powers up to 5 units

Electronics

Accessories for Field Conversion

Model	Flow	Price	Finish
060651A	N/A	216.50	N/A

- 3-position switch
- Refer to specification for applicable uses
- Order separately

Coverplate for Field Conversion

Model	Flow	Price	Finish
061269A	N/A	74.50	Chrome
061269BL	N/A	89.45	Matte Black
061269SS	N/A	89.45	Brilliance® Stainless

- 4" (102 mm) coverplate

See Page C145 for available transformers.

Electronics

MODEL NUMBER EXAMPLE:
Configurations vary, see below for availability.

630TPA320-PI-TR-SS

Finish
SS = Brilliance® Stainless
Blank = Chrome

Power Supply
0 = Hardwire operated
1 = Battery operated
2 = Plug-in power

Spout
3 = Ara® Spout

Outlet
2 = Vandal resistant laminar outlet (VRLAM)
5 = Vandal resistant laminar outlet (VRLAM)
9 = Vandal resistant spray outlet (VRS)

Control Box
0 = Surface mount box (Available as complete model ONLY)
8 = Trim ONLY for recessed box (Must order rough-in number AND trim, AC filter and transformer separately for complete product)

PI = Plug-in power supply
LP = Less power (Must order PI model separately)

TR ONLY used for recessed box (not required for surface box)

630TPA Surface Mount Box
(Available as complete models ONLY)

Model	Flow	Price	Finish
Hardwire Operated			
630TPA320	1.5 gpm (5.7 L/min) (VRLAM)	604.80	Chrome
630TPA320-SS	1.5 gpm (5.7 L/min) (VRLAM)	670.95	Brilliance® Stainless
630TPA350	0.5 gpm (1.9 L/min) (VRLAM)	604.80	Chrome
630TPA350-SS	0.5 gpm (1.9 L/min) (VRLAM)	670.95	Brilliance® Stainless
630TPA390	0.35 gpm (1.3 L/min) (VRS)	604.80	Chrome
630TPA390-SS	0.35 gpm (1.3 L/min) (VRS)	670.95	Brilliance® Stainless
Battery Operated			
631TPA320	1.5 gpm (5.7 L/min) (VRLAM)	643.80	Chrome
631TPA320-SS	1.5 gpm (5.7 L/min) (VRLAM)	709.95	Brilliance® Stainless
631TPA350	0.5 gpm (1.9 L/min) (VRLAM)	643.80	Chrome
631TPA350-SS	0.5 gpm (1.9 L/min) (VRLAM)	709.95	Brilliance® Stainless
631TPA390	0.35 gpm (1.3 L/min) (VRS)	643.80	Chrome
631TPA390-SS	0.35 gpm (1.3 L/min) (VRS)	709.95	Brilliance® Stainless
Plug-in Power			
632TPA320-PI	1.5 gpm (5.7 L/min) (VRLAM)	643.80	Chrome
632TPA350-PI	0.5 gpm (1.9 L/min) (VRLAM)	643.80	Chrome
632TPA390-PI	0.35 gpm (1.3 L/min) (VRS)	643.80	Chrome
Less Power			
632TPA320-LP	1.5 gpm (5.7 L/min) (VRLAM)	613.80	Chrome
632TPA350-LP	0.5 gpm (1.9 L/min) (VRLAM)	613.80	Chrome
632TPA390-LP	0.35 gpm (1.3 L/min) (VRS)	613.80	Chrome

- 1-hole installation
- 5.35" long, 5.2" high
- Cast brass spout
- Proximity® Sensing Technology
- Hands-free activation, entire spout is sensor
- Adjustable sensing range, auto shut-off, metering mode and periodic rinse feature
- Mixing valve required
- 2.5" max. deck thickness
- Order 061305A for 4" optional coverplate
- **Hardwire**, order AC filter and transformer separately
- **Battery operated**, batteries included
- **Plug-in**, power supply included
- **Less Power**, for use with plug-in power model for multiple faucet installation (1-PI plus 2 - 4 LP), ganging/splitter wire supplied on LP models

Electronics

630TPA Trim ONLY for Recessed Box
(Must order rough-in number separately AND trim for complete product)

Model	Flow	Price	Finish
Hardwire Operated			
630TPA328TR	1.5 gpm (5.7 L/min) (VRLAM)	312.65	Chrome
630TPA358TR	0.5 gpm (1.9 L/min) (VRLAM)	312.65	Chrome
630TPA398TR	0.35 gpm (1.3 L/min) (VRS)	312.65	Chrome
630TPA398TR-SS	0.35 gpm (1.3 L/min) (VRS)	378.80	Brilliance® Stainless

- 1-hole installation
- 5.35" long, 5.2" high
- Cast brass spout
- Proximity® Sensing Technology
- Hands-free activation, entire spout is sensor
- Adjustable sensing range, auto shut-off, metering mode and periodic rinse feature
- 12" S/S cover, driver board, solenoid
- Requires separate order of rough-in for complete product
- Connection from box to spout not supplied
- 2.5" max. deck thickness
- Order 061305A for 4" optional coverplate
- **Hardwire**, order AC filter and transformer separately

Rough-in ONLY – For Use with Trim
(Must order trim number separately AND rough-in for complete product)

Model	Flow	Price	Finish
ELAVT0001ARI	N/A	481.45	N/A

- Rough-in ONLY, NO mixing valve
- Recessed mount 10" x 10" box with single inlet supply
- Must order TRIM for complete model

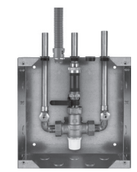

Rough-in ONLY – For Use with Trim
(Must order trim number separately AND rough-in for complete product)

Model	Flow	Price	Finish
ELAVT0008ARI	N/A	715.70	N/A

- Rough-in ONLY, with thermostatic mixing valve
- Recessed mount 10" x 10" box with thermostatic mixing valve
- Must order TRIM for complete model

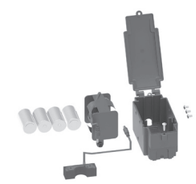

Accessories for Field Conversion

Model	Flow	Price	Finish
063268A	N/A	61.75	N/A

- Battery backup for surface mount box
- To convert installed hardwire or plug-in models
- One battery backup unit required for every spout/box
- Order separately

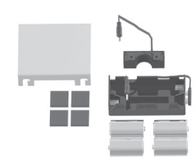

Accessories for Field Conversion

Model	Flow	Price	Finish
063269A	N/A	61.75	N/A

- Battery backup for recessed mount box
- To convert installed hardwire models
- One battery backup unit required for every spout/box
- Order separately

Accessories for Field Conversion

Model	Flow	Price	Finish
063267A	N/A	105.00	N/A

- AC filter (063271A) PLUS 20 VA transformer (060704A)
- Required for hardwire models
- Powers up to 5 units

Electronics

Accessories for Field Conversion

Model	Flow	Price	Finish
060651A	N/A	216.50	N/A

- 3-position switch
- Refer to specification for applicable uses
- Order separately

Coverplate for Field Conversion

Model	Flow	Price	Finish
061305A	N/A	88.90	Chrome
061305SS	N/A	97.20	Brilliance® Stainless

- 4" (102 mm) coverplate

See Page C145 for available transformers.

MODEL NUMBER EXAMPLE:
Configurations vary, see below for availability.

1 5 0 0 T 3 3 7 8 T R - R35

R* = Optional gooseneck spout dimensions: R35 = 6" long, 11" high

Power Supply
0 = Hardwire operated
1 = Battery operated

Spout
3 = Single hole gooseneck

Outlet
1 = Smooth end, laminar outlet (SELAM)
2 = Vandal resistant laminar outlet (VRLAM)
7 = Smooth end, laminar outlet (SELAM)
8 = Smooth end, laminar outlet (SELAM)

Control Box
0 = Surface mount box (Available as complete model ONLY)
8 = Trim ONLY for recessed box (Must order rough-in number separately AND trim for complete product)

TR ONLY used for recessed box (not required for surface box)

Surface Mount Box
(Available as complete models ONLY)

Model	Flow	Price	Finish
Hardwire Operated – Smooth End Gooseneck			
1500T3310	2.2 gpm (8.3 L/min) (SELAM)	710.15	Chrome
1500T3310-R35	2.2 gpm (8.3 L/min) (SELAM)	716.20	Chrome
1500T3370	1.5 gpm (5.7 L/min) (SELAM)	710.15	Chrome
1500T3370-R35	1.5 gpm (5.7 L/min) (SELAM)	716.20	Chrome
1500T3380	0.5 gpm (1.9 L/min) (SELAM)	710.15	Chrome
1500T3380-R35	0.5 gpm (1.9 L/min) (SELAM)	716.20	Chrome
Hardwire Operated – Threaded Outlet			
1500T3320	1.5 gpm (5.7 L/min) (VRLAM)	710.15	Chrome
Battery Operated – Smooth End Gooseneck			
1501T3310	2.2 gpm (8.3 L/min) (SELAM)	710.15	Chrome
1501T3370	1.5 gpm (5.7 L/min) (SELAM)	710.15	Chrome
1501T3370-R35	1.5 gpm (5.7 L/min) (SELAM)	716.20	Chrome
1501T3380	0.5 gpm (1.9 L/min) (SELAM)	710.15	Chrome
1501T3380-R35	0.5 gpm (1.9 L/min) (SELAM)	716.20	Chrome
Battery Operated – Threaded Outlet			
1501T3320	1.5 gpm (5.7 L/min) (VRLAM)	710.15	Chrome

- 1-hole installation
- 6" long, 14.75" high
- Hands-free activation
- H_2Optics® Sensing Technology
- Adjustable sensing range, auto shut-off, metering mode and periodic rinse feature
- Mixing valve required
- 2.5" max deck thickness
- Order 060546A for 4" or 060547A for 8" optional coverplates
- Hardwire models, order transformer separately
- Battery operated, batteries included
- **R*** = Optional gooseneck spout dimensions: R35 = 6" long, 11" high

Trim ONLY for Recessed Box

(Must order rough-in number separately AND trim for complete product)

Model	Flow	Price	Finish
Hardwire Operated – Smooth End Gooseneck			
1500T3318TR	2.2 gpm (8.3 L/min) (SELAM)	357.85	Chrome
1500T3378TR	1.5 gpm (5.7 L/min) (SELAM)	357.85	Chrome
1500T3378TR-R35	1.5 gpm (5.7 L/min) (SELAM)	363.95	Chrome
1500T3388TR	0.5 gpm (1.9 L/min) (SELAM)	357.85	Chrome
1500T3388TR-R35	0.5 gpm (1.9 L/min) (SELAM)	363.95	Chrome
Hardwire Operated – Threaded Outlet			
1500T3328TR	1.5 gpm (5.7 L/min) (VRLAM)	357.85	Chrome
Battery Operated – Smooth End Gooseneck			
1501T3378TR	1.5 gpm (5.7 L/min) (SELAM)	357.85	Chrome
1501T3378TR-R35	1.5 gpm (5.7 L/min) (SELAM)	363.95	Chrome
1501T3388TR	0.5 gpm 1.9 L/min) (SELAM)	357.85	Chrome
Battery Operated – Threaded Outlet			
1501T3328TR	1.5 gpm (5.7 L/min) (VRLAM)	357.85	Chrome

- 1-hole installation
- 6" long, 14.75" high
- Hands-free activation
- H_2Optics® Sensing Technology
- Adjustable sensing range, auto shut-off, metering mode and periodic rinse feature
- 12" S/S cover, driver board, solenoid
- Requires separate order of rough-in for complete product
- Connection from box to spout not supplied
- 2.5" max deck thickness
- Order 060546A for 4" or 060547A for 8" optional coverplates
- Hardwire models, order transformer separately
- Battery operated, batteries included
- **R*** = Optional gooseneck spout dimensions: R35 = 6" long, 11" high

Rough-in ONLY – For Use with Trim

(Must order trim number separately AND rough-in for complete product)

Model	Flow	Price	Finish
ELAVT0001ARI	N/A	481.45	N/A

- Rough-in ONLY, NO mixing valve
- Recessed mount 10" x 10" box with single inlet supply
- Must order TRIM for complete model

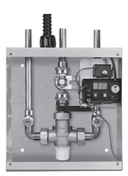

Rough-in ONLY – For Use with Trim

(Must order trim number separately AND rough-in for complete product)

Model	Flow	Price	Finish
ELAVT0008ARI	N/A	715.70	N/A

- Rough-in ONLY, with thermostatic mixing valve
- Recessed mount 10" x 10" box with thermostatic mixing valve
- Must order TRIM for complete model

Accessories for Field Conversion

Model	Flow	Price	Finish
061047A	N/A	61.75	N/A

- Hardwire converter with battery backup
- Order separately

Electronics

Accessories for Field Conversion

Model	Flow	Price	Finish
060651A	N/A	216.50	N/A

- 3-position switch
- Refer to specification for applicable uses
- Order separately

Coverplate for Field Conversion

Model	Flow	Price	Finish
060546A	N/A	74.00	Chrome

- 4" (102 mm) coverplate

Coverplate for Field Conversion

Model	Flow	Price	Finish
060547A	N/A	95.10	Chrome

- 8" (204 mm) coverplate

See page C145 for available transformers.

Electronics

MODEL NUMBER EXAMPLE:
Configurations vary, see below for availability.

1500T4670-R35

R* = Optional gooseneck spout dimensions: R35 = 6" long, 12" high

Power Supply
0 = Hardwire operated
1 = Battery operated

Spout
6 = Wallmount gooseneck

Outlet
1 = Smooth end, laminar outlet (SELAM)
2 = Vandal resistant laminar outlet (VRLAM)
7 = Smooth end, laminar outlet (SELAM)

Control Box
0 = Surface mount box (Available as complete model ONLY)
8 = Recessed box (Available as complete model ONLY)

Electronic Wallmount Faucet with Surface Mount Box
(Available as complete models ONLY)

Model	Flow	Price	Finish
Hardwire Operated – Smooth End Gooseneck			
1500T4610	2.2 gpm (8.3 L/min) (SELAM)	769.35	Chrome
1500T4670	1.5 gpm (5.7 L/min) (SELAM)	769.35	Chrome
1500T4670-R35	1.5 gpm (5.7 L/min) (SELAM)	775.45	Chrome
Hardwire Operated – Threaded Outlet			
1500T4620	1.5 gpm (5.7 L/min) (VRLAM)	769.35	Chrome
Battery Operated – Smooth End Gooseneck			
1501T4670	1.5 gpm (5.7 L/min) (SELAM)	769.35	Chrome
1501T4670-R35	1.5 gpm (5.7 L/min) (SELAM)	775.45	Chrome
Battery Operated – Threaded Outlet			
1501T4620	1.5 gpm (5.7 L/min) (VRLAM)	769.35	Chrome

- Wallmount installation
- 6" long, 15.75" high
- Hands-free activation
- H_2Optics® Sensing Technology
- Adjustable sensing range, auto shut-off, metering mode and periodic rinse feature
- Mixing valve required
- Hardwire models, order transformer separately
- Battery operated, batteries included

Electronic Wallmount Faucet with Recessed Box
(Available as complete models ONLY)

Model	Flow	Price	Finish
WITH Thermostatic Mixing Valve			
Hardwire Operated – Smooth End Gooseneck			
1500T4618	2.2 gpm (8.3 L/min) (SELAM)	1,114.60	Chrome
1500T4678	1.5 gpm (5.7 L/min) (SELAM)	1,114.60	Chrome
Hardwire Operated – Threaded Outlet			
1500T4628	1.5 gpm (5.7 L/min) (VRLAM)	1,114.60	Chrome

- Wallmount installation
- 6" long, 15.75" high
- Hands-free activation
- H_2Optics® Sensing Technology
- Adjustable sensing range, auto shut-off, metering mode and periodic rinse feature
- 12" S/S cover, driver board, solenoid
- Connection from box to spout not supplied
- Hardwire models, order transformer separately
- Battery operated, batteries included

Electronics

Accessories for Field Conversion

Model	Flow	Price	Finish
061047A	N/A	61.75	N/A

- Hardwire converter with battery backup
- Order separately

Accessories for Field Conversion

Model	Flow	Price	Finish
060651A	N/A	216.50	N/A

- 3-position switch
- Refer to specification for applicable uses
- Order separately

See page C145 for available transformers.

Electronics

MODEL NUMBER EXAMPLE:
Configurations vary, see below for availability.

860T168

Power Supply
0 = Hardwire operated
1 = Battery operated

Shower
0 = No shower head
5 = Hand shower w/24" SS grab bar and ADA slide
6 = 30° VR wallmount shower head
7 = 30° VR forged wallmount shower head

Control Box
3 = 8" Recessed box, no mixing valve
6 = Components only UNASSEMBLED, 4" box, no mixing valve
7 = 10" Recessed box, pressure balance mixing valve
8 = 10" Recessed box, thermostatic mixing valve

860T Electronic Shower with 8" Recessed Box – No Mixing Valve

Model	Flow	Price	Finish
Hardwire Operated			
860T103	N/A	800.85	Chrome
Battery Operated			
861T103	N/A	800.85	Chrome

- Recessed metal box
- No mixing valve
- Electronic shower with push button activator
- NO shower head
- Field adjustable shower time
- Hardwire models, order transformer separately
- Battery operated, batteries included

860T Electronic Shower with Hand Shower and 8" Recessed Box – No Mixing Valve

Model	Flow	Price	Finish
Hardwire Operated			
860T153	1.5 gpm (5.7 L/min)	1,085.15	Chrome

- Recessed metal box
- No mixing valve
- Electronic shower with push button activator
- 24" long, 1 1/2" stainless slide/grab bar
- ADA adjustable mount
- Hand shower and 70" vinyl hose
- ADA-compliant grab bar (when installed per accessibility guidelines of the act)
- Touch-Clean® 2-setting hand shower is WaterSense® labeled
- Pause, Full Body Spray
- Field adjustable shower time
- Hardwire models, order transformer separately
- Battery operated, batteries included

860T Electronic Shower with 4" Recessed Box – Components Only UNASSEMBLED – No Mixing Valve

Model	Flow	Price	Finish
Hardwire Operated			
860T106	N/A	494.75	Chrome
Battery Operated			
861T106	N/A	494.75	Chrome

- Recessed metal box
- Components unassembled
- No mixing valve
- Electronic shower with push button activator
- NO shower head
- Field adjustable shower time
- Hardwire models, order transformer separately
- Battery operated, batteries included

860T Push Button Electronic Shower with Hand Shower and 4" Recessed Box – Components Only UNASSEMBLED – No Mixing Valve

Model	Flow	Price	Finish
Hardwire Operated			
860T156	1.5 gpm (5.7 L/min)	779.00	Chrome

- Recessed metal box
- Components unassembled
- No mixing valve
- Electronic shower with push button activator
- 24" long, 1 1/2" stainless slide/grab bar
- ADA adjustable mount
- Hand shower and 70" vinyl hose
- ADA-compliant grab bar (when installed per accessibility guidelines of the act)
- Touch-Clean® 2-setting hand shower is WaterSense® labeled
- Pause, Full Body Spray
- Field adjustable shower time
- Hardwire models, order transformer separately
- Battery operated, batteries included

#7 control box with pressure balance valve rated at minimum 1.2 gpm (4.5 L/min) @ 45 psi (310 kPa).
#8 control box with thermostatic valve rated at minimum 0.35 gpm (1.3 L/min) @ 45 psi (310 kPa).
Stated flow rate for shower heads at 80 psi maximum water usage.

860T Electronic Shower with 10" Recessed Box – Pressure Balance Mixing Valve

Model	Flow	Price	Finish
Hardwire Operated			
860T107	N/A	1,214.20	Chrome
Battery Operated			
861T107	N/A	1,214.20	Chrome

- Recessed metal box
- Pressure balance mixing valve
- Electronic shower with push button activator
- NO shower head
- Vandal resistant handle adjusts temperature
- Red/blue indicator
- Field adjustable shower time
- Hardwire models, order transformer separately
- Battery operated, batteries included

860T Electronic Shower with Hand Shower and 10" Recessed Box – Pressure Balance Mixing Valve

Model	Flow	Price	Finish
Hardwire Operated			
860T157	1.5 gpm (5.7 L/min)	1,498.50	Chrome

- Recessed metal box
- Pressure balance mixing valve
- Electronic shower with push button activator
- 24" long, 1 1/2" stainless slide/grab bar
- ADA adjustable mount
- Hand shower and 70" vinyl hose
- ADA-compliant grab bar (when installed per accessibility guidelines of the act)
- Touch-Clean® 2-setting hand shower is WaterSense® labeled
- Pause, Full Body Spray
- Vandal resistant handle adjusts temperature
- Red/blue indicator
- Field adjustable shower time
- Hardwire models, order transformer separately
- Battery operated, batteries included

860T Electronic Shower with 30° Wallmount Shower Head and 10" Recessed Box – Pressure Balance Mixing Valve

Model	Flow	Price	Finish
Hardwire Operated			
860T167	1.5 gpm (5.7 L/min)	1,431.30	Chrome
Battery Operated			
861T167	1.5 gpm (5.7 L/min)	1,431.30	Chrome

- Recessed metal box
- Pressure balance mixing valve
- Electronic shower with push button activator
- 30° vandal resistant cast wallmount shower head
- Vandal resistant handle adjusts temperature
- Red/blue indicator
- Field adjustable shower time
- Hardwire models, order transformer separately
- Battery operated, batteries included

860T Electronic Shower with 30° Wallmount Shower Head and 10" Recessed Box – Pressure Balance Mixing Valve

Model	Flow	Price	Finish
Hardwire Operated			
860T177	1.5 gpm (5.7 L/min)	1,431.30	Chrome
Battery Operated			
861T177	1.5 gpm (5.7 L/min)	1,431.30	Chrome

- Recessed metal box
- Pressure balance mixing valve
- Electronic shower with push button activator
- 30° vandal resistant forged wallmount shower head is WaterSense® labeled
- Vandal resistant handle adjusts temperature
- Red/blue indicator
- Field adjustable shower time
- Hardwire models, order transformer separately
- Battery operated, batteries included

#7 control box with pressure balance valve rated at minimum 1.2 gpm (4.5 L/min) @ 45 psi (310 kPa).
#8 control box with thermostatic valve rated at minimum 0.35 gpm (1.3 L/min) @ 45 psi (310 kPa).
Stated flow rate for shower heads at 80 psi maximum water usage.

DELTA COMMERCIAL TECHNICAL SERVICE 1-877-509-2680
ONLINE CATALOGS: www.deltacommercialfaucets.com (Core products ONLY)
www.specselect.com (Complete Product Offering & Part Numbering System)

860T Electronic Shower with 10" Recessed Box – Thermostatic Mixing Valve

Model	Flow	Price	Finish
Hardwire Operated			
860T108	N/A	1,214.20	Chrome
Battery Operated			
861T108	N/A	1,214.20	Chrome

- Recessed metal box
- Thermostatic mixing valve
- Electronic shower with push button activator
- NO shower head
- Tempered water supplied to solenoid valve
- Field adjustable shower time
- Hardwire models, order transformer separately
- Battery operated, batteries included

860T Electronic Shower with Hand Shower and 10" Recessed Box – Thermostatic Mixing Valve

Model	Flow	Price	Finish
Hardwire Operated			
860T158	1.5 gpm (5.7 L/min)	1,498.50	Chrome

- Recessed metal box
- Thermostatic mixing valve
- Electronic shower with push button activator
- 24" long, 1 1/2" stainless slide/grab bar
- ADA adjustable mount
- Hand shower and 70" vinyl hose
- ADA-compliant grab bar (when installed per accessibility guidelines of the act)
- Touch-Clean® 2-setting hand shower is WaterSense® labeled
- Pause, Full Body Spray
- Tempered water supplied to solenoid valve
- Field adjustable shower time
- Hardwire models, order transformer separately
- Battery operated, batteries included

860T Electronic Shower with 30° Wallmount Shower Head and 10" Recessed Box – Thermostatic Mixing Valve

Model	Flow	Price	Finish
Hardwire Operated			
860T168	1.5 gpm (5.7 L/min)	1,431.30	Chrome

- Recessed metal box
- Thermostatic mixing valve
- Electronic shower with push button activator
- 30° vandal resistant cast wallmount shower head
- Tempered water supplied to solenoid valve
- Field adjustable shower time
- Hardwire models, order transformer separately
- Battery operated, batteries included

860T Electronic Shower with 30° Wallmount Shower Head and 10" Recessed Box – Thermostatic Mixing Valve

Model	Flow	Price	Finish
Hardwire Operated			
860T178	1.5 gpm (5.7 L/min)	1,431.30	Chrome

- Recessed metal box
- Thermostatic mixing valve
- Electronic shower with push button activator
- 30° vandal resistant forged wallmount shower head is WaterSense® labeled
- Tempered water supplied to solenoid valve
- Field adjustable shower time
- Hardwire models, order transformer separately
- Battery operated, batteries included

Accessories for Field Conversion

Model	Flow	Price	Finish
061047A	N/A	61.75	N/A

- Hardwire converter with battery backup
- Order separately

See page C145 for available transformers.

#7 control box with pressure balance valve rated at minimum 1.2 gpm (4.5 L/min) @ 45 psi (310 kPa).
#8 control box with thermostatic valve rated at minimum 0.35 gpm (1.3 L/min) @ 45 psi (310 kPa).
Stated flow rate for shower heads at 80 psi maximum water usage.

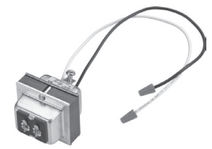

20 VA Transformer

Model	Flow	Price	Finish
060704A	N/A	66.00	N/A

- Supplies power for:
  Up to 10 - 590-HDF electronic faucets converted to hardwire, OR
  Up to 10 - 860T push-button electronic showers, OR
  Up to 5 - 3000T, 1500T, 590T, 590TP, 591T, 591TP, DEMD, 600T, 620TP or 630TP series electronic faucets, OR
  Up to 5 - 1600T, 81THWA or 81TWMS series electronic flush valves

40 VA Transformer

Model	Flow	Price	Finish
060771A	N/A	67.15	N/A

- Supplies power for:
  Up to 10 - 3000T, 1500T, 590T, 590TP, 591T, 591TP, DEMD, 600T, 620TP or 630TP series electronic faucets, OR
  Up to 10 - 1600T, 81THWA or 81TWMS series electronic flush valves

Plug-In Transformer

Model	Flow	Price	Finish
RP32856	N/A	52.65	N/A

- Supplies power for:
  Up to 10 - 590-HDF electronic faucets converted to hardwire, OR
  Up to 10 - 860T push-button electronic showers, OR
  Up to 5 - 3000T, 1500T, 590T, 590TP, 591T, 591TP, DEMD, 600T, 620TP or 630TP series electronic faucets, OR
  Up to 5 - 1600T, 81THWA or 81TWMS series electronic flush valves

W62 Ball Valve Hose Cock

Model		Flow	Price	Finish
W6200AIR	♿	N/A	54.05	Chrome
W6200CW*	♿	N/A	54.05	Chrome
W6200GAS	♿	N/A	54.05	Chrome
W6200VAC	♿	N/A	54.05	Chrome

- Ball valve hose cock
- 3/8" MIP inlet
- No shank
- Non-removable lever handle
- CW not for potable water*

W62 Ball Valve Hose Cocks – Deckmount Turret

Model		Flow	Price	Finish
Single Ball Valve				
W6210AIR	♿	N/A	120.50	Chrome
W6210CW*	♿	N/A	120.50	Chrome
W6210GAS	♿	N/A	120.50	Chrome
W6210VAC	♿	N/A	120.50	Chrome
Two Ball Valves @ 90 degrees				
W6220AIR	♿	N/A	182.70	Chrome
W6220GAS	♿	N/A	182.70	Chrome
W6220VAC	♿	N/A	182.70	Chrome
Two Ball Valves @ 180 degrees				
W6225AIR	♿	N/A	182.70	Chrome
W6225CW*	♿	N/A	182.70	Chrome
W6225GAS	♿	N/A	182.70	Chrome
W6225VAC	♿	N/A	182.70	Chrome

- Ball valve hose cock
- 1/4" IP tail
- 4.44" shank
- Non-removable lever handle
- CW not for potable water*

W62 Ball Valve Hose Cock – Wallmount with Flange

Model		Flow	Price	Finish
W6270AIR	♿	N/A	101.40	Chrome
W6270CW*	♿	N/A	101.40	Chrome
W6270GAS	♿	N/A	101.40	Chrome
W6270VAC	♿	N/A	101.40	Chrome

- Ball valve hose cock
- 1/4" IP tail
- 2.38" shank
- 1-7/8" wall flange
- Non-removable lever handle
- CW not for potable water*

W66 Pure Water Faucet – Valve Only

Model	Flow	Price	Finish
W6629DI	N/A	266.45	Chrome
W6629DW	N/A	266.45	Chrome

- Celcon® control valve ONLY
- Self-closing, spring loaded, full lock open handle
- Not for potable water

W66 Pure Water Faucet – Deckmount

Model	Flow	Price	Finish
W6635DI	N/A	429.55	Chrome
W6635DW	N/A	429.55	Chrome

- Deckmount pure water faucet
- Self-closing, spring loaded, full lock open handle
- 6" long, 15" high
- Not for potable water

Repair Kit

Model	Flow	Price	Finish
068128A	N/A	85.15	N/A

- Repair kit ONLY
- For W6629 control valve

MODEL NUMBER EXAMPLE:
Configurations vary, see below for availability.

W6601-9-C

Body/Turret
0 = For up to 1-1/4" dia. hole
1 = For up to 1-1/2" dia. hole

Outlet
Blank = serrated nozzle
9 = In-line vacuum breaker and serrated nozzle
10 = Angle vacuum breaker and serrated nozzle

C = 2.75" lever blade handle

W66 Single Water Faucets For Up to 1-1/4" Diameter Hole

Model	Flow	Price	Finish
Serrated Nozzle			
W6600	N/A	160.30	Chrome
W6600-C ♿	N/A	160.30	Chrome
In-line Vacuum Breaker and Serrated Nozzle			
W6600-9	N/A	225.50	Chrome
W6600-9-C ♿	N/A	225.50	Chrome

- 1-hole installation
- 7/8" hole dia. recommended
- Deckmount gooseneck
- Serrated nozzle
- 6" long, 15" high
- Two-arm metal handle
- Color index
- Teck® lab structure
- Not for potable water

W66 Single Water Faucets For Up to 1-1/4" Diameter Hole

Model	Flow	Price	Finish
Angle Vacuum Breaker and Serrated Nozzle			
W6600-10	N/A	252.85	Chrome
W6600-10-C ♿	N/A	252.85	Chrome

- 1-hole installation
- 7/8" hole dia. recommended
- Deckmount angle VB gooseneck
- Serrated nozzle
- 6" long, 15" high
- Two-arm metal handle
- Color index
- Teck® lab structure
- Not for potable water

W66 Single Water Faucets For Up to 1-1/2" Diameter Hole

Model	Flow	Price	Finish
Serrated Nozzle			
W6601	N/A	157.45	Chrome
W6601-C ♿	N/A	157.45	Chrome
In-line Vacuum Breaker and Serrated Nozzle			
W6601-9	N/A	231.45	Chrome
W6601-9-C ♿	N/A	231.45	Chrome

- 1-hole installation
- 1" hole dia. recommended
- Deckmount gooseneck
- Serrated nozzle
- 6" long, 16" high
- Two-arm metal handle
- Color index
- Teck® lab structure
- Not for potable water

W66 Single Water Faucets For Up to 1-1/2" Diameter Hole

Model	Flow	Price	Finish
Angle Vacuum Breaker and Serrated Nozzle			
W6601-10	N/A	231.45	Chrome
W6601-10-C ♿	N/A	231.45	Chrome

- 1-hole installation
- 1" hole dia. recommended
- Deckmount angle VB gooseneck
- Serrated nozzle
- 6" long, 16" high
- Two-arm metal handle
- Color index
- Teck® lab structure
- Not for potable water

Laboratory

MODEL NUMBER EXAMPLE:
Configurations vary, see below for availability.

W6700-9-R7C

Body/Turret
0 = 2.75" centers

Outlet
Blank = serrated nozzle
9 = In-line vacuum breaker and serrated nozzle
10 = Angle vacuum breaker and serrated nozzle

C = 2.75" lever blade handle

W67 Mixing Water Faucets – 2.75" Centers

Model	Flow	Price	Finish
Serrated Nozzle			
W6700	N/A	250.50	Chrome
W6700-C ♿	N/A	250.50	Chrome
In-line Vacuum Breaker and Serrated Nozzle			
W6700-9	N/A	310.60	Chrome
W6700-9-C ♿	N/A	310.60	Chrome

- 2-hole installation
- 7/8" hole dia. recommended
- Deckmount gooseneck
- Serrated nozzle
- 6" long, 15" high
- Two-arm metal handle
- Color index
- Teck® lab structure
- Not for potable water

W67 Mixing Water Faucets – 2.75" Centers

Model	Flow	Price	Finish
Angle Vacuum Breaker and Serrated Nozzle			
W6700-10	N/A	335.90	Chrome
W6700-10-C ♿	N/A	335.90	Chrome

- 2-hole installation
- 7/8" hole dia. recommended
- Deckmount angle VB gooseneck
- Serrated nozzle
- 6" long, 15" high
- Two-arm metal handle
- Color index
- Teck® lab structure
- Not for potable water

W67 Mixing Water Faucets – 4" Centers

Model	Flow	Price	Finish
Serrated Nozzle			
W6720	N/A	194.60	Chrome
W6720-C ♿	N/A	194.60	Chrome
In-line Vacuum Breaker and Serrated Nozzle			
W6720-9	N/A	257.35	Chrome
W6720-9-C ♿	N/A	257.35	Chrome

- 2-hole 4" installation
- 1.75" max deck thickness
- Deckmount gooseneck
- Serrated nozzle
- 6" long, 14.85" high
- Two-arm metal handle
- Color index
- Teck® lab structure
- Not for potable water

W67 Mixing Water Faucets – 4" Centers

Model	Flow	Price	Finish
Angle Vacuum Breaker and Serrated Nozzle			
W6720-10	N/A	257.35	Chrome
W6720-10-C ♿	N/A	257.35	Chrome

- 2-hole 4" installation
- 1.75" max deck thickness
- Deckmount angle VB gooseneck
- Serrated nozzle
- 6" long, 13.25" high
- 2-arm metal handle
- Color index
- Teck® lab structure
- Not for potable water

Laboratory

W67 Mixing Water Faucets – 8" Centers

Model	Flow	Price	Finish
Serrated Nozzle			
W6740	N/A	269.85	Chrome
W6740-C	N/A	269.85	Chrome
In-line Vacuum Breaker and Serrated Nozzle			
W6740-9	N/A	330.45	Chrome
W6740-9-C	N/A	330.45	Chrome

- 2-hole 8" installation
- 1.75" max deck thickness
- Deckmount gooseneck
- Serrated nozzle
- 6" long, 14.85" high
- Two-arm metal handle
- Color index
- Teck® lab structure
- Not for potable water

W67 Mixing Water Faucets – 8" Centers

Model	Flow	Price	Finish
Angle Vacuum Breaker and Serrated Nozzle			
W6740-10	N/A	330.45	Chrome
W6740-10-C	N/A	330.45	Chrome

- 2-hole 8" installation
- 1.75" max deck thickness
- Deckmount angle VB gooseneck
- Serrated nozzle
- 6" long, 13.25" high
- Two-arm metal handle
- Color index
- Teck® lab structure
- Not for potable water

W67 Mixing Water Faucets – Single Shank

Model	Flow	Price	Finish
Serrated Nozzle			
W6760	N/A	288.40	Chrome
In-line Vacuum Breaker and Serrated Nozzle			
W6760-9	N/A	345.85	Chrome

- Single hole installation
- 1.25" hole dia. recommended
- Deckmount gooseneck
- Serrated nozzle
- 6" long, 15.5" high
- Two-arm metal handle
- Color index
- Teck® lab structure
- Not for potable water

W67 Mixing Water Faucets – Single Shank

Model	Flow	Price	Finish
Angle Vacuum Breaker and Serrated Nozzle			
W6760-10	N/A	369.75	Chrome

- Single hole installation
- 1.25" hole dia. recommended
- Deckmount angle VB gooseneck
- Serrated nozzle
- 6" long, 15.5" high
- 2-arm metal handle
- Color index
- Teck® lab structure
- Not for potable water

DELTA

Laboratory

DELTA COMMERCIAL TECHNICAL SERVICE 1-877-509-2680
ONLINE CATALOGS: www.deltacommercialfaucets.com (Core products ONLY)
www.specselect.com (Complete Product Offering & Part Numbering System)

Inserts for Outlets

MODEL	DESCRIPTION		PRICE
060686A	1.9 L/min. (0.5 gpm) Insert (pkg. of 12)	Spray	**47.45**
060687A	3.8 L/min. (1.0 gpm) Insert (pkg. of 12)	Spray	**58.45**
060688A	5.7 L/min. (1.5 gpm) Antimicrobial Laminar Flow Insert (pkg. of 12)	Laminar	**117.70**
060689A	5.7 L/min. (1.5 gpm) Insert (pkg. of 12)	Aerated	**32.85**

Outlets

FLOW	MODEL	DESCRIPTION		PRICE
1.32 L/min. (0.35 gpm)	061104A	1.32 L/min. (0.35 gpm) Vandal Resistant Outlet (Male)	Spray	**29.35**
	061105A	1.32 L/min. (0.35 gpm) Vandal Resistant Outlet (Female)	Spray	**34.55**
	061106A	1.32 L/min. (0.35 gpm) Outlet (Male)	Spray	**16.20**
	063256A	1.32 L/min. (0.35 gpm) Spray Outlet M24 x 1 (Male)*	Spray	**33.35**
1.9 L/min. (0.5 gpm)	060726A	1.9 L/min. (0.5 gpm) Vandal Resistant Outlet (Female)	Spray	**34.55**
	060666A	1.9 L/min. (0.5 gpm) Outlet (Female)	Spray	**16.20**
	060667A	1.9 L/min. (0.5 gpm) Outlet (Male)	Spray	**16.20**
	061203A	1.9 L/min. (0.5 gpm) Vandal Resistant Outlet (Male)	Laminar	**30.60**
	061204A	1.9 L/min. (0.5 gpm) Vandal Resistant Outlet (Female)	Laminar	**30.60**
	RP31704	1.9 L/min. (0.5 gpm) Vandal Resistant Outlet (Male)	Spray	**29.75**
	RP31704SS	1.9 L/min. (0.5 gpm) Vandal Resistant Stainless Outlet (Male)	Spray	**87.90**
3.8 L/min. (1.0 gpm)	060566A	3.8 L/min. (1.0 gpm) Vandal Resistant Outlet (Male)	Spray	**31.65**
	060941A	3.8 L/min. (1.0 gpm) Outlet (Female)	Aerated	**15.40**
	060940A	3.8 L/min. (1.0 gpm) Outlet (Male)	Aerated	**16.20**
	061176A	3.8 L/min. (1.0 gpm) Vandal Resistant Outlet (Male)	Laminar	**33.35**
	061177A	3.8 L/min. (1.0 gpm) Vandal Resistant Outlet (Female)	Laminar	**33.35**
5.7 L/min. (1.5 gpm)	060637A	5.7 L/min. (1.5 gpm) Antimicrobial Laminar Flow Vandal Resistant Outlet (Female)	Laminar	**34.55**
	060638A	5.7 L/min. (1.5 gpm) Antimicrobial Laminar Flow Vandal Resistant Outlet (Male)	Laminar	**34.55**
	060639A	5.7 L/min. (1.5 gpm) Vandal Resistant Outlet (Female)	Aerated	**21.30**
	060640A	5.7 L/min. (1.5 gpm) Vandal Resistant Outlet (Male)	Aerated	**21.30**
	060641A	5.7 L/min. (1.5 gpm) Outlet (Female)	Aerated	**16.20**
	060642A	5.7 L/min. (1.5 gpm) Outlet (Male)	Aerated	**16.20**
	061178A	5.7 L/min. (1.5 gpm) Swivel Outlet M24 x 1 (Male)*	Laminar	**30.60**
	061118A	5.7 L/min. (1.5 gpm) Antimicrobial Outlet M24 x 1 (Male)*	Laminar	**33.35**
8.3 L/min. (2.2 gpm)	060719A	8.3 L/min. (2.2 gpm) Outlet (Female)	Aerated	**16.20**
	060720A	8.3 L/min. (2.2 gpm) Outlet (Male)	Aerated	**16.20**
	060721A	8.3 L/min. (2.2 gpm) Vandal Resistant Outlet (Female)	Laminar	**34.55**
	060722A	8.3 L/min. (2.2 gpm) Vandal Resistant Outlet (Male)	Laminar	**34.55**
	060723A	8.3 L/min. (2.2 gpm) Vandal Resistant Outlet (Female)	Aerated	**21.30**
	060724A	8.3 L/min. (2.2 gpm) Vandal Resistant Outlet (Male)	Aerated	**21.30**

Notes: Female thread 55/64" dia - 27 threads/inch. Male thread 15/16" dia - 27 threads/inch.

***(Unless otherwise stated).**

Parts

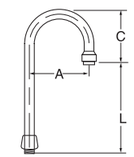

GROUP NO. 1
Regular Gooseneck

Rigid/Swivel Model ONLY	Rigid/ Swivel Price	Limited Swing Model ONLY	Limited Swing Price	"A"		"C"		"L"		ADD-ON SUFFIX NO.	SPOUT DESCRIPTION
				MM	IN	MM	IN	MM	IN		
063087A	59.30	063063A	85.45	114	4.5	104	4.1	170	6.7	**R2**	Gooseneck Spout
063088A	64.65	063065A	91.95	152	6.0	124	4.9	146	5.8	**R4**	Gooseneck Spout
063089A	69.30	063066A	99.50	152	6.0	124	4.9	188	7.4	**R5**	Gooseneck Spout
063090A	69.30	063067A	100.15	152	6.0	124	4.9	229	9.0	**R6**	Gooseneck Spout
063091A	76.85	063068A	115.95	229	9.0	163	6.4	170	6.7	**R7**	Gooseneck Spout
061006A	67.95	—	—	152	6.0	124	4.9	94	3.7	**R35**	Gooseneck Spout

Note: Contact customer service for 1500T Series Fixed Spouts.

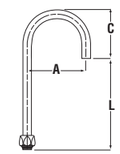

GROUP NO. 2
Smooth End-Flow Control
In Base of Gooseneck Spout
(Available on #7 outlets ONLY)

Rigid/Swivel Model ONLY	Rigid/ Swivel Price	"A"		"C"		"L"		ADD-ON SUFFIX NO.	SPOUT DESCRIPTION
		MM	IN	MM	IN	MM	IN		
060878A	67.40	114	4.5	97	3.8	178	7.0	**R2**	Gooseneck Spout w/FC
060872A	72.80	152	6.0	117	4.6	152	6.0	**R4**	Gooseneck Spout w/FC
060873A	77.85	152	6.0	117	4.6	196	7.7	**R5**	Gooseneck Spout w/FC
060875A	85.65	229	9.0	155	6.1	178	7.0	**R7**	Gooseneck Spout w/FC

Note: Contact customer service for 1500T Series Fixed Spouts.

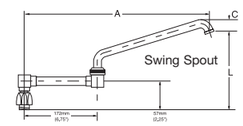

GROUP NO. 4 Double Joint

Rigid/Swivel Model ONLY	Rigid/ Swivel Price	"A"		"C"		"L"		ADD-ON SUFFIX NO.	SPOUT DESCRIPTION
		MM	IN	MM	IN	MM	IN		
063015A & 060269A	135.10 58.40	359	14.1	38	1.5	218	8.6	**R17**	Double Joint Spout

Parts

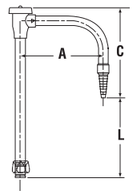

ANGLE VB

Model	"A" mm	"A" inches	"C" mm	"C" inches	"L" mm	"L" inches	Add-On Suffix No.	Price
W6850	152	6.0	173	6.8	137	5.4	R23	**162.10**

Laboratory Special Replacement Rigid/Swivel Goosenecks (Separate Orders)

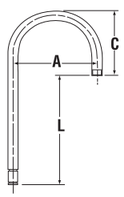

REGULAR

Model	"A" mm	"A" inches	"C" mm	"C" inches	"L" mm	"L" inches	Add-On Suffix No.	Price
W6890-1	114	4.5	104	4.1	170	6.7	R2	**73.90**
W6890-2	152	6.0	124	4.9	146	5.8	R4	**82.65**
W6890	152	6.0	124	4.9	188	7.4	R5	**82.65**
W6890-4	152	6.0	124	4.9	229	9.0	R6	**90.10**
W6890-5	229	9.0	163	6.4	170	6.7	R7	**110.80**

Replacement Swing Spouts (Separate Orders)

SWING SPOUT REPAIR PART

Model	Description	Add-on Suffix No.	Price
063044A	8" "D" Section Spout	S2	**65.65**
060452A	6" Tubular Spout	S3	**34.20**
060269A	8" Tubular Spout	S5	**58.40**
060455A	11" Tubular Spout	S7	**72.80**
060456A	14" Tubular Spout	S8	**88.15**

Parts

Model	Description	Price
060003A	C.P. wall flange	12.90
060004A	1-1/2" spud flange	18.85
060022A	Handle screws & index kit (for 'T' products) includes:	58.25
	12 – short screws	
	12 – long screws	
	12 – red indexes	
	12 – blue indexes	
	1 – driver bit	
060026A	Gooseneck spout repair parts kit includes:	38.15
	1 – rigid collar	
	6 – retaining rings	
	6 – swivel rings	
	12 – "O" rings	
	1 – spout nut	
060027A	Cross handle w/ screw, red & blue button (for 28T9)	35.95
060028A	Pkg. of 12 – set screws	15.40
	2 – allen keys	
060030A	Pkg. of 6 – "O" rings	44.40
	6 – check units	
060032A	Pkg. of 4 – springs for self-close lever handle w/ L.H. structure	50.55
	(cold water side)	
060033A	Pkg. of 4 – springs for self-close lever handle w/ R.H. structure	50.55
	(hot water side) and for 5 fluted self-close handles	
060034A	Stem structure complete w/ seat (for 28T9)	40.90
060037A	Pkg. of 2 – sani guards	32.45
060046A	2-3/4" lever handle w/ screw red and blue index (21B)	27.85
060047A	R.H. structure, regular and long renewable seat (21B)	19.70
060048A	L.H. structure, regular and long renewable seat (21B)	19.70
060049A	Pkg. of 12 – fiber washers	19.35
	12 – rubber washers	
060051A	Pkg. of 12 – plug buttons	12.25
060052A	Pkg. of 24 – spout "O" rings	14.95
060056A	Pail brace complete (for 28T9)	101.55
060058A	Integral stop structure complete (for 28T9)	41.55
060059A	Pkg. of 12 – "O" rings	10.75
060072A	No. 6 x 2" V.P. spanner screws (2) and driver bit	32.55
060073A	No. 10 x 2" V.P. spanner screws (4) and driver bit	37.80
060074A	Pkg. of 5 – springs	16.80
060075A	Pkg. of 5 – plastic handle inserts	8.25
060076A	Pkg. of 12 – C.P. cover screws	25.10
	1 – driver bit	
060077A	Cover and screw (non hold open model)	30.45
060078A	Pkg. of 12 – Cast cap screws	16.70
060079A-MMO	Pkg. of 12 – Diaphragms	82.95
060081A	Pkg. of 12 – Plug buttons	14.20
060082A	Pkg. of 20 – "O" rings	18.55
060083A	Pkg. of 12 – Rubber washers	18.55
	12 – Fiber washers	
060094A	Brass coupling nut	11.65
060115A	3/4" dia. C.P. brass split ring hanger	67.75
060117A	1-1/2" dia. C.P. brass split ring hanger	82.00
060139A	Seat washers (24/pkg.)	12.75
060164A	3" single control lever handle	43.75
060198A	Single inlet shank parts kit (for 28T9)	39.60
060239A	Wheel handle and screw	5.50
060253A	3/4" x 19-1/2" VB Tube	108.60

Model	Description	Price
060254A	59" bedpan cleanser hose	70.15
060264A	Package of 2 sani-guards	26.65
060269A	8" Tubular swing spout complete	58.40
060271A	3" RCP VB spout complete	128.20
060279A	Vandal resistant aerator	20.20
060280A	2.2 gpm (8.3 L/min) Female aerator (for pre-1998 gooseneck spouts)	15.40
060282A	Check structures complete (2 units, pre-1998)	63.50
060302A	Vacuum breaker repair parts kit	52.00
060303A	Supply elbow/flange	32.55
060310A	Flow control & sprayplate	11.45
060311A	CP insert	29.05
060316A	1-1/2" TV elbow	72.05
060318A	Flow control inserts only (6/pkg.)	28.50
060334A	Battery holder	13.00
060341A	Wrench kit for brass renewable seat	71.55
060342A	Plug & "O" ring for handle end	22.00
060344A	Filter screen for FV (12/pkg.)	44.40
060345A	Single shank kit w/ 1.25" offset	41.10
060346A	12" flexible braided urinal hose	72.40
060354A	Union tail 1" longer	53.30
060355A	Union tail 2" longer	54.55
060365A	"O" ring kit (6/pkg.) for conn. lav.	27.80
060400A	1-1/2" x 10" long VB tube	30.45
060401A	1-1/2" x 22-3/4" long VB tube	60.40
060402A	3/4" x 11.5" long VB tube	52.90
060409A	1-1/4" x 19.6" long trap seal tube	128.20
060428A	Deckmount assembly for Rigid/Swivel Spouts	64.85
060434A	Metal mounting hardware	10.30
060436A	Holddown package	13.50
060437A	Holddown package (2 each locknuts, cplg. nuts, lockwashers)	9.85
060441A	#3 square drive bit	8.30
060444A	Locknut	6.85
060445A	CP deck flange	13.40
060446A	Fiber washer (12/pkg.)	9.20
060452A	6" tubular swing spout	34.20
060455A	11" tubular swing spout	72.80
060456A	14" tubular swing spout	88.15
060462A	1/2" U.A.S. stop	76.65
060463A	3/4" spud nut, washers and flange pkg.	32.65
060464A	Deck flange	10.75
060465A	Rubber washer (12/pkg.)	5.95
060466A	Wall flange and set screw (2/pkg.)	61.10
060467A	Diverter	16.95
060469A	Fiber gasket kit (12/pkg.)	22.60
060473A	Optional thin wall trim kit	36.70
060479A	Handle & screw kit	3.10
060480A	1-1/2" x 3/4" threaded adapter	19.80
060481A	3/4 " x 16" long rough tube - threaded one end	89.75
060487A	2.19" long union tail	26.45
060488A	3/4 " IP coupling nut - chrome	24.80
060489A	1.75" long cover tube	10.75
060493A	"O" ring kit (6/pkg.)	20.20
060496A	Pre-rinse spring only	78.65
060504A	Cover tube & SS wall flange	21.85
060505A	CP cover w/ bumper seat lid	69.50
060506A	Standard adjustable tail	37.50

Parts

Model	Description	Price
060507A	Poppet pin for watercloset (3/pkg.)	21.50
060508A	Poppet pin for urinal (3/pkg.)	11.50
060513A	Adapter	31.40
060514A	Optional outlet tube - 16" long	46.65
060524A	FP repair kit (1999 on)	143.80
060543A	4" hooded lever handle pkg. (1 handle, 1 screw, 1 alignment insert, red and blue indexes)	36.25
060544A	Alignment insert (12/pkg.)	20.75
060546A	4" plate and holddown package	74.00
060547A	8" plate and holddown package	95.10
060553A	CER-TECK® structure "O" ring kit (24/pkg.)	16.70
060554A	CER-TECK® bottom seal (24/pkg.)	11.30
060564A	Single hole deck gasket	39.80
060566A	VR 1 gpm flow control non-aerating spray outlet	31.65
060570A	3/4" coupling nut & washers	17.00
060577A	12" SS cover	158.30
060583A	Balanced lever handle w/ 1 screw,1 red and 1 blue index	49.20
060584A	Mounting hardware (1 gasket, 1 locknut)	31.50
060585A	Cover plate and mounting hardware	94.65
060586A	Flexible SS supply tubes (2/pkg.) 3/8" compression connectors	88.65
060590A	Spout w/ adj. bracket - No VB 8"	305.10
060594A	Spout w/ adj. bracket - Ang VB 5 3/4"	182.85
060595A	Straight wall brace assembly	120.35
060596A	Fork wall brace assembly	222.05
060599A	3" hooded lever handle & screw	31.70
060602A	4" blade handle w/ screw, 1 red & 1 blue index, alignment insert	69.05
060637A	Female V.R. 1.5 gpm (5.7 L/min) laminar w/ antimicrobial	34.55
060638A	Male V.R. 1.5 gpm (5.7 L/min) laminar w/ antimicrobial	34.55
060639A	Female V.R. 1.5 gpm (5.7 L/min) flow control aerator	21.30
060640A	Male V.R. 1.5 gpm (5.7 L/min) flow control aerator	21.30
060641A	Female 1.5 gpm (5.7 L/min) std. flow control aerator	16.20
060642A	Male 1.5 gpm (5.7 L/min) std. flow control aerator	16.20
060651A	3 position switch add-on package keyed switch	216.50
060652A	Slow close foot pedal cartridge (1999 on)	320.25
060654A	ADA metering handle (plain)	55.25
060655A	ADA metering handle (red)	58.30
060656A	ADA metering handle (blue)	58.30
060657A	4" deck gasket for 86T ADA metering (3/pkg.)	20.85
060658A	4" deck gasket for 87T151 (3/pkg.)	26.25
060660A	Checks for 060659A (6/pkg.)	28.55
060661A	Holddown pkg. for 87T single hole	6.00
060666A	Female std. 0.5 gpm (1.9 L/min) outlet	16.20
060667A	Male std. 0.5 gpm (1.9 L/min) outlet	16.20
060671A	3/4 " NPS solenoid valve	77.20
060673A	10" x 10" stainless cover w/ override	168.85
060674A	14" x 14" stainless cover w/ override	201.90
060676A	Sensor module - washdown urinal	333.85
060679A	Override button	83.75
060680A	Solenoid extension cable 48" (1600T)	25.90
060681A	Battery holder (1600T) 4 C cells fla	13.15
060683A	24 VAC to 6 VDC converter	54.25
060684A	Battery holder (1600T) 4 C cells Sq	18.55
060686A	0.5 gpm (1.9 L/min) insert only	47.45
060687A	1.0 gpm (3.8 L/min) insert only	58.45
060688A	1.5 gpm (5.7 L/min) antimicrobial	117.70
060689A	1.5 gpm (5.7 L/min) insert only	32.85

Model	Description	Price
060691A	Tube, urinal	23.90
060692A	Adj. TV ret. ring	3.85
060693A	Oscillating handle	16.50
060694A	3/4" C adaptor	16.10
060696A	1/2" C X MIP adaptor	4.90
060697A	1" copper inlet adaptor	19.25
060698A	3/8" IP X M Aerator thd adaptor	19.10
060704A	20VA transformer	66.00
060705A	CP diverter spout	53.50
060708A	CP 3/8" FIP x 3/8" FIP VB	126.15
060710A	Shower arm trim S/A	40.90
060712A	Remotrol parts pkg.	39.30
060715A	Straight VB	69.05
060718A	Bracket holder S/A	46.90
060719A	Aerator, female, .859 THD, 2.2 gpm	16.20
060720A	Aerator, male, .937 THD, 2.2 gpm	16.20
060721A	Moderator, female, 2.2 gpm	34.55
060722A	Moderator, Male, 2.2 gpm	34.55
060723A	VP aerator (female) & key S/A, 2.2 gpm	21.30
060724A	VP aerator (male) & key S/A, 2.2 gpm	21.30
060726A	VP aerator (0.5 gpm), Female, S/A	34.55
060728A	Bedpan cleanser w/ stop	244.20
060729A	Bedpan cleanser LESS stop	152.75
060735A	Union nut	12.75
060755A	Cage & P.B. S/A	58.25
060756A	Flange & pin S/A	51.95
060757A	CP 3/8" IP angle VB	68.75
060764A	1 x 3/4" MIP X FIP flush bushing	27.85
060765A	VP aerator key	6.05
060771A	40VA transformer	67.15
060777A	1-1/2" TV offset VB & coupling Ring	253.90
060778A	1-1/2" RGH coupling nut S/A	8.55
060779A	Diaphragm & guide S/A	35.50
060781A	1 1/2" TV outlet tube & tee S/A	101.15
060782A	TECK II 1-1/2" x 10" VB S/A	68.10
060783A	TECK II 1-1/2" x 22-3/4" VB S/A	132.25
060784A	TECK II 3/4" x 11-1/2" VB S/A	100.00
060785A	VB sleeve M.O.	15.60
060790A	Aerator x 1/2" MIP adaptor	52.95
060791A	Hose end VB S/A	58.60
060793A	30 deg. inst. shower head S/A	221.10
060794A	TECK® fluted handle & screw S/A	35.95
060798A	Vacuum breaker S/A w/ gasket	48.70
060799A	Universal TV washer repair kit	21.95
060801A	Universal TV handle kit	85.70
060805A	Short spout S/A	184.05
060809A	Lever handle & screw S/A	22.45
060810A	Handle cage S/A	26.60
060815A	Osc. handle & flange S/A	68.20
060816A	1-3/8" PB & flange S/A	130.00
060819A	Stream straightener & VP key	39.50
060820A	Set screw flange S/A	26.70
060822A	PB control unit Complete	231.55
060825A	Handle. gland & sleeve S/A	17.75
060826A	Bedpan structure	84.15
060841A	Push button & set screw kit	24.65

Model	Description	Price
060843A	Retrofit kit - TECK II exposed	40.00
060844A	Repair kit - check/stop	6.00
060845A	Retrofit kit - TECK II concealed	41.90
060848A	SC cartridge kit	48.05
060858A	Vacuum breaker insert	5.70
060859A	1" UAS stop assembly	150.65
060860A	UAS L/nut & tail S/A	118.50
060862A	1" Conc UAS complete	160.85
060864A	4" blade handle & screw sub-assembly	42.40
060865A	6" wrist handle & screw S/A	51.15
060872A	Flow control gooseneck spout	72.80
060873A	Flow control gooseneck spout	77.85
060875A	Flow control gooseneck spout	85.65
060878A	Flow control gooseneck spout	67.40
060880A	Handle control unit & bracket	166.35
060895A	1-1/2" x 16" tube	107.95
060896A	1-1/2" x 6.62" L tube	76.55
060897A	Anchor plate & cap S/A	37.80
060898A	Cover screws for 81T	10.70
060902A	36" solenoid extension cord for 81T	22.35
060905A	Cover gasket	7.70
060906A	Surface mount housing	26.60
060907A	Driver board for 1500T	195.70
060908A	Solenoid holder	3.05
060909A	Screen assembly	1.90
060917A	Lotion w/ moisturizers soap refill	42.15
060918A	Soap dispenser plug-In transformer	85.05
060919A	Soap dispenser 24 VAC to 6 VDC converter	70.90
060923A	Nuts for 1600T recessed (12/pkg.)	45.65
060924A	Retrofit kit for 1000T6 WC w/ 12" frame	675.30
060926A	Retrofit kit for 1000T6 UR w/ 12" frame	675.30
060928A	Retrofit kit for 1000T9 washdown w/ 10" frame	475.30
060931A	E-soap spout assembly metal	465.40
060936A	Motor housing assembly	233.90
060940A	1.0 gpm (3.8 L/min) male aerator	16.20
060941A	Female std. 1.0 gpm (3.8 L/min)	15.40
060947A	3" hooded lever handle PR. H/C-TI w/ screws	48.95
060948A	4" blade handle PR. H/C-TI w/ screws	60.80
060949A	4" hooded lever handle PR. H/C-TI w/ screws	51.60
060951A	Allen wrench for DEFM-100	16.15
060952A	Adaptor kit for DEFM-100	48.30
060958A	Plug-in transformer for DEMD	51.10
060959A	Battery box (6 x 1.5AA) for DEMD	96.50
060960A	Aerator pkg. 0.5 gpm for DEMD	42.50
060961A	Aerator pkg. 1 gpm for DEMD	42.50
060962A	Escutcheon kit for DEMD	48.70
060963A	Holddown pkg. for DEMD	38.55
060965A	Sensor kit for DEMD	387.10
060966A	Solenoid valve kit for DEMD	148.05
060967A	Remote control for DEMD	275.05
060968A	Extension cable for DEMD	50.30
060971A	1.75 gpm insert kit for cast shower head	37.50
060973A	1.5 gpm outlet for 22C w/ wrench flats	21.45
060974A	Hardwire converter (DEMD Series) 24VAC to 9DC	72.90
060983A	Driver board for 860T Series	219.10
060984A	Push button extension cord for 860T Series	32.65

Model	Description	Price
060986A	4" SS cover & screws for 860T #6 control box	105.65
060991A	30 deg. Inst. shower head 1.75 gpm	210.50
061006A	Rigid swivel gooseneck w/ aerator adaptor	67.95
061010A	1.5 gpm insert kit for cast shower head	37.50
061011A	30 deg inst shower head – 1.5 gpm	221.10
061014A	Adapter kit (DEMD-800)	10.40
061018A	TECK I parts kit	34.40
061019A	6.0 L (1.6 gal) Adj cap assembly for 81T-Manual	75.85
061023A	TECK I & II cover cap & reg. screw	91.75
061024A	TECK II reg screw & "O" ring assembly	17.30
061025A	Univ TV parts repair kit	63.90
061031A	Gasket for 591T (3/pkg.)	40.40
061037A	0.5 gpm outlet – 500-HDF Series	15.75
061038A	Aerator key for 500-HDF Series	2.50
061039A	Solenoid valve kit for DEMD WM	155.60
061041A	Sensor kit for DEMD WM	331.25
061043A	Escutcheon kit for DEMD WM	10.20
061045A	Conduit for DEMD WM	32.45
061046A	Battery box for DEMD WM	91.95
061047A	Hardwire converter w/ battery backup	61.75
061051A	T13H handle kit for shower valve	41.55
061052A	Set screw & button	8.30
061054A	Temperature knob, cover & screw	57.95
061055A	Diverter handle, screw & button	59.55
061058A	Diverter valve	253.25
061063A	Replaceable lens	14.45
061069A	Hardwire converter & rigid connection assembly	88.35
061104A	0.35 gpm (1.32 L/min.) V.R. outlet Male	29.35
061105A	0.35 gpm (1.32 L/min.) V.R. outlet Female	34.55
061106A	0.35 gpm (1.32 L/min.) standard outlet Male	16.20
061110A	0.5 outlet for 100HDF-DST series	27.40
061118A	Careguard 1.5 gpm laminar male	33.35
061125A	2.5 gpm inst. cast shower head	206.80
061127A	2 lever handles w/ 2 screws, red and blue index buttons	32.10
061128A	2 ceramic cartridges, hot and cold	52.60
061131A	Extension kit for 060852A diverter valve	19.10
061135A	Gasket retrofit kit for 061134A (3/pkg.)	7.95
061137A	Wrench for 061134A & R2570-MIX	5.25
061138A	Cover screws for 3rd gen. E-FV (2011)	6.60
061139A	Metal cover for 3rd gen. E-FV (2011)	58.15
061139BL	Metal cover for 3rd gen. E-FV (2011) Matte Black	69.20
061141A	Cover gasket (3/pkg.) for 3rd gen. E-FV (2011)	20.85
061142A	W.C. repair kit for 3rd gen. E-FV (2011)	470.55
061143A	UR repair kit for 3rd gen. E-FV (2011)	470.55
061144A	WC w/ dual flush repair kit for 3rd gen. E-FV (2011)	470.55
061149A	DEMD-86000 sensor kit	370.45
061150A	DEMD-86000 seals and screw kit	21.65
061157A	Spacer pkg. for high rise Prox	22.80
061158A	Spacer pkg. for 4" CS Prox	52.75
061159A	4" Deck plate and holddown pkg.	74.00
061160A	8" Deck plate and holddown pkg.	95.05
061164A	Sensor DEMD-201/211	370.40
061165A	Sensor DEMD-101/111	370.40
061166A	Solenoid valve kit DEMD-101/11 1/201/211	157.65
061167A	Adapter for vacuum breaker tube DEMD-86000	89.05
061168A	DEMD 101/111 hardwire converter	28.50

Model	Description	Price
061169A	6.0 L (1.6 gal) Adj cap assembly for E-81T & 1600T6	362.10
061171A	Tubular spout for 28P44	31.30
061172A	Gooseneck spout for 28P49	38.50
061173A	Angular spout for 28P42	42.85
061175A	HDF Proximity spacer package	22.35
061176A	VR Male 1.5 gpm laminar outlet	33.35
061177A	VR Female 1.5 gpm laminar outlet	33.35
061178A	1.5 gpm laminar swivel outlet for DEMD	30.60
061191A	Elbow & tee for R3070-MIXTLF	54.85
061196A	Volume control handle assembly for T17TH	91.80
061201A	4 x 4 x 4 Box w/ bushing & guard	125.50
061203A	Vandal resistant male 0.5 gpm laminar outlet	30.60
061204A	Vandal resistant female 0.5 gpm laminar outlet	30.60
061206A	Proximity Clip-On Sensor Module	135.30
061209A	Wallmount sensor trim kit (red)	765.00
061210A	Wallmount sensor trim kit (blue)	765.00
061213A	WC retrofit complete (incl. cover, cap, diaphragm/guide and pin)	202.10
061214A	UR retrofit complete (incl. cover, cap, diaphragm/guide and pin)	202.10
061215A	Non hold open retrofit kit	103.65
061222A	Non hold open conc retrofit kit WC	104.75
061223A	Non hold open conc retrofit kit UR	104.75
061227A	4" x 4" SS cover for 81T WMs	163.80
061228A	Retrofit kit BT E-FV WC 2nd gen to 3rd gen w/s&g	455.00
061229A	Retrofit kit BT E-FV UR 2nd gen to 3rd gen w/s&g	455.00
061230A	Retrofit kit HW E-FV WC 2nd gen to 3rd gen w/s&g	677.95
061231A	Retrofit kit HW E-FV UR 2nd gen to 3rd gen w/s&g	677.95
061233A	Metering urinal cartridge	53.20
061237A	Bedpan diverter assembly	565.60
061238A	6.0 L (1.6 gal) Adj cap assembly for 83T Manual	108.60
061239A	Oscillating handle	22.40
061241A	Urinal push button metering retrofit kit	117.30
061242A	Urinal push button and set screw kit	31.45
061243A	Tube and adaptor S/A	183.90
061244A	4" x 4" SS cover for 1600T6	158.05
061245A	Oscillating handle metering retrofit kit	124.05
061246A	Oscillating handle and bonnet kit	35.05
061247A	Outlet tube w/ dual checks (for 86T5 & DEMD-86)	86.45
061252A	Dual Driver Board H2Optics and Proximity	188.55
061255A	Battery holder - square 4-AA version	15.90
061256A	36" extension cable (H2Optics/Proximity combo board)	54.35
061258A	Holddown pkg	40.70
061259A	Proximity Dual Board Grounding Wire	42.35
061264A	Spout plate 4" x 4"	144.20
061266A	Pkg. of 3 - 0.5 gpm laminar outlet	91.85
061267A	Pkg. of 3 - 1.0 gpm laminar outlet	91.85
061268A	Pkg. of 3 - 1.5 gpm laminar outlet	94.60
061269A	4" plate assembly - Chrome	74.50
061269BL	4" plate assembly - Matte Black	89.45
061269SS	4" plate assembly - SS	89.45
061270A	8" plate assembly - Chrome	130.35
061271A	Proximity Conversion Kit	368.45
061272A	Sensor module for WC - WMs & 1600T	333.85
061273A	Sensor module for UR - WMs & 1600T	333.85
061275A	Cover, screws & bit	120.10
061278A	2.0 gpm Insert Kit for Cast Shower Head w/ Flow Control & Sprayplate	37.50

Model	Description	Price
061280A	UR retrofit kit for WM FVs	659.25
061283A	WC retrofit kit for WM FVs	709.10
061284A	UR retrofit kit for 1600T6 FVs	539.30
061285A	WC retrofit kit for 1600T6 FVs	539.30
061286A	UR retrofit kit for 1600T6 FVs	589.05
061287A	WC retrofit kit for 1600T6 FVs	589.05
061292A	3000T Adapter Cable	35.85
061296A	Pkg. of 3 - 2.2 gpm laminar outlets	91.65
061297A	590-HDF 3rd Gen Driver Board	193.15
061298A	590-HDF 3rd Gen Extension Cable	37.75
061299A	HW to BT conversion kit for 1600T & WMs	55.95
061300A	Pkg. of 6 - hose washers	7.95
061301A	Flush Valve Stop with Cap	129.70
061305A	4" Rectangular plate assembly	88.70
061305SS	4" Rectangular plate assembly	97.20
061307A	0.35 gpm spray outlet (3/pkg)	73.00
061310A	DESD-750 hardwire converter	41.25
061311A	DESD-750 remote control	91.45
061314A	0.17 gal/cycle (0.66 gpm outlet)	28.10
061315A	Sensor/controller for DEMD-611	269.15
061316A	Escutcheon kit for DEMD-611	62.10
061317A	Sensor kit for DESD-750	263.10
061318A	Soap bottle 1 L for DESD-750	12.15
061319A	Soap dispenser pump assembly	129.50
061320A	Battery box for DESD-750	102.85
061321A	Bottle support 1 L for DESD-750	32.35
061322A	Push button/cage/button cap nut	58.25
061323A	WC diaphragm/guide	33.75
061324A	UR diaphragm/guide	33.75
061325A	6.0 L (1.6 gal) Adj cap assembly for 81TBTA-MMO	362.10
061326A	Solar cell assembly - DEMD	110.90
061327A	Battery pack - DEMD	8.65
061328A	Solenoid - DEMD	79.05
061329A	Holddown pkg - DEMD	177.55
061330A	Solar PCB/sensor - DEMD	110.15
061331A	Filter screen for solar - DEMD	3.25
061332A	Hose for DEMD-320LF	121.50
061333A	Hoses for DEMD-321LF	169.15
061334A	Aerator outlet for DEMD-320/321LF	6.60
061336A	0.5 L (0.125 gal) fixed cap assembly for 81T manual FV	75.85
061337A	1.9 L (0.5 gal) fixed cap assembly for 81T manual FV	75.85
061338A	4.8 L (1.27 gal) fixed cap assembly for 81T manual FV	75.85
061339A	6.0 L (1.6 gal) fixed cap assembly for 81T manual FV	75.85
061340A	1.9 L (0.5 gal) Adj. cap assembly for 81T manual FV	75.85
061341A	0.5 L (0.125 gal) fixed cap assembly for 81T & 1600T6	362.10
061342A	1.9 L (0.5 gal) fixed cap assembly for 81T & 1600T6	362.10
061343A	4.2 L (1.1 gal) fixed cap assembly for 81T & 1600T6	362.10
061344A	4.8 L (1.27 gal) fixed cap assembly for 81T & 1600T6	362.10
061345A	6.0 L (1.6 gal) fixed cap assembly for 81T & 1600T6	362.10
061346A	1.9 L (0.5 gal) Adj. cap assembly for 81T & 1600T6	362.10
061347A	0.5 L (0.125 gal) fixed cap assembly for 83T manual FV	108.60
061348A	1.9 L (0.5 gal) fixed cap assembly for 83T manual FV	108.60
061349A	4.8 L (1.27 gal) fixed cap assembly for 83T manual FV	108.60
061350A	6.0 L (1.6 gal) fixed cap assembly for 83T manual FV	108.60
061351A	1.9 L (0.5 gal) Adj. cap assembly for 83T manual FV	108.60
061352A	13 L (3.4 gal) Adj. cap assembly for 81T retrofit kits	362.10

Parts

Model	Description	Price
061353A	0.5 L (0.125 gal) fixed cap assembly for 81T-MMO	362.10
061354A	4.2 L (1.1 gal) fixed cap assembly for 81T-MMO	362.10
061355A	4.8 L (1.27 gal) fixed cap assembly for 81T-MMO	362.10
061356A	1.9 L (0.5 gal) Adj. cap assembly for 81T-MMO	362.10
061363A	W.C. E-flush valve (E-board & button)	262.20
061364A	UR E-flush valve (E-board & button)	262.20
061365A	RP43381 w/060710A (#2 head kit for T13H & T17TH)	102.65
061366A	52672-15-BG w/060710A (#3 head kit for T13H & 860T)	46.65
061367A	RP38357 w/060710A (#3 head kit for T17TH)	51.75
061368A	RP46384 w/060710A (#8 head kit for T13H)	108.75
061369A	Springs for #8 self-close lever handles (1LH, 1RH)	24.30
061370A	Springs for #9 self-close fluted handles (2RH)	24.30
061371A	Wrist Blade (#5) handle kit (2 handles, screws, saniguard, indexes)	99.25
061372A	1 L soap bottle for DESD-750/751	10.80
061373A	Mounting bracket for 1 L soap bottle – DESD-750/751	28.55
061374A	1.9 L (0.5 gal) fixed cap assembly for E-81T-MMO	362.10
061375A	4.2 L (1.1 gal) fixed cap assembly for 81T manual FV	72.20
061376A	UR guide assembly (MMO, 2018)	32.10
062007A	Brass seat	16.35
062025A	Washer for 3rd gen. WC (3/pkg.)	16.90
062032A	3/8" x 3/8" compression polymer hose	19.50
063000A	RH CER-TECK® cartridge	24.80
063001A	LH CER-TECK® cartridge	24.80
063002A	Structure repair kit	40.75
063005A	R.H. TECK® structure kit	29.80
063006A	L.H. TECK® structure kit	29.80
063007A	WM gooseneck spout	210.70
063013A	Renewable seats (12/pkg.)	23.60
063015A	Spout base only for DJ spout	135.10
063019A	Pre-rinse retrofit kit	573.30
063020A	Deckmount gooseneck assembly	130.35
063024A	Tee assembly	27.30
063028A	Cast spout l/ hole	148.15
063029A	Center body – 10-1/2" long	79.95
063031A	Center diverter body	106.30
063032A	Center body – 6-1/2" long	39.15
063033A	Spout adapter & fiber gasket	34.55
063034A	Shank & washer kit	34.65
063041A	Long renewable seat	4.65
063044A	8" wallform swing spout	65.65
063046A	Hose end adapter	15.40
063049A	Escutcheon & fiber washer	38.15
063054A	CER-TECK® retrofit pkg.	41.55
063055A	Gooseneck spout adapter and gasket	28.70
063056A	Swing spout adapter and gasket	28.70
063057A	C Series widespread renewable seat	19.50
063063A	Limited swing gooseneck	85.45
063065A	Limited swing gooseneck	91.95
063066A	Limited swing gooseneck	99.50
063067A	Limited swing gooseneck	100.15
063068A	Limited swing gooseneck	115.95
063084A	Gooseneck spout adapter pkg.	26.45
063087A	Gooseneck spout	59.30
063088A	Gooseneck spout	64.65
063089A	Gooseneck spout	69.30
063090A	Gooseneck spout	69.30

Model	Description	Price
063091A	Gooseneck spout	76.85
063101A	RHCP brass TUF-TECK® structure kit	26.65
063102A	LHCP brass TUF-TECK® structure kit	26.65
063103A	Deckmount gooseneck spout	126.40
063104A	Nipple	12.25
063105A	Offset shank & rubber washer	144.05
063106A	Check structure, gasket & cap	192.35
063107A	3" hooded lever handle, CER-TECK®	72.25
063108A	4" blade handle w/ sani guards, CER-TECK®	101.05
063116A	CP adapter	8.65
063120A	Escutcheon & fiber washer swing spout inline	73.10
063121A	Retrofit pkg. 4" hooded lever CER-TECK®	77.40
063125A	Single post cast Proximity	375.55
063126A	4" cast Proximity	473.50
063129A	590 HDF Proximity Series spout assembly	270.80
063130A	Mixing Tee & Checks for 87T Series	88.90
063132A	590T spout assembly	390.75
063133A	591T spout assembly	520.95
063135A	Screwdriver stop repair kit	11.85
063136A	Thermostatic mixing valve 3/8"	170.05
063140A	Adapter w/ flow control (1.5 gpm)	8.05
063141A	590-HDF LF spout assembly	270.80
063161A	Thick mount kit (nut, washer, gasket, shank, 1/4" NPT pipe)	34.80
063162A	1.5 gpm adapter w/ flow control	49.50
063164A	Check Valves for R2570-MIXLF	12.75
063171A	Check tail assembly	48.05
063173A	Hose assembly & insulated grip	149.50
063174A	Spray head & hold open ring	162.10
063178A	Foot pedal cartridge	93.75
063179A	Thermo mixing valve w/gaskets	308.30
063180A	10 mm to 3/8" compression kit	58.40
063183A	Single hole mount turret assembly	396.85
063185A	Single hole mount turret assembly	385.30
063188A	Single hole mount turret assembly	385.30
063190A	Single hole mount turret assembly	385.30
063193A	Single hole mount turret assembly	379.30
063196A	VR 1.5 gpm WM shower head complete	221.10
063202A	Single hole mount turret assembly	385.30
063204A	Single hole mount turret assembly	385.30
063207A	Single hole mount turret assembly	385.30
063210A	590T spout assembly	415.50
063211A	591T spout assembly	415.50
063214A	VR 2.0 gpm WM shower head complete	221.10
063218A	Slip on spout inner "O" ring (12/pkg.)	7.70
063219A	Slip on spout complete 1.5 gpm	227.65
063220A	Slip on spout rough in box	63.30
063222BL	0.5 gpm gooseneck spout for 620TP - Matte Black	267.35
063223A	Pkg. of 2 - coupling nuts	8.25
063226BL	1.0 gpm gooseneck spout for 620TP - Matte Black	267.30
063227BL	1.5 gpm gooseneck spout for 620TP - Matte Black	267.35
063229BL	2.2 gpm gooseneck spout for 620TP - Matte Black	259.60
063230A	590-HDF 3rd Gen Spout Assembly	263.05
063234A	Solenoid kit for DEMD-86 (2015)	143.75
063236A	2.2 gpm Smooth End Gooseneck/Sensor (R5) for 1500T3	396.85
063238A	2.2 gpm Smooth End Gooseneck/Sensor (R35) for 1500T3	396.85
063240A	2.2 gpm Smooth End Gooseneck/Sensor (R5) for 1500T4	396.85

Parts

Model	Description	Price
063242A	2.2 gpm Smooth End Gooseneck/Sensor (R35) for 1500T4	396.85
063246A	0.35 gpm spout 630TP-chrome	243.80
063246SS	0.35 gpm spout 630TP-SS	275.55
063247A	0.5 gpm spout 630TP-chrome	242.80
063247SS	0.5 gpm spout 630TP-SS	235.95
063248A	1.5 gpm spout 630TP-chrome	240.20
063248SS	1.5 gpm spout 630TP-SS	272.30
063250A	Thermostatic cartridge assembly	383.00
063251A	Solenoid for DEMD-611	99.20
063252A	Hoses and deckmount kit for DEMD-611	254.95
063253A	Threadlocker 0.5 ml (loctite)	14.30
063254A	Hold down package	9.75
063255A	0.5 GPM VR spray cache outlet	8.50
063256A	0.35 gpm spray outlet M24X1 for DEMD series	33.35
063257A	3/4" solenoid w/adaptors for 3/8" compression	79.40
063258A	Surface box (less driver board and battery holder)	100.10
063259A	Solar flush valve cover & set screw	47.35
063260A	Solar flush valve module & screws	131.05
063261A	Solar flush valve sensor & screws	535.50
063262A	Solar flush valve locking ring	26.10
063264A	1.0 GPM laminar outlet for DEMD-611	40.45
063277A	Spray head and hold open ring (1.05 gpm)	162.10
068030A	Pol DW valve handle	6.65
068032A	Tail	10.70
068041A	CP (ball valve) nozzle	16.30
068047A	Tail & locknut pkg.	17.30
068049A	CP FE nozzle	14.70
068056A	Repair DW stem & dphgm	19.70
068057A	(CW) Cold water index button (3/pkg.)	15.40
068062A	(HW) Hot water index button (3/pkg.)	15.40
068072A	(AIR) Air index button (3/pkg.)	15.40
068074A	(GAS) Gas index button (3/pkg.)	15.40
068092A	3/8" cplg. nut & 1/4" tail conn. pkg.	18.55
068106A	Repair DW stem kit	52.10
068128A	W6629 repair kit	85.15

Model	Description	Price
H78	LG blade handle w/ screw-moni	36.20
RP11768HDF	Brass lever handles w/ screws	72.75
RP12491	Handles - wrist blade - w/ screws	84.90
RP21874	Lever handle w/ set screw - chrome	28.20
RP30522	Model 591 gasket	7.00
RP30528	Cast cover plate	105.15
RP31704	0.5 gpm V.R. spray outlet	29.15
RP31704SS	0.5 gpm V.R. spray outlet SS	87.90
RP31705	1.5 gpm V.R. spray outlet	27.75
RP32508	Hardwire transformer	51.60
RP32796	24" grab bar w/ adjustable slide	163.20
RP32856	Plug-in transformer	51.60
RP34280	8" cover plate	140.95
RP34322	Single hole ceramic cartridge (for 22C)	32.85
RP34324	4" ceramic cartridge (for 22C)	32.85
RP34403	Handle w/ button and set screw (for 22C)	29.40
RP34404	Cap (for 22C)	6.30
RP34405	Single hole mounting hardware (for 22C)	10.95
RP36203	Extension nut/washer for electronic	14.85
RP42112	Gasket for 22C (4")	14.60
RP44398	Gray cam, w/ stops	10.50
RP5212	Delta handle	21.00
RP52834	HDF handle & set screw	35.85
RP5645	Delta elbow handle w/ set screw	34.10
RP72773	Valve assembly for slow close	63.35
W6850	Angle VB gooseneck	162.10
W6878	Flow control aerator and spout end adapter, 3/8" F.I.P. inlet	18.90
W6890	Rigid/swivel gooseneck	82.65
W6890-1	Rigid/swivel gooseneck	73.90
W6890-2	Rigid/swivel gooseneck	82.65
W6890-4	Rigid/swivel gooseneck	90.10
W6890-5	Rigid/swivel gooseneck	110.80
W6971	2-arm metal handle w/ screw	24.30

DELTA COMMERCIAL TECHNICAL SERVICE 1-877-509-2680
ONLINE CATALOGS: www.deltacommercialfaucets.com (Core products ONLY)
www.specselect.com (Complete Product Offering & Part Numbering System)

ALABAMA

Will & Pierce Agency
6612 Pinehill Road
Daphne, AL 36526
(251) 621-1550
Fax (251) 621-3036

ALASKA

Almex Alaska, LLC
907 E. Downing St., #23
Anchorage, AK 99518
(907) 346-4669
Fax (907) 346-4675

ARIZONA

Bobier Sales, Inc.
2125 E. Jones Avenue
Phoenix, AZ 85040
(602) 304-0001
Fax (602) 304-0005

ARKANSAS

Rich Sales, Inc.
P.O. Box 241010
Little Rock, AR 72223
(501) 868-9711
Fax (501) 868-9787

CALIFORNIA

Northern Region

Mega Western Sales North
1939 Alpine Way
Hayward, CA 94545
(800) 304-3909
Fax (310) 323-7921

Southern Region

Mega Western Sales South
6861 Walker Street
La Palma, CA 90623
(800) 304-3909
Fax (310) 323-7921

COLORADO

Rocky Mountain Sales, Inc.
150 Capital Dr., #420
Golden, CO 80401
(303) 289-4191
Fax (303) 286-9069

CONNECTICUT

Futura Sales
1451 Concord St. Suite 6
Framingham, MA 01701
(508) 788-9257
Fax (508) 788-9258

DELAWARE

Sussex County

Barger and Associates
101 Production Dr., Suite 104
Yorktown, VA 23693
(757) 873-4574
Fax (757) 873-9530

Rich Tomkins Company, Inc.
235 Bridgewater Road
Ashton, PA 19014
(610) 859-3552
Fax (610) 859-6080

DISTRICT OF COLUMBIA

Barger and Associates
101 Production Dr., Suite 104
Yorktown, VA 23693
(757) 873-4574
Fax (757) 873-9530

FLORIDA

Carr Company
6000 Park of Commerce Way
Suite A
Boca Raton, FL 33487
(800) 578-CARR (2277)
Fax (561) 997-2633

Carr Company
6306 Benjamin Rd. Suite 614
Tampa, FL 33634
(813) 901-8552
Fax (813) 901-8555

Panhandle Counties

Will & Pierce Agency
6612 Pinehill Road
Daphne, AL 36526
(251) 621-1550
Fax (251) 621-3036

GEORGIA

Pulley & Associates
430 Lovena Drive S.E.,
Suite 200
Marietta, GA 30067
(770) 425-0706
Fax (770) 428-3934

HAWAII

J & B Marketing
119 Merchant Street
Suite 610
Honolulu, HI 96813
(808) 548-2070
Fax (888) 965-9604

IDAHO

Southern Region

Mountain West Marketing
3147 North Highway 89
Pleasant View, UT 84404
(801) 782-0100
Fax (801) 782-2021

Northern Region

Synergy Sales NW, LLC
12835 Bel-Red Road,
Suite 212
Bellevue, WA 98005
(425) 502-7944
Fax (425) 502-9026

ILLINOIS

Northern Region

Added Sales Co.
795 Mittel Drive
Wood Dale, IL 60191
(630) 694-1300
Fax (630) 694-9148

Central & Southeastern Region

Added Sales Co. – South
140 Lewis Park Drive
Mount Zion, IL 62549
(217) 864-1191
Fax (217) 864-1478

Southwestern Region

Summit Sales, Inc.
1803 E. 123rd Terrace
Olathe, KS 66061
(913) 791-9599
Fax (913) 791-9598

INDIANA

BDA–IN
8100 E 106th St.
Fishers, IN 46038
(317) 867-3799
Fax (317) 867-5949

IOWA

Mid America Sales Group, Inc.
2001 SE 44th Court
Grimes, IA 50111
(515) 986-9446
Fax (515) 986-3552

KANSAS

Summit Sales, Inc.
1803 E. 123rd Terrace
Olathe, KS 66061
(913) 791-9599
Fax (913) 791-9598

KENTUCKY

BDA–KY, LLC
11321 Decimal Drive
Louisville, KY 40299
(502) 243-0142
Fax (502) 243-0176

LOUISIANA

Will & Pierce Agency - West
13405 Seymour Meyers Blvd.
Unit 20
Covington, LA 70447
(985) 273-0229
Fax (985) 400-2498

MAINE

Futura Sales
1451 Concord St. Suite 6
Framingham, MA 01701
(508) 788-9257
Fax (508) 788-9258

MARYLAND

Barger and Associates
101 Production Dr., Suite 104
Yorktown, VA 23693
(757) 873-4574
Fax (757) 873-9530

MASSACHUSETTS

Futura Sales
1451 Concord St. Suite 6
Framingham, MA 01701
(508) 788-9257
Fax (508) 788-9258

MICHIGAN

Burke Agency Inc.
2605-A Oakley Park Road
Walled Lake, MI 48390
(248) 669-2800
Fax (248) 669-3310

Western Half of Upper Michigan

Midwest Sales & Marketing
530 Progress Drive
Hartland, WI 53029
(800) 246-8440
Fax (800) 246-6464

MINNESOTA

NCS Corp.
7440 W. 78th Street
Bloomington, MN 55439
(952) 941-4464
Fax (952) 941-0396

MISSISSIPPI

Will & Pierce Agency - West
13405 Seymour Meyers Blvd.
Unit 20
Covington, LA 70447
(985) 273-0229
Fax (985) 400-2498

MISSOURI

Eastern Region

Summit Sales Inc. - East
2057 Lick Creek Drive
Wentzville, MO 63385
(913) 791-9599
Fax (913) 791-9598

Western Region

Summit Sales Inc. - West
1803 East 123rd Ter.
Olathe, KS 66061
(913) 791-9599
Fax (913) 791-9598

MONTANA

Rocky Mountain Sales, Inc.
150 Capital Dr., #420
Golden, CO 80401
(303) 289-4191
Fax (303) 286-9069

NEBRASKA

Western Region

Rocky Mountain Sales, Inc.
150 Capital Dr., #420
Golden, CO 80401
(303) 289-4191
Fax (303) 286-9069

Central/Eastern Region

Mid America Sales Group, Inc.
2001 SE 44th Court
Grimes, IA 50111
(515) 986-9446
Fax (515) 986-3552

NEVADA

Northern Region

Mega Western Sales North
1939 Alpine Way
Hayward, CA 94545
(800) 304-3909
Fax (310) 323-7921

Southern Region

Mega Western Sales South
6861 Walker Street
La Palma, CA 90623
(800) 304-3909
Fax (310) 323-7921

NEW HAMPSHIRE

Futura Sales
1451 Concord St. Suite 6
Framingham, MA 01701
(508) 788-9257
Fax (508) 788-9258

NEW JERSEY

Northern Region

Altherm, Inc.
1040 Wilt Ave. 2nd Floor
Ridgefield, NJ 07657
(201) 871-0500
Fax (201) 871-0314

Southern Region

Rich Tomkins Company, Inc.
235 Bridgewater Road
Ashton, PA 19014
(610) 859-3552
Fax (610) 859-6080

NEW MEXICO

W W Sales Company
3500 Richmond Dr., N.E.,
Suite A
Albuquerque, NM 87107
(505) 878-0636
Fax (505) 878-0638

NEW YORK

NY Metro and Long Island

Altherm, Inc.
1040 Wilt Ave. 2nd Floor
Ridgefield, NJ 07657
(201) 871-0500
Fax (201) 871-0314

Upstate Region

Twin "D" Associates, Inc.
1182 Troy Schenectady Road
Latham, NY 12110
(518) 862-9500
Fax (518) 464-3410

NORTH CAROLINA

Smith & Stevenson Co., Inc.
P.O. Box 240009
Charlotte, NC 28224
(704) 525-3388
Fax (704) 527-0539

NORTH DAKOTA

NCS Corp.
7440 W. 78th Street
Bloomington, MN 55439
(952) 941-4464
Fax (952) 941-0396

OHIO

Libb Company, Inc.
7860 N. Central Dr.
Lewis Center, OH 43035
(740) 549-1516
Fax (740) 548-0985

OKLAHOMA

NSC Marketing Group
46 East Hill St.
Oklahoma City, OK 73105
(405) 602-2800
Fax (405) 602-2824

OREGON

Synergy Sales NW, LLC
16701 SE McGillivray Blvd
Suite 100
Vancouver, WA 98683
425-502-7944
Fax (425) 502-9026

PENNSYLVANIA

Eastern Region

Rich Tomkins Company, Inc.
235 Bridgewater Road
Ashton, PA 19014
(610) 859-3552
Fax (610) 859-6080

Western Region

Triangle Sales
412 Darby Way, Suite 3
Bridgeville, PA 15017
(412) 257-2300
Fax (412) 257-2303

RHODE ISLAND

Futura Sales
1451 Concord St. Suite 6
Framingham, MA 01701
(508) 788-9257
Fax (508) 788-9258

SOUTH CAROLINA

Smith & Stevenson Co., Inc.
P.O. Box 240009
Charlotte, NC 28224
(704) 525-3388
Fax (704) 527-0539

SOUTH DAKOTA

Western Region

Rocky Mountain Sales, Inc.
150 Capital Dr., #420
Golden, CO 80401
(303) 289-4191
Fax (303) 286-9069

Central/Eastern Region

NCS Corp.
7440 W. 78th Street
Bloomington, MN 55439
(952) 941-4464
Fax (952) 941-0396

TENNESSEE

Pulley & Associates
430 Lovena Drive S.E.,
Suite 200
Marietta, GA 30067
(770) 425-0706
Fax (770) 428-3934

TEXAS

Southwest Sales Inc.
910 S. Freeport Parkway,
Suite 300
Coppell, TX 75019
(972) 881-8757
Fax (972) 881-2115

Counties of El Paso, Culberson, Reeves, Hudspeth, Jeff Davis, Pecos, Brewster, Terrell & Presidio

W W Sales Company
3500 Richmond Dr., N.E.,
Suite A
Albuquerque, NM 87107
(505) 878-0636
Fax (505) 878-0638

UTAH

Mountain West Marketing
3147 North Highway 89
Pleasant View, UT 84404
(801) 782-0100
Fax (801) 782-2021

VERMONT

Futura Sales
1451 Concord St. Suite 6
Framingham, MA 01701
(508) 788-9257
Fax (508) 788-9258

VIRGINIA

Barger & Associates
101 Production Dr., Suite 104
Yorktown, VA 23693
(757) 873-4574
Fax (757) 873-9530

WASHINGTON

Synergy Sales NW, LLC
7074 S 220th St
Kent, WA 98032
425-502-7944
Fax (425) 502-9026

WEST VIRGINIA

Northeastern Region

Barger and Associates
101 Production Dr., Suite 104
Yorktown, VA 23693
(757) 873-4574
Fax (757) 873-9530

Triangle Sales
412 Darby Way, Suite 3
Bridgeville, PA 15017
(412) 257-2300
Fax (412) 257-2303

WISCONSIN

Eastern Region

Midwest Sales & Marketing
530 Progress Drive
Hartland, WI 53029
(800) 246-8440
Fax (800) 246-6464

Western Region

NCS Corp.
7440 West 78th Street
Bloomington, MN 55439
(952) 941-4464
Fax (952) 941-0396

WYOMING

Rocky Mountain Sales, Inc.
150 Capital Dr., #420
Golden, CO 80401
(303) 289-4191
Fax (303) 286-9069

Unparalleled Support

Delta Faucet Company has an office in virtually every major city in the United States. Delta® agencies are staffed nationwide with more than 400 highly experienced sales professionals who live and work in your market to meet your needs at a local level promptly and efficiently. Your local representative will assume responsibility for communication throughout the supply chain, becoming an extension of your business to ease everyday tasks and troubleshoot. Your agency is readily available to assist with customer service, stocked warranty and service parts, provisioning and training, literature and displays. This level of advanced service is brought to you only by Delta Faucet Company.

WARRANTY

These Delta® products are warranted to the original consumer purchaser or commercial user. Please refer to the "Limited Warranty" enclosed with each Delta product for specific details. Additional copies are available upon request.

RETURNED GOODS

Merchandise MAY NOT be returned for credit or replacement without prior inspection and written authorization from Delta Faucet Company (DFC). Any unauthorized return of products is expressly prohibited. A handling charge of 50% will be assessed against anyone attempting to return merchandise without prior authorization. Only product purchased directly from Delta Faucet Company by a wholesaler will be authorized for return. NO EXCEPTIONS.

WARRANTY RETURNS

A full wholesale price credit will be issued to authorized Delta Faucet wholesaler customers for returned merchandise that is defective as described in the warranty. The defective merchandise must be shipped freight prepaid by the least costly method of shipment and the freight cost of such shipment will be added to the price credit. If a replacement is made rather than a credit issued, Delta Faucet Company will ship the replacement freight prepaid. Product returned as defective that is found to be misused, abused, modified or otherwise NOT DEFECTIVE will receive credit at scrap value only.

OTHER RETURNS

All other returns will be handled in accordance with the then-current DFC Return Policy for Non-Defective Faucets, copies of which are available upon request.

PRICES

All prices and specifications of models are subject to change without notice. Orders will be invoiced at the prices prevailing at time of shipment.

NOTE

All orders are subject to all applicable DFC policies in effect at the time of order.

These Terms of Sale are subject to change without notice.

RETURN ADDRESS

All returns are to be sent to the following address:

Delta Faucet Company
3445 Ridgecrest Road Extended
Jackson, Tennessee 38305
Attn: Returned Goods Department

ActivTouch, Allora, Ara, Arctic, Arzo, Ashlyn, Brilliance, CER-TECK, Compel, Delta, DURAMOUNT, Esque, Essa, EZ Anchor, Foundations, HDF, H_2Okinetic, H_2Optics, HydraChoice, HydroRain, InnoFlex, In2ition, Jetted Shower XO, Lahara, Leland, MagnaTite, Mateo, Monitor, MultiChoice, Palm, Palo, Pilar, Pivotal, PowerDrench, Proximity, SheildSpray, SpecSelect, SpotShield, Teck, TempAssure, TempSense, Temp$_2$O, Tesla, Touch$_2$O, Touch$_2$O$_{.xt}$, Touch-Clean, Trinsic, Tuf-Teck, Venetian Bronze, Vero, Victorian, Windemere, Woodhurst and Zura are registered trademarks of Delta Faucet Company.

Addison, Botanical, Broderick, Cassidy, Champagne Bronze, Collins, Décor Assist, DIAMOND, Dorval, Dryden, eFlow, Emerge, Fundamentals, Fuse, Grail, Innovations, Linden, Multi-Flow, Orleans, Quick-Snap, Scald-Guard, Signature, Stryke, Talbott, Tract-Pack, Waterfall and XO Jet Module are trademarks of Delta Faucet Company.

Celcon® is a registered trademark of CNA Holdings, LLC.

EXPLORE EVEN MORE INNOVATION.

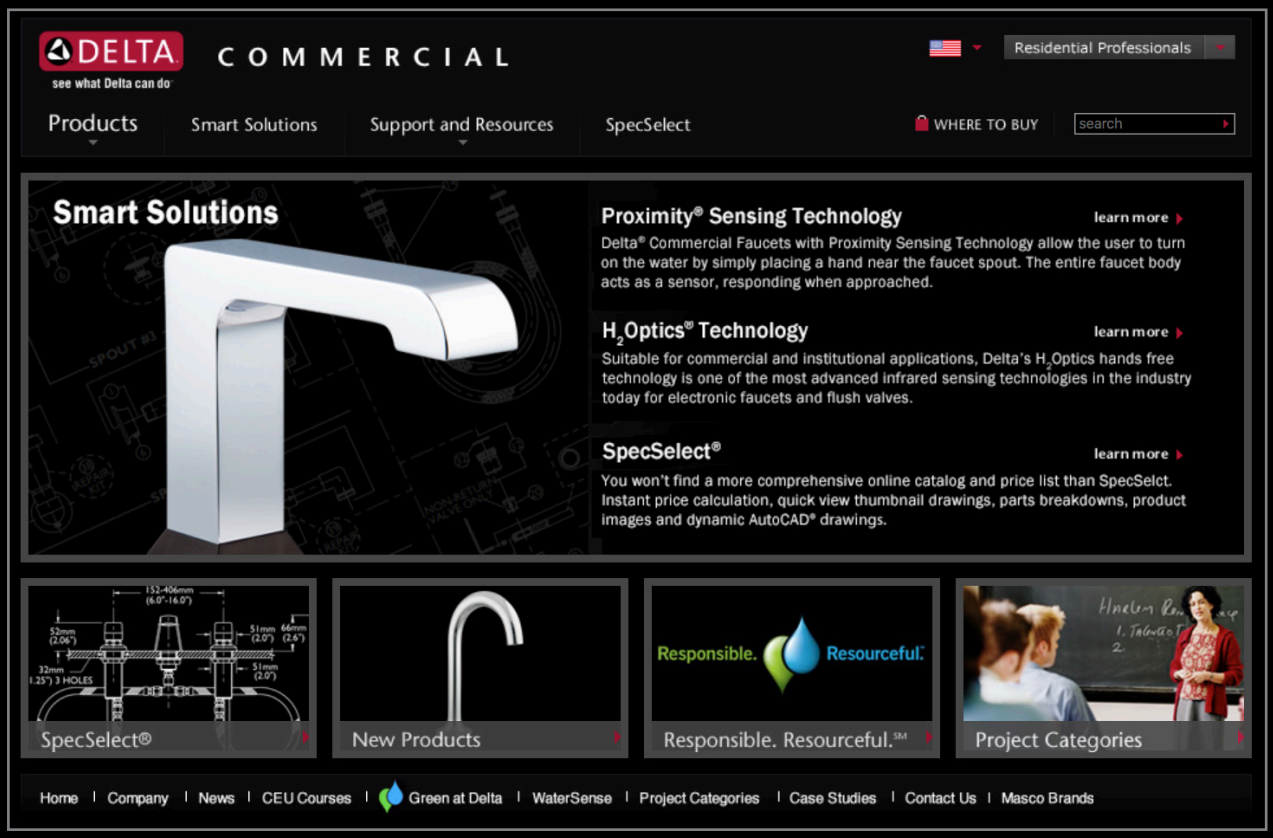

Learn more about Electronic Lavatory Faucets with Proximity® Sensing Technology on page 5.

THERE'S MORE TO SEE ON OUR WEBSITES: DELTACOMMERCIALFAUCETS.COM AND SPECSELECT.COM

www.deltacommercialfaucets.com

- Featuring a detailed look at our core commercial products

www.specselect.com

- Featuring a detailed look at our complete commercial product offering
- Includes our unique, dynamically created model-specific spec sheets for all models
- Includes our unique, dynamic product selection guidance system, that ensures only valid product models can be selected

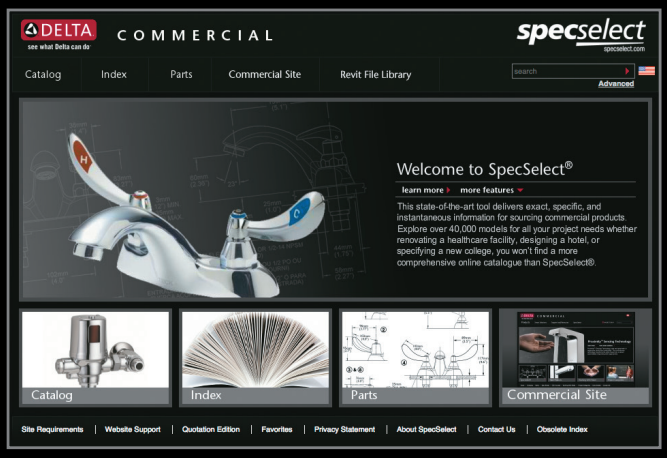

Everything you need to make your selection easier is right online at deltacommercialfaucets.com and specselect.com. If you have any additional questions, contact us at 800.345.DELTA.

Delta Commercial Technical Service
877.509.2680

see what Delta can do™

A MASCO COMPANY

Delta Faucet Company
55 E. 111th St., P.O. Box 40980
Indianapolis, IN 46280

Masco Canada Limited
350 S. Edgeware Rd.
St. Thomas, Ontario N5P 4L1

deltafaucet.com
800.345.DELTA (3358)

Delta Commercial Technical Service
877.509.2680

©2020 Delta Faucet Company
DL-2062 08/20